New Windsor Map

Orange County, New York

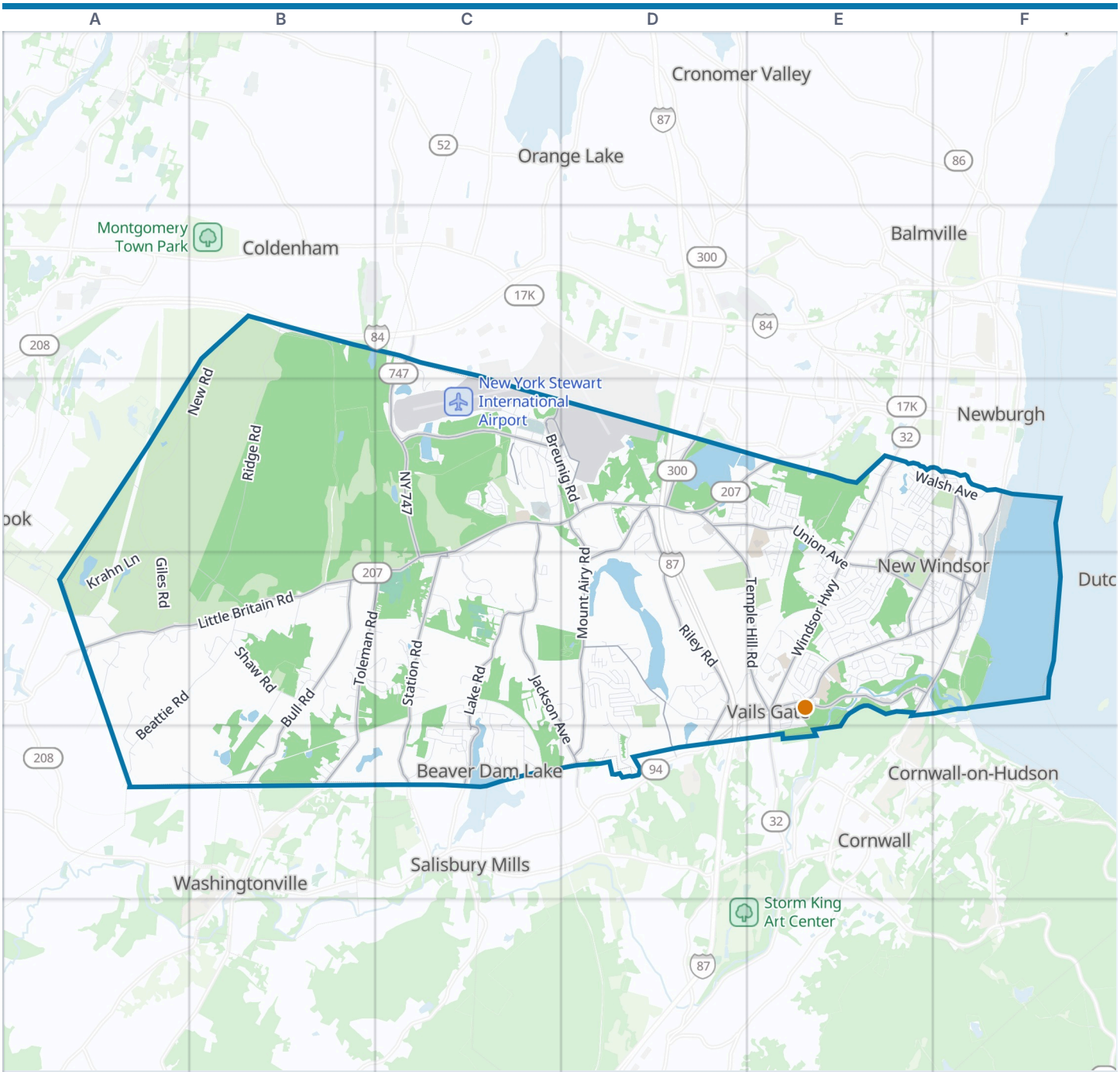



New Windsor boundary · VisitorFun attraction · Park · Water

Zoom out: Orange County map

© OpenStreetMap contributors, Open Database License, openstreetmap.org/copyright · Map data: Protomaps · Boundary: Who's On First (CC-BY 4.0); U.S. Census Bureau
https://visitorfun.com/maps/ny/new-windsor

New Windsor Map

Street index and places

Street index

Showing the 300 most important of 507 named streets, main roads first and then the longest. 207 more are left out to keep the street index to two pages.

Highways

New York State Thruway	D3 D4 D5

Main roads

Little Britain Road	C3 D3 E3 A4 B4 C4	Jackson Avenue	C3 C4 D5	Bethlehem Road	D4 D5
United States Route 9W	F3 E4 F4	Mount Airy Road	D3 D4 D5	1st Street	C3 D3
Temple Hill Road	D3 D4 E4	Riley Road	D3 D4 D5	Breunig Road	C3 D3
Quassaick Avenue	F3 E4 F4	Station Road	C4 C5	Moores Hill Road	D3 D4
Union Avenue	D3 E3 E4 F4	Bull Road	B4 B5	Erie Avenue	E4
Windsor Highway	E3 E4	Toleman Road	B4 C4 B5	Old Route 9W	F4
NY 747	C2 C3 C4	Lake Road	C4 C5	C Street	C3 D3
Blooming Grove Turnpike	E4 F4	International Boulevard	C3	Circulation Drive	C3
State Route 32	E4 E5	Forge Hill Road	E4	South Water Street	F3
Lake Street	E3	River Road	F3 F4		

Other streets

New Road	B2 A3 B3 A4 B4	Finley Drive	C5	Weather Oak Hill Road	D3
Ridge Road	B2 B3 A4 B4	James Wilkinson Road	A4 B4	Garden Drive	E4
Perimeter Road	C3	Rolling Ridge	D4	Devitt Circle	E3
Beattie Road	A4 B4 A5	James Kelly Drive	C3	Schwartz Lane	B4
Fox Hill Run	C4	Butternut Drive	E4	Commerce Drive	D3 E3
Krahn Lane	A3 A4	Debra Lane	D4 D5	Woodruff Lane	A4
Walsh Avenue	E3 F3	Shalimar Road	C5	World Trade Way	C3
Creamery Drive	E4	Philo Street	E3	High Wood Drive	E4
Shaw Road	B4	Animal Import Center	C2 C3	Presentation Way	C4
Independence Drive	D4	Snake Hill Road	E3	Ona Lane	E3 E4
Harth Drive	E4	Keats Drive	E3	Valley Drive	C5
Clark Street	C3	Silver Spring Road	F4	Beaver Brook Road	C4
Cedar Avenue	E3 F3	Joyce Way	D5	Hewitt Lane	F4
Giles Road	A4	Galaxy Way	D3	Pin Oak Drive	C4 D4
Maple Avenue	B2 C5	Park Hill Drive	E3 E4	Forest Hill Road	E4
Twin Arch Road	A4	Garden Street	E4	Forest Glen	D4
Hudson Valley Avenue	C3	Willow Lane	E4	Frank Street	D4 D5
Continental Drive	E4	Chestnut Avenue	C5	Ruscitti Road	E3
Hudson Drive	E4	Summit Drive	E3 E4	Glendale Drive	E4
Slovak Lane	A4	Hawthorn Way	C3	Oxford Road	E3
Brittany Terrace	C4	Oak Hill Drive	B4	Parade Place	E4
Caesars Lane	E4 F4	Avenue of Americas	C3	Summit Woods	D4
Guernsey Drive	E4	Willow Parkway	E4	Knox Drive	D3 E3
Birchwood Drive	E4	Plum Point Lane	F4	Steele Road	E3
Barrett Drive	C3	Washington Green	E4	Spring Rock Road	E4
Silver Stream Road	D3	Weed Road	B4	Stonecrest Drive	E3 F3
Wembly Road	D3	Shore Drive	C5	Red Maple Way	D3 D4
Melissa Lane	B4 C4	Vails Gate Heights Drive	E4	Swan Hollow	D4
Old Forge Hill Road	E4	Luthien Forest Road	C4	Clancy Avenue	E3 F3
Liberty Ridge	D4	Lake Side Drive	C4 C5	Clarkview Road	D3
Lincolndale Acres	A4 A5	Wagner Drive	B4	Hickory Avenue	E3 C5
Kings Road	C3 C4	Molly Pitcher Drive	D4	Briarwood Lane	D4
Nina Street	E3	Blanche Avenue	E3 F3	Beech Acres Drive	C4
Forrester Road	A4	Clintonwood Drive	E3 F3	Brooks Street	C3
Community Park	E3	Mecca Drive	C4	Meriline Avenue	E3
Drakes Lane	A4	Cross Street	E4 F4	Reed Street	C3
Dean Hill Road	D4	Trotter Lane	B4 C4	Argenio Drive	E3
Airport Center Drive	C3 D3	Old Temple Hill Road	E4	Railway Pass	A5 B5

Carpenter Road	B4
Colonist Trail	D4
Moffat Road	B5
Butter Hill Drive	E4
Mac Arthur Avenue	E3 E4
Vascello Road	C5
2nd Street	D3
Little Brook Court	B4
Liberty Drive	B4
Valewood Drive	E4
Oak Drive	C5
Provost Drive	E4
Sluga Drive	C3
Hill Road	C4
Schiavone Road	C5
Myrtle Avenue	E3
Panorama Drive	D4
Aviation Avenue	C3
Saint Anne Drive	E4
Settlers Ridge	D4
Maharay Lane	E4
Parkway Drive	E4
Epiphany Drive	E4
Canterbury Lane	E4
Brandywine Road	C4
Mertes Lane	D4 E4
Lawrence Avenue	E3
Balsam Drive	C3
Macnary Road	E3
Buttermilk Drive	E4
San Giacomo Drive	E3
Colonial Drive	D4
Piper Drive	B4
Feitsma Lane	B4
Passaro Drive	D4
Bradford Avenue	E3
Lafayette Drive	F4
Hillcrest Drive	C5
Sycamore Drive	C5
Terrace Drive	C3
Bill Larkin Drive	C3
Cresthaven Drive	E4
Trailer Lane	C3 D3
Barclay Road	F4
Farmstead Road	F4
Wayland Way	B4
John Paul Jones Lane	D4
Old Hemlock Drive	D3
Deer Brook Drive	C4
Oak Ridge Drive	F3
Cherry Tree Way	D4
Melrose Avenue	E3 F3
Lindsay Road	A3
Tamerisk Lane	F4
Cimorelli Drive	E3
Hannah Lane	D3
Vidi Drive	C4
Kingswood Garden Road	E4
Tarkett Drive	D4 D5
Orlando Drive	B2
Walnut Street	E3
Broad Street	F3 F4
Faye Avenue	E4 F4
Lucas Drive	F3
Industrial Way	D4
Melville Drive	E3
George Green Drive	E4
Split Tree Drive	E4
Marshall Drive East	E4 E5
Betsy Ross Ridge	D4
Coach House Court	D4
Balmoral Circle	E4
Hillside Avenue	E3 E4
McKinley Court	D4
John Street	E3 F3
Crotty Lane	C3
Tall Oaks View	C4
Ellison Drive	F4
Executive Drive	D3
Ethan Allen Drive	E3 E4
Lisa Lane	D3
Hilltop Drive	E3 F3
Spruce Street	E4
Fernandez Drive	F4
Haight Drive	E5
Leslie Avenue	E4
Park Road	C4
Truex Drive	E4 E5
Regimental Place	E4
Sandpiper Lane	F4
Jay Street	E4 F4
Cannon Drive	E4
Hillington Road	D4
Elizabeth Lane	D3
Hampton Court	B4
King George Drive	D4
Pine View	D4
Lannis Avenue	E4
Liner Road	D3
Misty Ridge Road	D5
Dairy Lane	E4
Constitution Way	D4
Veronica Avenue	E3 F3
Valley View Drive	F4
Sunset Drive	E3
Nee Avenue	E4 F4
Cedar Lane	E4 F4
Margaret Place	E4 F4
East Green Road	A4
Maclean Drive	A4
Chestnut Drive	F3
Musket Place	E4
Ann Elizabeth Drive	A5
Hearthstone Way	E4
Glenn Round Road	B4
Brein Lane	B4
Shore Road	E4 F4
Hamilton Way	D4
Louise Drive	E4
Ashley Court	C4 C5
Holly Drive	F3
Barberry Lane	F4
Baxter Lane	C4
Cullen Avenue	F4
Sloop Hill Road	E4
Lancaster Avenue	C3
Locust Avenue	E3
Manuche Drive	E4 F4
Columbus Street	F3
Shaker Court	E4
Walnut Avenue	C5
Windsor Terrace	C5
Oakwood Terrace	E4
Windsor Square Drive	E4
Sesame Street	C4
Dutchman Drive	C4
Oak Street	E4
Babcock Lane	C4
Brown's Drive	D3
Cherry Avenue	E3
Marshall Drive West	E4
Pine Drive	F3
G Road	D4
Raz Avenue	C3
Mark Street	E4
Mitchell Lane	D3 E3
Belle Court	D3
Old Windsor Road	E4
Recreation Road	D3
Shelly Road	E3
Donnelly Place	C3
Verplank Avenue	F3
Old Riley Road	D4
Byron Lane	E3
On The Green	E4 F4
Maguire Way	D3

Places on the map

- Atlantic Aviation
- Beaver Pond
- Beaverdam Lake
- Big V Town Centre
- Browns Pond
- Buchanan Hill
- Bus Parking
- Calvary Cemetery
- Clover Stables
- Crest View Lake
- Kaplan Career Academy
- Kelly's Pond
- Knox's Headquarters State Historic Site
- Kowawese Unique Area at Plum Point
- Kristi Babcock Memorial Park
- Lake Washington
- Last Cantonment

Neighborhoods next door

- Balmville
- Coldenham
- Cornwall
- Cornwall-on-Hudson
- Cronomer Valley
- Gardnertown
- Newburgh
- Orange Lake
- Salisbury Mills
- Washingtonville

Maps inside this one

- New Windsor
- Vails Gate
- Beaver Dam Lake

- Little Falls Pond
- Long Term Parking
- Lot B (Overflow)
- Maroney's Pond
- New Windsor Cantonment State Historic Site
- New Windsor Post Office
- New Windsor School
- New York Metro Trans Authority
- New York Stewart International Airport
- Purple Heart Museum
- Rock Tavern Post Office
- Saint Francis Cemetery
- Short Term Parking
- Sloop Hill
- Snake Hill
- Snake Hill Road
- Stewart State Forest
- Temple Hill School
- Tenny's Pond
- Vails Gate
- Vails Gate STEAM Academy
- Washingtonville Soccer Club Inc
- Woodlawn Cemetery

Where this is

United States › New York State › Hudson Valley › Orange County › New Windsor

VisitorFun attractions

- Knox's Headquarters State Historic Site

© OpenStreetMap contributors, Open Database License, openstreetmap.org/copyright · Map data: Protomaps · Boundary: Who's On First (CC-BY 4.0); U.S. Census Bureau
https://visitorfun.com/maps/ny/new-windsor