Philipstown Map

Putnam County, New York

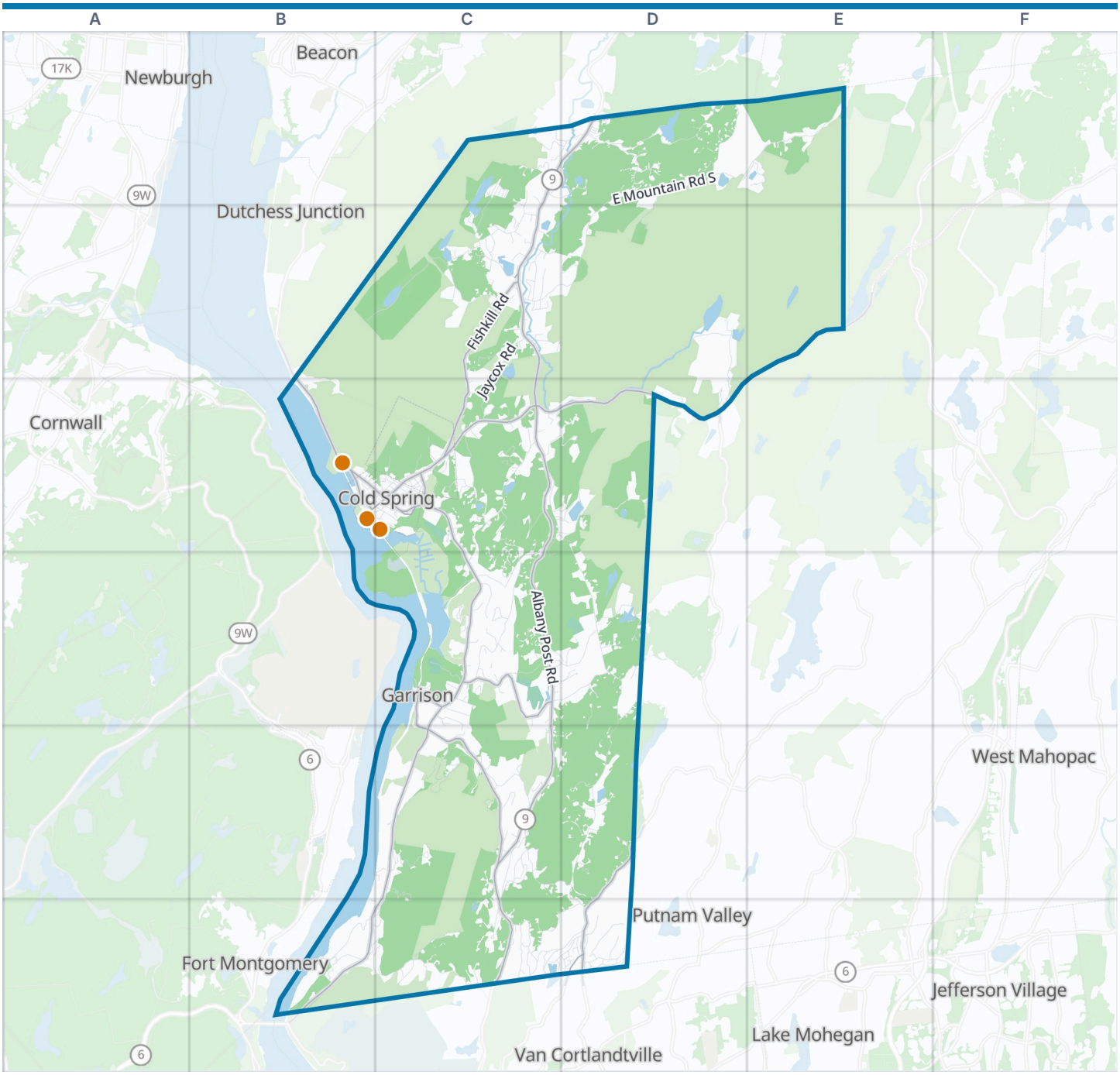

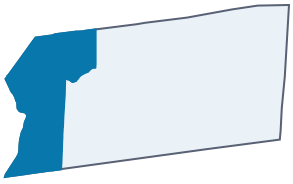

Philipstown boundary · VisitorFun attraction · Park · Water

Zoom out: Putnam County map

© OpenStreetMap contributors, Open Database License, openstreetmap.org/copyright · Map data: Protomaps · Boundary: Who's On First (CC-BY 4.0); U.S. Census Bureau
https://visitorfun.com/maps/ny/philipstown

Philipstown Map

Street index and places

Street index

Showing the 300 most important of 394 named streets, main roads first and then the longest. 94 more are left out to keep the street index to two pages.

Main roads

Albany Post Road	C1 D1 C2 C3 C4 C5 C6
Bear Mountain-Beacon Highway	B3 C3 C4 C5 B6 C6
Cold Spring Turnpike	E2 C3 D3 E3
State Highway 9D	B2 B3 C3 C4 C5
State Highway 403	C5
Main Street	B3 C3
Chestnut Street	C3
Morris Avenue	B3 C3
Route 9D	C5
Breakneck Road	B2
Fishkill Road	C2 C3
Sprout Brook Road	D5 D6
Snake Hill Road	C4
Lower Station Road	C4 C5
Fair Street	B3
Peekskill Road	C3
Upper Station Road	C4
Gallows Hill Road	D6
Dennytown Road	D3

Other streets

Old Albany Post Road	C3 D3 D4 D5 D6
East Mountain Road South	D1 E1 C2 D2
Indian Brook Road	C3 D3 C4
East Mountain Road North	D1
Lane Gate Road	C3
Lake Surprise Road	B2 C2
South Mountain Pass	B6 C6
Avery Road	C4
Glynnwood Road	D2 D3
Philipse Brook Road	C4 D4
Winston Lane	C6 D6
Old Stone Road	C5
Jaycox Road	C2 C3
Old West Point Road East	C5 D5
Upland Drive	C6 D6
Moog Road	C3 C4
Cloud Bank Road	C5
Hustis Road	C2
Esselborne Road	D1
Mystery Point Road	B6
South Highland Road	D4
Forsonville Road	C5
Travis Corners Road	C4 D4
Moffatt Road	C3
Highland Road	C1 C2
Long and Winding Road	C5 C6
Pond Road	C3
Graymoor Village Road	C5
Old Highland Turnpike	C5 C6
Barrett Pond Road	C2
Horton Road	C1 D1
Round Hill Road	C3 D3
Aqueduct Road	D6
Perks Boulevard	C2
South Mountain Spur	C6
Osborn Drive	C5
Deer Run Road	C2
Philangeli Forest Road	D1 D2
Stone Crop Lane	D2 D3
Manitou Station Road	B6
Trout Brook Road	E1
Big Woods Trailhead	D2 D3
Skyline Drive	C1
Quiet Acres Lane	C4
Steuben Road	C6 D6
Eagles Rest	C4
Rockwald Road	C3 D3
Dick's Castle Road	C4
Fort Defiance Hill Road	D4 D5
Ferris Drive	C6
Frazier Road	C4 D4
Old Albany Post Road North	D1
Aras Ridge	C3 D3
Ridge Road	D6
Woodland Drive	C3 C4
Foundry Pond Road	C2
Healy Road	C3
Eyrie	C3
St Basil's Road	C4
Torchia Road	C2
Arden Drive	C6
Assisi Lane	C5
Crest Road	D1
Howland Road	C6
Coyote Rise	D4
Lisburne Lane	C4 C5
Angels Way	C5 D5
Highland Drive	C6
Whippoorwill Pond Road	C6
St. Joseph Way	C5
Eden Park Road	C3
Craigside Drive	C3
Beverly Warren Road	C3 C4
Stonecrop Gardens	D3
Hy Vue Terrace	C2
Chapman Road	D4
Kemble Avenue	C3
Diamond Hill Road	C4 C6
Mill Road	C1 D1
Mountain Brook Drive	C1 D1
Sunny Acres Drive	C3 D3
Nazareth Way	C4
Canopus Hill Road	D4
Manitou Woods	B6
St. Anthony Way	C5
Beckwith Lane	C4
Paulding Avenue	C3
Justins Way	C3 C4
Oak Hollow	C4
Horsemen's Trail	C1
Reservoir Lane	C1 D1
Walmer Lane	C2
Pine Street	C3
Private Way	D4
Mt Laurel Ridge	C4 D4
Kings Dock Road	C5
Copper Mine Road	C6
Kona Way	C4 D4
Shad Roe	C3
Webb Trail	C6
Old Manitou Road	C5
Dancing Rock	D5
Mountain Drive	D6
Old West Point Road West	C5
Valkyria	C2
Old Farm Lane	D5
Ironstone Road	C5
Stone Hollow Road	D3
Oak Hill Drive	C3
Stonecrop Lane	D3
Billy's Way	C3
Brookside Drive	D6
Schuyler Lane	C6 D6
Campbell Road	C2 C3
Douglas Lane	C3
Bank Street	C3
Beale Road	C2
Hiram Road	C2
Vineyard Road	C3
Lake Celeste Drive	D5
Eagles Way	C2
Hudson Ridge	C4
Knollwood Lane	C1 C2
Armando Road	C3
Clove Brook Drive	C2
Evarts Hill	C6
Putnam Road	D6
Warren Landing Road	C4
Meadow Lane	C4 C5
Archbishop Road	C4
Foxfire Lane	C5
Morris Road	D6

Cedar Street	C3
Foxglove Lane	C4
Parrot Street	C3
Nelson Lane	C4
Boscobel	C3
Cutler Lane	D4
Adrienne Lane	D5
Har-Mil Drive	C3
Rocky Brook Road	D1 E1
Woods Road	C2
Victoria Drive	C2
Valley Lane	D6
Country Hill Lane	C3
Buena Vista Street	C5
Rochambeau Road	D6
Allen Road	D6
Bird Lane	D5
Wing and Wing Road	C5
Grey Rock Road	C3
Coleman Road	C4
Inverugie Lane	C3
Parsonage Street	C3
High Ridge Road	C6
Lyons Road	C2
Half Moon Ridge	C3
Ox-Yoke Road	C6
Downey Lane	D2
High Road	D1
Gate House Road	C3
Red Oak Lane	D5
Stone Hill Road	D1
Treeline Circle	D1
Mountainview Drive	C1
Old Oaks Road	D1
Old Postal Road	C2
Market Street	B3 C3
Forest Farm Road	C5
Foreman Road	C2
Mandalay Drive	B6 C6
Carlson Court	C2
Beech Farm Lane	C5
Garrison Woods Road	D3
Fern Hill	B6 C6
Deer Ridge Road	C5
West Street	B3
Walter Hoving Road	C4
Fox Hollow Lane	C5
White Rocks Lane	C3
Constitution Drive	C3
Fine Place	C4
Northern Avenue	B3 C3
Lurch Lane	C3
Deerland Acres	D1
Marion Avenue	C3
Pepper Grass Lane	B6 C6
Stephanie Lane	C2
Carol Lane	D1
Secor Street	C3
Quiet Wings Way	C3 D3
Stagecoach Road	C2
Pine Ridge	C3 C4
Lake Drive	C1
Mountain Avenue	C3
Luzmira Lane	C3
Hudson River Lane	B6
Corey Lane	C2
Putnam Ridge Road	C6
Manitou Road	B6
Horton Court	C1
Budney Rise	C2
Black Diamond Hill	C4
Division Street	C3
Thunder Road	D4
Grassi Lane	C4
Rocky Lane	C5
Deer Hollow Road	C2
Garrison's Landing	C4
Hudson Way	C3
Egan Road	C2
Wall Street	C3
Ethan Drive	D6
Bechelli Road	C1 D1
Cliffside Court	C6
Lawes Lane	C5
Appaloosa Way	D1
Canada Hill Drive	B6 C6
Grandview Terrace	B3
Pearl Street	C3
Lady Blue Devils Lane	C1
Sky Lane	D6
North Redoubt Road	C4
Hickory Ridge	C4
Normandy Grange	C4
Lunn Terrace	B3
Follis Drive	C2
Rock Street	B3 C3
Deer Trail	D5
Faust Court	C2
Garden Street	B3 C3
Ginger Place	C2
Mulberry Street	C2
Forsonville Lane	C5
Church Street	B3 C3
Belle's Lane	C3
Greencliff Lane	C4
Overbrook Drive	C4
Babbling Brook Lane	D1
Lookout Drive	C1
Wood Avenue	C3
Benedict Road	C3
Hayfields	C4
Stone Ridge Road	C5 D5
Country Lane	C6
Lewis Lane	C4
Morgan Court	C6
Ridgewood Road	C2
High Street	B3 C3
Ethel's Lane	C2
Windy Ridge	C3
Twin Bridges Road	C5
Gus's Slope	D3
Lane Gate Heights	C3
West Bank Street	C3
Whitehill Place	B3
Atonement Avenue	C5
Circle Drive	C3
Perk N Sons Court	C2
Saint Claire Street	C5
Durisol Road	C3
Oak Ridge Drive	C2
Quail Run	C3
Forge Gate Drive	B3 C3
Cross Timbers Road	C5
Perkins Road	E1
The Boulevard	C3
Fenichel Road	C2
Baseline Road	D1
Locust Drive	C1
Daffodil Hill Road	C4 C5
Jo Ann Place	C2
Brookview Lane	D6
Garrison Lodge	C4
Valley View Drive	C1
Cross Creek Road	C2
Hamilton Street	B3
Old Cloak Road	C5
Birch Lane	D6
Belle Lane	C3
Evans Terrace	D6

Places on the map

- Barett Pond
- Barrett Pond
- Beacon Reservoir
- Beaver Pond
- Blue
- Boscobel
- Breakneck Ridge
- Canada Hill
- Castle Rock
- Castle Rock Unique Area
- Cat Hill
- Cat Pond
- Cat Rock
- Catfish Pond
- Clarence Fahnestock Memorial State Park
- Cold Spring Boat Club
- Cold Spring Cemetery
- Cold Spring Reservoir
- Constitution Marsh
- Dales Pond
- Denning Hill
- Dockside Park
- East Mountain

Neighborhoods next door

- Beacon
- Cornwall
- Dutchess Junction
- Fort Montgomery
- Jefferson Village
- Lake Mohegan
- Newburgh
- Putnam Valley
- Van Cortlandtville
- West Mahopac

Maps inside this one

- Cold Spring
- Nelsonville
- Philipstown

- Fort Defiance Hill
- Fort Hill
- Foundry Cove
- Garrison School Forest
- Higlands Country Club
- Hudson Highlands Land Trust
- Jacox Pond
- Lake Surprise
- Lake Valhalla
- Loch Lyall
- Manitou Marsh
- Nelsonville Woods
- Northgate Farm
- Open Space Conservancy
- Surprise Lake Camp
- Village of Cold Spring
- Village of Nelsonville

VisitorFun attractions

- Hudson Highlands State Park Preserve
- Hudson River Expeditions
- West Point Foundry Preserve

Where this is

United States › New York State › Hudson Valley › Putnam County › Philipstown

© OpenStreetMap contributors, Open Database License, openstreetmap.org/copyright · Map data: Protomaps · Boundary: Who's On First (CC-BY 4.0); U.S. Census Bureau
https://visitorfun.com/maps/ny/philipstown