Rome Map

Oneida County, New York

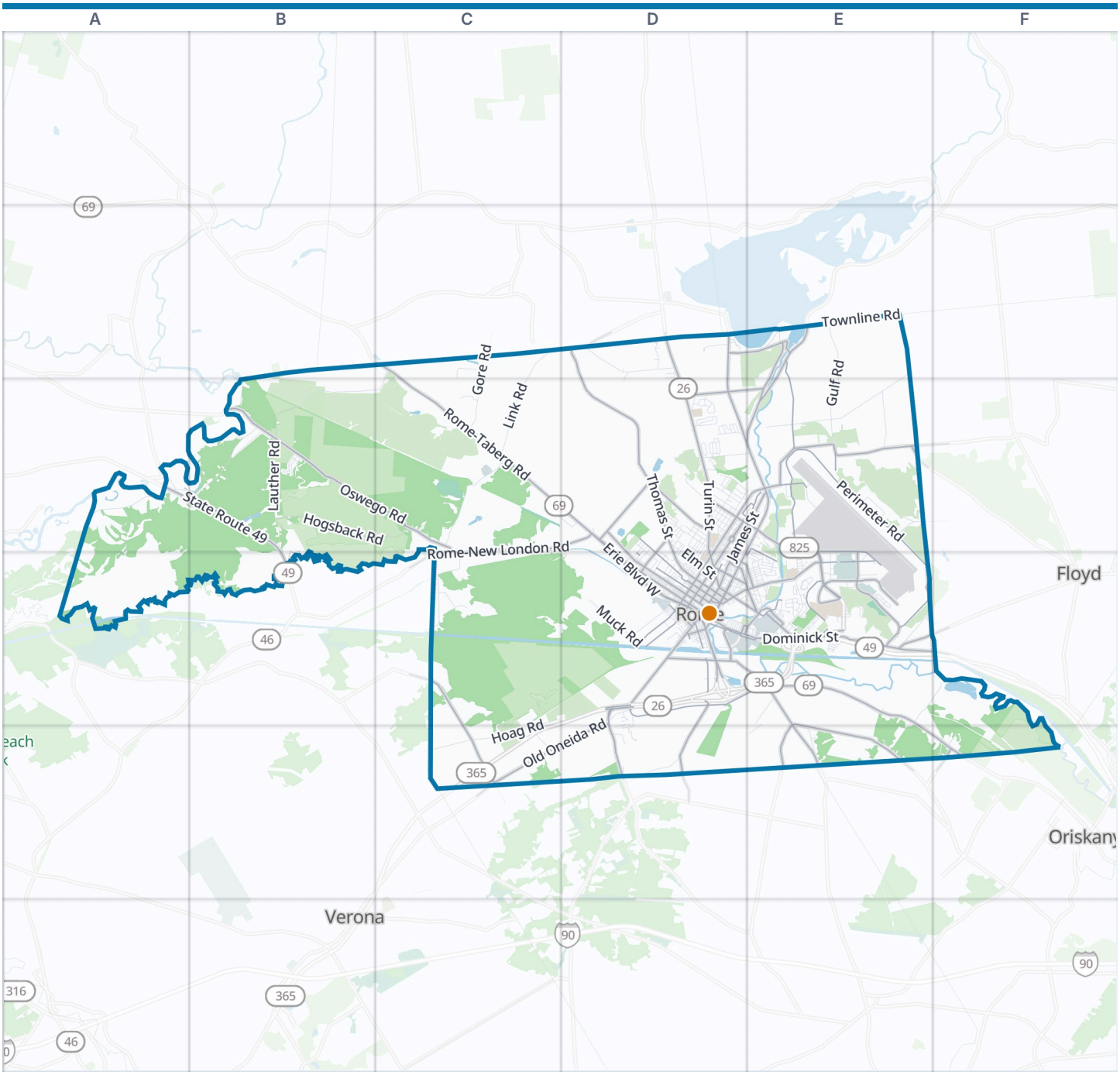



Rome boundary · VisitorFun attraction · Park · Water

Zoom out: Oneida County map

© OpenStreetMap contributors, Open Database License, openstreetmap.org/copyright · Map data: Protomaps · Boundary: Who's On First (CC-BY 4.0); U.S. Census Bureau
https://visitorfun.com/maps/ny/rome

Rome Map

Street index and places

Street index

Showing the 300 most important of 597 named streets, main roads first and then the longest. 297 more are left out to keep the street index to two pages.

Highways

Wright Drive	E4

Main roads

Erie Boulevard West	D3 D4	Shady Grove Trail	E4	North Levitt Street	D3 D4
Rome-Taberg Road	C2 C3 D3	King Pin Lane	E4	Riverview Parkway North	E3 E4
Rome-Oriskany Road	E4 E5 F5	Lower Lawrence Street	D5	Mill Street	D4
Turin Street	D3 D4	State Highway 233	E4	Butternut Road	E3
Black River Boulevard North	E3 D4 E4	Perimeter Road	E3 E4	East Locust Street	D4 E4
Rome-New London Road	C3 D3 C4	West Thomas Street	D2 D3 D4	6th Street	D4 E4
Hill Road	E3 E4	Oswego Road	B3 C3	Seneca Street	E4
North James Street	D3 E3 D4	Ellsworth Road	E4	Ridge Street	D4
State Route 49	A3 B3 B4	Old Oneida Road	D4 C5 D5	East Linden Street	D4 E4
East Dominick Street	D4 E4	Pennystreet Road	E2 E3	Culverton Road	E4
Rome-Westernville Road	E2 E3	Greenway - New London Road	C4 C5	Geiger Drive	E4
Lawrence Street	D4 D5	Coleman Mills Road	E4 E5	Brookley Road	E4
Erie Boulevard East	D4	Elmer Hill Road	D2 D3 E3	Depeyster Street	D4
River Road	E4 F4	Floyd Avenue	D4 E4	Sleepy Hollow Road	D2
South James Street	D4	West Embargo Street	D3 D4	East Thomas Street	D4
Turin Road	D2 D3	Cemetery Road	E3	Rabbit Road	E3
Henderberg Road	D4 D5	East Garden Street	D4 E4	5th Street	D4 E4
East Chestnut Street	E3	Williams Road	D3 E3	West Garden Street	D4
Rome Oneida Road	D4	Jervis Avenue	D3	Bouck Street	D4
New Floyd Road	E4	Gifford Road	D3	Herkimer Avenue	E4
Ridge Mills Road	E3	Golf Course Road	D2 E2	Monument Road	F5
Black River Boulevard South	D4	Hangar Road	E3 E4	Stanwix Street	D4
North George Street	D3 E3 D4	West Court Street	D4	East Embargo Street	D4
Lamphear Road	D4 E4	Fish Hatchery Road	E2 E3	South Levitt Street	D4
North Madison Street	D3 E3 D4	Brooks Road	E4	East North Street	D4
West Liberty Street	D3 D4	Wright Settlement Road	E3	Brook Street	D4
Martin Street	D4 E4	Otis Street	E4	Court Street	D4
West Dominick Street	D4	East Bloomfield Street	D4 E4	Watson Hollow Road	E3
Rome-Westmoreland Road	E4 E5	Railroad Street	D4 E4	Cemetary Road	E3
South Madison Street	D4	Bartlett Road	E5	East Court Street	D4
South George Street	D4	West Chestnut Street	D3 E3	Ace Place	D4
State Highway 26	D5	North Washington Street	D4		

Other streets

Humaston Road	C2 B3 C3	Elm Street	D3 D4 E4	Calvert Street	D4
Hogsback Road	B3 C3	Phillips Road	E3	Rickmyer Road	E4
Canterbury Hill Road	E2 E3	South Jay Street	D4	McPike Road	E3
Gulf Road	E2 E3	West Bloomfield Street	D3 D4	Henry Street	D4
Link Road	C2 C3	Bedford Street	D3 E3	West Cedar Street	D3 E3
Tannery Road	C3	Townline Road	E2	West Oak Street	D3
Lauther Road	B3	Pine Haven Circle	B3	Park Drive Manor	E4
Muck Road	D4	Reber Road	E4 F4	Canal Street	D4
Lorena Road	D2	Potter Road	D3 E3	Walnut Street	D3
Seifert Road	C4	Laurel Street	D3	Shakes Road	C4
Hoag Road	C4 D4 C5	Success Drive	C3 D3	Oakwood Street	E4
Passer Road	B3	Roser Terrace	D3	West Park Street	D4
Fish Creek Landing Road	A3	Brown Road	C5	Union Street	D3 D4
Gore Road	C2 C3	Dewey Road	D5	Cypress Street	D3
Tuxedo Trail	E4	Clinton Street	D3 D4	Hickory Street	D3
North Jay Street	D3 D4	Park Drive	E4	Evans Road	E5

Croton Street	D3 D4
Meadows Road	B3
William Street	D4
Expense Street	D4
Thor Avenue	E4
Ashland Avenue	D3 D4
Wright Settlement Lane	E3
Beech Street	D3 E3
Chmielewski Road	D2
Old Floyd Road	E3
1st Street	D4 D5
Dawn Drive	D2
Butts Road	E4
Winfield Circle	D3
Beck Road East	B3
Taft Avenue	E4
Carroll Street	D3
Campus Drive	D4 D5
Venus Circle	E4
Franklin Street	E3 D4
Wexford Road	A3 B3
White Road	C2
Walsh Drive	D5
Bel Air Drive	E3
Merrick Road	D3
March Street	E4
Passer Road East	A3 B3
Roosevelt Avenue	D4 E4
Schuyler Street	D3 E3 D4
Camp Street	D4
Phoenix Drive	E4
Gansevoort Avenue	E4
Jefferson Street	E4
Greenview Drive	D3
Lenox Street	D3 D4
Brennan Avenue	E4
Lynwood Street	D3
South Glen Road	D3
Craig Street	D3
Wilson Road	E3
Park Drive Manor 1	E4
Bishopp Road	D3
Bell Road	E3 E4
Plant 2 Road	D4 E4
School Road	D4
Mohawk Street	D4 E4
Mustang Drive	E4
West Street	D4
North Charles Street	D3 D4
Beck Road	B3
Beeches Road	D3
Chatham Street	D4
East Whitesboro Street	D4
Mayberry Road	E4
North Glen Road	D3
West Linden Street	D3 D4
Brookside Drive	D3
Highland Avenue	D3
Ready Road	E4
Crossgates Road	E4
Buena Vista Drive	D3
Neiss Avenue	D4 E4
Henderberg Road South	C5
Merrell Street	D3 D4
Teugega Point Road	E2
Kent Street	D3 D4
West Locust Street	D3 D4
West Sycamore Street North	D3
Seville Drive	D3
McKinley Avenue	D4 E4
North Doxtator Street	D4
Broadway	E3 E4
Stevens Street	D4
Wood Street	D3 D4
Mars Drive	E4
Elwood Street	D4
East Avenue	D4
Westbrook Drive	D3
Harding Boulevard	E4
Bomber Drive	E4
Mohawk Acres	E3
Bissell Avenue	D4
West Pine Street	D3 D4
Forest Ridge Drive	C3
North Crescent Drive	E4
Thomas Road	C2
Forest Lane	D2 D3
Fort Bull Road	D3 D4
Market Street	E4
Mc Rae Street	D3 D4
Bulls Island Drive	D4
Hamilton Street	D3 D4
Lyndale Drive	E4
Healy Avenue	E4
Millbrook Road	E4
Bielby Road	D3
Vega Drive	E4
Louisa Street	D4
Northgate Drive	D3
Kossuth Street	D4
Turner Street	E4
Dale Road	D3
Maple Street	D4
Avenue A	D4
Greenfield Road	D4 E4
West Willet Street	D4
Cedarbrook Drive	D3
Myrtle Street	D4
Clippinger Lane	D3 E3 D4
Regan Lane	D3 D4
Clark Avenue	D3
Lee Street	D3
Race Street	D4
Cayuga Street	E4
Schlieder Avenue	D4
Massock Avenue	D4
Valentine Avenue	D4 E4
Edgewood Drive	D3
Foster Avenue	D4 E4
Patriot Lane	D4 E4
Sherman Avenue	D4 E4
Van Buren Avenue	D4 E4
River Street	D4
Nock Street	E4
Panesi Avenue	E4
Riverside Drive	E4
Massena Avenue	D3
Matthew Street	D4
Saturn Drive	E4
Holly Street	D3
Pleasant Avenue	D4
Frederick Street	D4
Shankenberry Avenue	D4
Stanwix Avenue	E4
Brush Avenue	D4
Northwood Drive	D3
Gawarecki Road	F5
Avenue B	D4
Ann Street	D4
Edwards Road	D4
Cherrywood Lane	E4
Wellesley Road	D4 E4
Ivy Lane	B3
Orion Circle	E4
Roberts Street	D4
New London Road	A3
Woodland Avenue	D4
Parkway	E4
Caire Avenue	D3 D4
Abbott Place	D3 D4
Riverview Parkway South	E4
Patrick Square	E4
Dunham Road	E3
Ridgewood Drive	D3 E3
Kilbourne Road	E4
MacArthur Drive	E4

Places on the map

- Apron 1
- Apron 2
- Apron 3
- Apron 4
- Apron B
- BARK PARK (ROME DOG PARK)
- Becks Grove Airport
- Beeches Buisness Park
- Bell-Isle Park
- Bellamy Elementary School
- Bellamy Harbor Park
- Bomber Disc Golf at Griffiss Park
- Clough Elementary School
- East Rome Branch Jervis Public Library

Neighborhoods next door

- Floyd
- Oriskany
- Verona

Where this is

United States › New York State › Central New York › Oneida County › Rome

- Eastern Air Defense Sector
- Erie Canal Village Railroad
- Fort Stanwix National Monument
- Franklyns Field
- Freedom Plaza
- Griffiss International Airport
- Gryziec Field
- Guyer Field
- Harr-Pinti Field
- Haselton-Wright Park
- Historic charging pond and dam
- Hollis Hewitt Park
- Jervis Library
- John E Joy Elementary School
- Mohawk Correctional Facility
- Oneida Correctional Facility
- Rome Cemetery
- Rome Country Club
- Rome Fish Hatchery
- Rome Free Academy
- Rome Laboratory
- Rome Memorial Hospital
- Rome Sand Plains Unique Area
- Rome Wildlife Management Area
- Saint Johns Cemetery
- Teelins Pond

VisitorFun attractions

- Fort Stanwix National Monument

© OpenStreetMap contributors, Open Database License, openstreetmap.org/copyright · Map data: Protomaps · Boundary: Who's On First (CC-BY 4.0); U.S. Census Bureau
https://visitorfun.com/maps/ny/rome