Rye Brook Map

Westchester County, New York

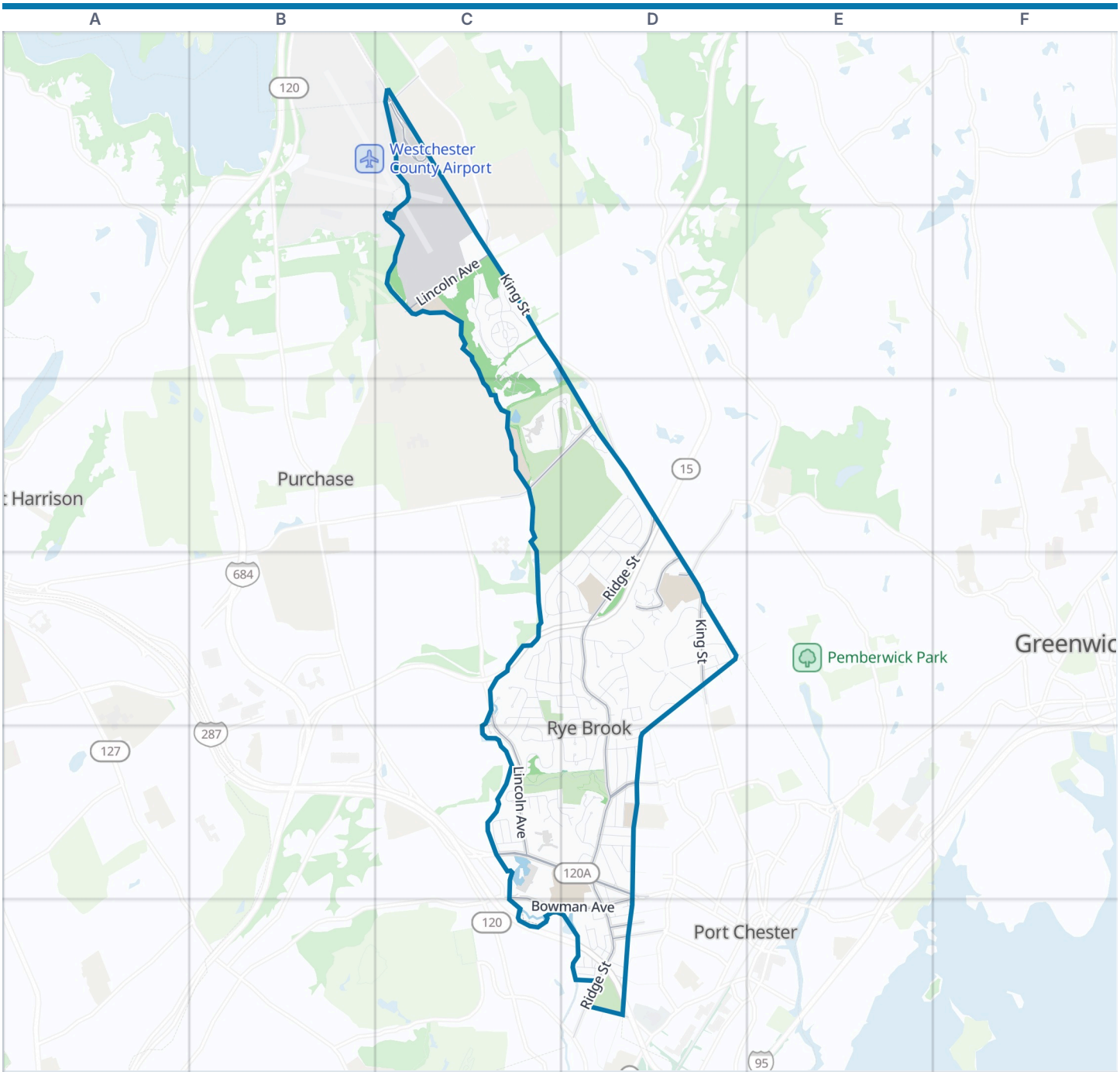



Rye Brook boundary | Park | Water

Zoom out: Westchester County map

© OpenStreetMap contributors, Open Database License, openstreetmap.org/copyright · Map data: Protomaps · Boundary: Who's On First (CC-BY 4.0); U.S. Census Bureau
https://visitorfun.com/maps/ny/rye-brook

Rye Brook Map

Street index and places

Street index

Airport Road	C1
Hangar Road	C1
Perimeter Road	C1 C2
Rye Lake Avenue	C1
Terminal Loop	C1
Bellefair Boulevard	C2
Bellefair Road	C2
Fellowship Lane	C2
Grdenia Lane	C2 C3
Heirloom Lane	C2
Heritage Court	C2
High Point Circle	C2
Honey Suckle Lane	C2 C3
International Drive	C2 C3
King Street	C2 D3 D4
Legendary Circle	C2
Lincoln Avenue	C2 C4 C5
Meeting House Lane	C2
Milestone Road	C2
Millenium Place	C2
Parade Lane	C2
Reunion Road	C2
Rose Lane	C2 C3
Salter Drive	C2
Vintage Court	C2
Anderson Hill Road	C3 D3
Doral Greens Drive West	C3 D3
Jasmine Lane	C3
Lavender Lane	C3
Mulberry Court	C3
Primrose Lane	C3
Alfred Court	D3
Arrowwood Circle	D3
Boxwood Court	D3
Boxwood Place	D3 D4
Carol Court	D3
Country Ridge Drive	D3 C4 D4
David Court	D3
Doral Greens Drive East	D3
Dorchester Drive	D3 D4
Fairlawn Parkway	D3
Holly Lane	D3
Hutchinson River Parkway	D3 C4 D4
Lawridge Drive	D3 D4
North Ridge Street	D3 D4 D5
Parkwood Place	D3 D4
Pine Tree Drive	D3
Whipoorwill Road	D3
Berkley Drive	C4 D4
Blind Brook Terrace	C4
Bonwit Road	C4 C5 D5
Brookside Way	C4
Charles Lane	C4
Churchill Road	C4
Country Ridge Circle	C4 D4
Country Ridge Close	C4
Hunter Drive	C4
Latonia Road	C4
Mark Drive	C4
Mohegan Lane	C4 C5
Paddock Road	C4 D4
Pine Ridge Road	C4 C5
Rockinghorse Trail	C4 D4
Westerleigh Road	C4 C5
Windingwood Road North	C4 D4
Windingwood Road South	C4 D4
Winthrop Drive	C4 D4
Acker Drive	D4
Arbor Drive	D4
Arlington Place	D4
Bayberry Close	D4
Bayberry Lane	D4
Beechwood Boulevard	D4
Berkley Lane	D4
Birch Lane	D4 D5
Bishop Drive	D4
Bishop Drive South	D4
Bluebird Hollow	D4
Bobbie Lane	D4
Bolton Place	D4
Brush Hollow Close	D4
Brush Hollow Crescent	D4
Brush Hollow Lane	D4
Castle Landing	D4
Castle View Court	D4
Comly Avenue	D4
Concord Place	D4
Crossway	D4
Eagles Bluff	D4
Edgewood Drive	D4
Fairview Terrace	D4
Glenville Road	D4
Glenville Street	D4
Greenway Circle	D4
Greenway Close	D4
Greenway Lane	D4
Hillandale Road	D4
Ivy Hill Crescent	D4
Ivy Hill Lane	D4
Jacqueline Lane	D4
James Way	D4
Knollwood Drive	D4 D5
Little Kings Lane	D4
Loch Lane	D4
Magnolia Drive	D4
Meadowlark Road	D4
Nedley Lane	D4
Old Orchard Road	D4
Oriole Place	D4
Robins Roost	D4
Rock Ridge Drive	D4
Sleepy Hollow Road	D4
Tree Top Crescent	D4
Tree Top Lane	D4
West Ridge Drive	D4
Woodland Drive	D4
Beacon Lane	C5
Bell Place	C5 D5
Brook Lane	C5
Carlton Lane	C5
Crawford Road	C5 D5
Deer Run	C5
Jean Lane	C5
Jennifer Lane	C5
Lee Lane	C5
Maple Court	C5 D5
Phyllis Place	C5
Sunset Road	C5
Talcott Road	C5
Terrace Court	C5
Westchester Avenue	C5 D5
Westerleigh Court	C5
Wilton Road	C5 D5
Argyle Road	D5
Avon Circle	D5
Betsy Brown Road	D5
Candy Lane	D5
College Avenue	D5
Division Street	D5 D6
Elm Hill Drive	D5
Greenhouse Circle	D5
Haines Boulevard	D5
Hawthorne Avenue	D5
Hidden Pond Drive	D5
Hillcrest Avenue	D5
Hillspoint Lane	D5
Horseshoe Lane	D5
Irenhyl Avenue	D5
Longledge Drive	D5
Maywood Avenue	D5
Monroe Place	D5
Neuton Avenue	D5
Old Oak Road	D5
Parkridge Court	D5
Red Roof Drive	D5
Ridge Boulevard	D5
South Ridge Street	D5 D6
Stone Falls Court	D5
Stonefalls Court	D5
Sylvan Road	D5
Tamarack Road	D5
Valley Terrace	D5
West Glen Avenue	D5
Whittimore Place	D5
Wilton Circle	D5
Windsor Road	D5
Woodland Avenue	D5
Bowman Avenue	C6 D6
Barber Place	D6
Brookridge Court	D6
Crescent Place	D6

Cross Westchester Expressway	D6	Grant Street	D6	Rye Ridge Plaza	D6
Dixon Street	D6	High Street	D6	West Street	D6
Ellendale Avenue	D6	Highview Avenue	D6	West William Street	D6
Evergreen Avenue	D6	Jenna Way	D6	Westview Avenue	D6
Franklin Street	D6	Louis Court	D6	Wyman Street	D6
Garibaldi Place	D6	Osborne Place	D6	Wyman Street North	D6
Grandview Avenue	D6	Roanoke Avenue	D6		

Places on the map

- A
- A Gift to the Community
- B
- Bellefair
- Blind Brook Club
- Blind Brook Middle-High School
- Bruno M. Ponterio Ridge Street School
- Buddha Asian Bistro
- Cerbone's bakery
- Chipotle
- Crawford Park
- Dig
- Doral Arrowwood
- Doral Arrowwood Golf Course
- Dunkin'
- FBO
- Harkness Park
- John J. Errigo Field
- Korean War Veterans Memorial
- MNH Outpost
- Pine Ridge Park
- Port Chester Middle School
- RB Zoo
- Rental Car Parking Lot
- Ridge Street Country School
- Rye Brook Village Hall
- Rye Hills Park
- Rye Ridge Plaza
- Saint Mary's Cemetery
- Saint Paul's Lutheran Church
- Signature
- South Ridge
- Sportech
- Town of Rye
- Westchester County Airport Main Terminal

Neighborhoods next door

- Greenwich
- Port Chester
- Purchase
- West Harrison

Where this is

United States › New York State › Hudson Valley › Westchester County › Rye Brook

© OpenStreetMap contributors, Open Database License, openstreetmap.org/copyright · Map data: Protomaps · Boundary: Who's On First (CC-BY 4.0); U.S. Census Bureau
https://visitorfun.com/maps/ny/rye-brook