Scarsdale Map

Westchester County, New York

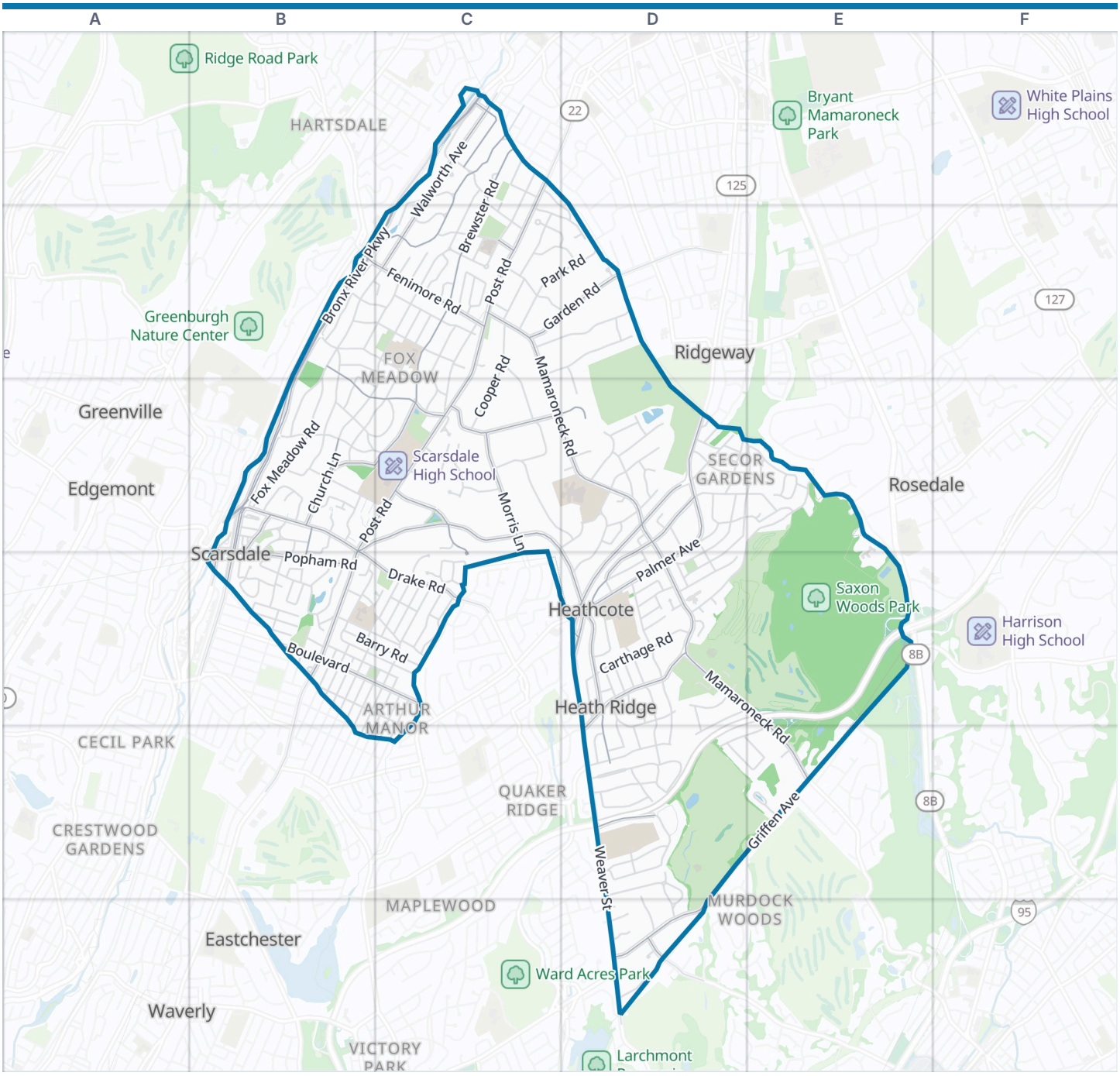



Scarsdale boundary | Park | Water

Zoom out: Westchester County map

© OpenStreetMap contributors, Open Database License, openstreetmap.org/copyright · Map data: Protomaps · Boundary: Who's On First (CC-BY 4.0); U.S. Census Bureau
https://visitorfun.com/maps/ny/scarsdale

Scarsdale Map

Street index and places

Street index

Showing the 300 most important of 303 named streets, main roads first and then the longest. 3 more are left out to keep the street index to two pages.

Highways

Hutchinson River Parkway	D4 E4 D5

Main roads

Bronx River Parkway	C1 B2 C2 B3	Griffen Avenue	D5 E5 D6	East Parkway	B3
Post Road	C1 C2 B3 C3 B4	Greenacres Avenue	C1 B2 C2	Claremont Road	C1
White Plains Road	B4	Walworth Avenue	C1 C2	Hutchinson Avenue	D5
West Post Road	C1	Murray Hill Road	C3 D3	Harcourt Road	B3
Weaver Street	D4 D5 D6	Boulevard	B4 C4	Chase Road	B3 B4
Secor Road	D3 D4	Crossway	D4 D5	Scarsdale Avenue	B3 B4
Heathcote Bypass	D3 D4	Olmsted Road	B2 B3 C3	Grand Park Avenue	D6
Palmer Avenue	D3 D4	Church Lane	B3 B4	Garth Road	B3 B4
Popham Road	B3 B4	Morris Lane	C3	Baraud Road North	C4
Fenimore Road	B2 C2 D6	Crane Road	B3	Huntington Road Avenue	C2
Mamaroneck Road	C2 C3 D3 D4 E4 E5	Drake Road	B3 B4 C4	Quaker Ridge Road	D6
Heathcote Road	B3 C3 D3 D4 D5	Sherbrooke Road	C3 C4	Hartsdale Avenue	D2
Brewster Road	C1 C2 B3 C3	Garden Road	C2 D2	Sherbrook Road	C3

Other streets

Brite Avenue	C1 C2 B3 C3	Cohawney Road	C2	Wildwood Road	D3
Fox Meadow Road	B2 C2 B3	Sycamore Road	D3 E3	Gaylor Road	B4
Madison Road	B4 C4	Black Birch Lane	D3 E3	Whig Road	B3
Saxon Woods Road	E3 D4	Barry Road	B4 C4	Huntington Avenue	C2
Nelson Road	B4 C4	Stonehouse Road	B3	Gatehouse Road	D5
Carthage Road	D4	Reimer Road	C2 C3	Leatherstocking Lane	D3
Hampton Road	C2 B3 C3	Bradley Road	B4 C4	Dolma Road	C3
Stratton Road	D4 E4 D5	Johnson Road	C4 B5	Kensington Road	C2 C3
Butler Road	B2 C2 C3	Corell Road	D3 E3	Cornell Street	D6
Harvest Drive	D4 D5	Oak Lane	B2 C2	Wynmor Road	D4
Paddington Road	B2 B3	Kingston Road	C1 C2	Taunton Road	B4
Birchall Drive	C3 D3	Carman Road	B4 C4	Jefferson Road	C4
Brookby Road	D3 D4	Montrose Road	C1 C2	Ferncliff Road	B4
Park Road	C2 D2	Oxford Road	C2 D2	Overlook Road	B3 C3
Rock Creek Lane	D3	Lyons Road	B4	Burgess Road	C3
Meadow Road	D5	Spier Road	D3 E3	Cayuga Road	D3
Lincoln Road	D4	Old Lyme Road	D5	River Road	C1
Wayside Lane	B3 C3	Greendale Road	C2	Herkimer Road	D5
Tompkins Road	C2 C3	Edgewood Road	B4 C4	Parkfield Road	B2
Franklin Road	D4 D5	Myrtledale Road	D4	Penn Road	D5
Cooper Road	C2 C3	Normandy Lane	D5 D6	Colonial Road	D5 E5
Cushman Road	C2 D2	Innes Road	D4	Autenrieth Road	B3 B4
Catherine Road	D3	Kent Road	B2 B3	Brittany Close	E5
Webster Road	B4	Lockwood Road	B4	Axtell Drive	B4
Chesterfield Road	B2 C2	Tisdale Road	B4	Canterbury Road	D3
Ogden Road	B3 C3	Sage Terrace	C2	School Lane	B4
Bell Road	B4	Clarence Road	C4 C5	Eton Road	C2 D2
Bradford Road	D5 D6	Haverford Avenue	D5	Carstensen Road	B3
Penn Boulevard	D5	White Road	C4	Rural Drive	D4 D5
Aspen Road	D3 D4	Woods Lane	C4	Broadmoor Road	D5 D6
Tunstall Road	B4 C4	Rodney Road	B4 C4	Rectory Lane	B3
Sprague Road	B4	Overhill Road	B4	Brambach Road	B4
Richbell Road	C3	Hamilton Road	C4	Donellan Road	C2
Sheldrake Road	C2 D2	Circle Road	B4	Cambridge Road	C2
Springdale Road	D3 D4	Fairview Road	C2 D2	Brown Road	B4

Brookline Road	C4
Dickel Road	C1 D1 D2
Colvin Road	C2
Benedict Road	D3 E3
Hillview Drive	D4
Fayette Road	D4
Graham Road	D4
Eastwoods Lane	C4
Obry Drive	C4
Brook Lane	C1 C2
Lee Road	B4
Ridgecrest West	C2
Ross Road	C3
Horseguard Lane	B2 C2
Swarthmore Road	D5
Wheelock Road	D3
Dunham Road	C4
Potter Road	B4
Boulder Brook Road	E3
Chateaux Circle	B3
Dobbs Terrace	C2
Forest Lane	C4
Kelwynne Road	C3 D3
Valley Road	C1 C2
Lawrence Road	D4
Highland Way	B2 C2
Rochambeau Road	B3 B4
Continental Road	D5 E5
Vernon Road	D3
Woodland Place	B3
Elm Road	C2
Carthage Lane	D5
Quentin Road	D3
Old Orchard Lane	B3
Ridgedale Road	D4
Bansom Road	D3 D4
Brayton Road	C1
Ewart Street	B4
Shawnee Road	C2
Ardmore Road	D4
Ridgecrest East	C2
Wakefield Road	D4
Windmill Lane	C2 D2
Lebanon Road	D4
Seneca Road	D3
Richelieu Road	C4
Gorham Road	C1
Depot Place	B3
Sylvan Lane	E3
Berkeley Road	C1
Tory Lane	B2 B3 C3
Ramsey Road	D3
Westview Lane	D4 D5
Colby Lane	D2 D3
Roosevelt Place	B4
Pinecrest Road	C4
Lenox Place	D4
Reynal Crossing	D3
Berwick Road	B3
Oakstwain Road	C2
Magnolia Road	E3
Farragut Road	D4
Archer Lane	D4 D5
Deerfield Lane	D4
Putnam Road	C2
Hickory Lane	C3
Oak Way	C2
South Woods Lane	C4
Oakwood Place	B3
Fountain Lane Terrace	B2 C2
Quaker Center	D3
Mayflower Road	D5 E5
Christie Place	B3
Church Lane South	B4
Willow Lane	D2
Foxhall Road	D3 D4
Windward Lane	D5
Vanderbilt Road	D4
Oneida Road	D3
Ridgecrest North	C2
Hathaway Road	B4
Marjory Lane	D3
Blackhawk Road	E5
Coralyn Road	D3
Windmill Circle	C2
Richbell Close	C3
Thornwood Place	E3
Copper Beach Lane	D6
Farley Road	C1
Mohican Trail	D3
Duck Pond Road	C3
White Birch Lane	D6
Rugby Lane	C2
Beechwood Lane	C4
Foxhall Place	D3
Homestead Avenue	B5
Spencer Place	B3
Taunton Road East	B4
Dell Road	D3
Montgomery Road	B4 C4
Sharon Lane	B3
Walworth Terrace	C1
Elmdorf Drive	B3 B4
Larch Lane	B2 C2
Varian Lane	D2
Spruce Lane	D3
Birch Lane	C3
Lee Avenue	B4
Crest Lane	D5
Shaw Road	C3
Evon Court	B4
Quaker Square	D6
Rectory Lane South	B3
Windsor Lane	B4
Gilmore Court	C1
Tyler Road	D4
Bethel Road	C3
Popham Lane	B3
Harwood Court	B3
Hazelton Drive	D3
Chase Road North	B3
Mc Donald Place	D4
Gorham Court	C1
Sunset Drive	B4
Manor Lane	D4
Barker Lane	E5
Locust Lane	B3 C3
Kathy Lane	B3
Norma Place	D3
Torrence Place	C2
Black Walnut Road	D3
Brookfield Lane	D3
Lakin Road	C3
Hanover Road	D3
Lorraine Place	C2
Potter Place	B4
Alida Street	B4
Fraydun Place	D6
Alida Road	B4
Freightway	B4
Terrace Court	C2
Tall Trees Road	D5
Carstensen Drive	B3
Fairview Court	D2
Mercer Court	C4
Crawford Lane	D4
Boniface Circle	B3
Hillandale Close	D6
Brambach Avenue	B4
Winslow Place	B4
Brite Ave. Park	C2
Rock Meadow Lane	E3
Thies Court	D4
Cherry Lawn Boulevard	D6
Daisy Farms Road	D5

Places on the map

- Aspen Park
- Audrey Hochberg Pond
- Boulder Brook Field
- Brite Avenue Park
- Butler Field
- Butler Woods
- Chase Park
- Church of Saint James the Less
- Congregation Shaarei Tikvah
- Cooper Green
- Corell Park
- County Tennis Club
- Crossway Field
- Crossway Park
- Davis Park
- Dean Field
- Drake Road Park

Neighborhoods next door

- Beech Hill
- Bonnie Crest
- Cecil Park
- Crestwood
- Crestwood Gardens
- Eastchester
- Edgemont
- Greenville
- Hartsdale
- Maplewood
- Murdock Woods
- Pinebrook
- Pinebrook Heights
- Quaker Ridge
- Ridgeway
- Rosedale
- Rye Neck
- Scarsdale Downs
- Victory Park
- Waverly

- Duck Pond
- Edgewood School
- Fenway Golf Club
- Fox Meadow School
- George Field Park
- Greenacres Playground
- Greenacres School
- Harcourt Woods
- Harwood Park
- Heathcote School
- Hoff-Barthelson Music School
- Hyatt Field Park
- Immaculate Heart of Mary Catholic Church
- Quaker Ridge Golf Club
- Quaker Ridge School
- Saxon Woods Golf Course
- Saxon Woods Park
- Saxon Woods Pool
- Scarsdale High School
- Scarsdale Middle School
- Scarsdale Public Library
- Trinity Lutheran Church
- Weinberg Nature Center
- White Birches
- Wilmot Woods

Maps inside this one

- Scarsdale

Where this is

United States › New York State › Hudson Valley › Westchester County › Scarsdale

© OpenStreetMap contributors, Open Database License, openstreetmap.org/copyright · Map data: Protomaps · Boundary: Who's On First (CC-BY 4.0); U.S. Census Bureau
https://visitorfun.com/maps/ny/scarsdale