Somers Map

Westchester County, New York

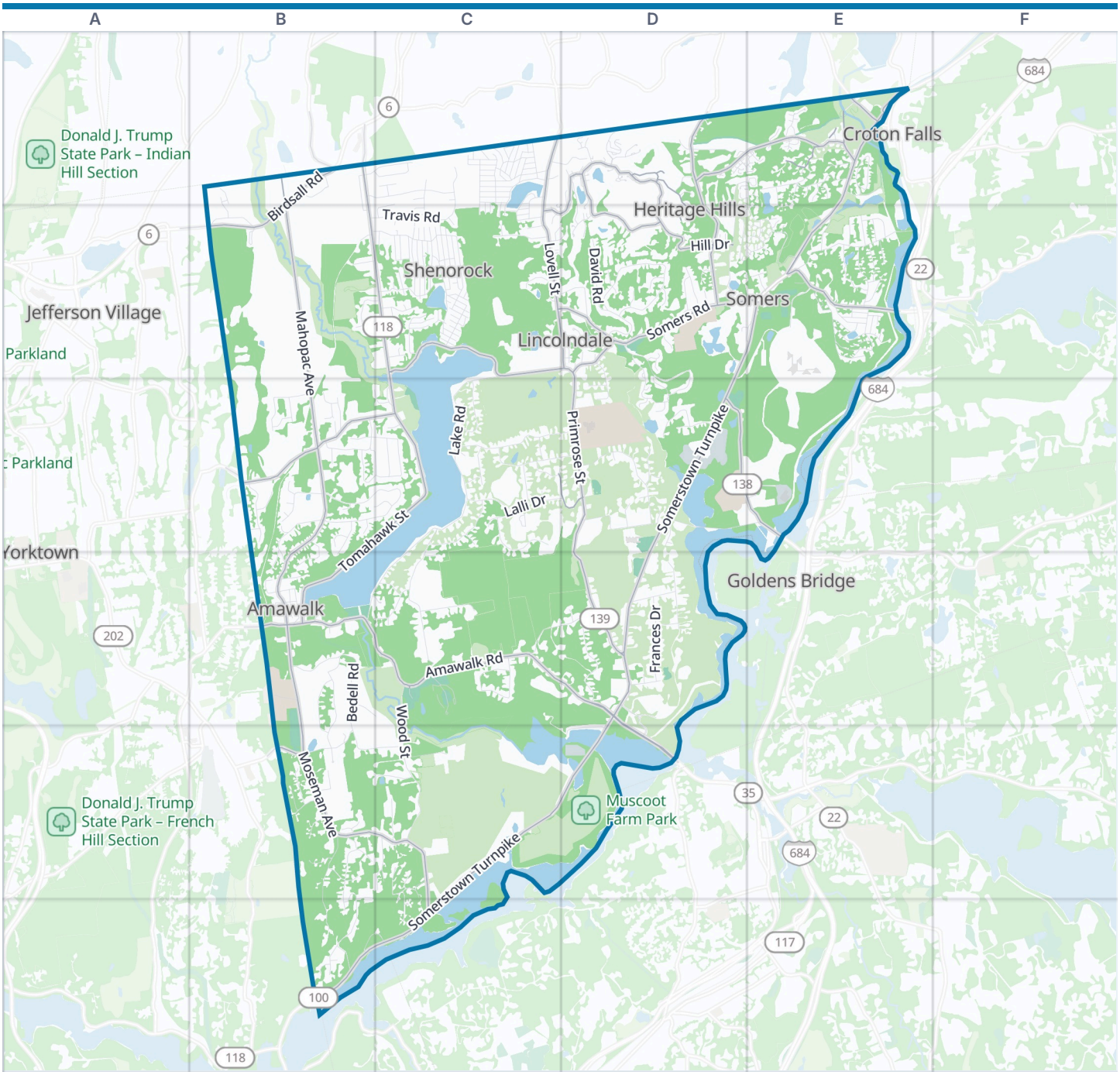



Somers boundary | Park | Water

Zoom out: Westchester County map

© OpenStreetMap contributors, Open Database License, openstreetmap.org/copyright · Map data: Protomaps · Boundary: Who's On First (CC-BY 4.0); U.S. Census Bureau
https://visitorfun.com/maps/ny/somers

Somers Map

Street index and places

Street index

Showing the 300 most important of 470 named streets, main roads first and then the longest. 170 more are left out to keep the street index to two pages.

Main roads

Somerstown Turnpike	E1 D2 E2 D3 D4 C5 D5 B6 C6	Goldens Bridge Road	D3 E3	Pines Bridge Road	B4 B5
Tomahawk Street	B1 B2 C2 B3 C3 B4	Primrose Drive	D2 C3 D3	West Hill Drive South	D1 D2
Amawalk Road	B4 C4 D4	Purdys Road	E2	Quaker Church Road	B3 B4
Lovell Street	C1 C2 D2	State Highway 116	E2	Butler Hill Road	E1
Lincolndale Road	C2 D2	Brick Hill Road	D2	Westridge Drive	D1 C2 D2
Woods Bridge Road	D4 D5	Green Street	E3	Butlerville Road	E1
Somers Road	D2 E2	Mahopac Avenue	B1 B2 B3 B4	Croton Falls Road	E1
Birdsall Road	B1 B2	Moseman Avenue	B5 C5 C6	Stoneleigh Avenue	E1
Mill Street	C2 D2	West Hill Drive	D1 D2	Moseman Road	B5
Saw Mill River Road	B4	Warren Street	D1 D2	Baldwin Place Road	B1
East Main Street	B2	Granite Springs Road	B3 C3	Driveway entrance	C4
Primrose Street	D2 D3 D4	Green Briar Drive	D1 E1	Miller Road	B1
		West Hill Drive North	D1 D2	Shindehogan Road	D1

Other streets

Lake Road	C2 C3 B4 C4	Crest Drive	C2 B5	Lounsbury Drive	B1 C1
Heritage Hills Drive	D1 E1 D2 E2	Briarwood Drive	E1	IBM Private	E2
Plum Brook Road	D3 E3	Juniper Drive	C1	Shadow Lane	C2 B4 B5
Watergate Drive	B3 C3	South Lane	C5	Shenorock Drive	C2
Wood Street	C4 C5	Lake Way	E2	Wittman Drive	C4
Orchard Hill Road	C3 C4	Mohawk Lane	B2 C2	Valley View Drive	D1
Bedell Road	B4 B5	Hilltop Drive	B3	Waterview Drive	D1 D2
Deans Bridge Road	E2	Lake Drive	E1	Elisha Purdy Road	B3 B4
Travis Road	C1 B2 C2	Whitlock Court	D3 E3	Seminary Lane	B3 C3
Londonderry Lane	D2	Louis Drive	C3	Lakewood Drive	C3
Entrance Way	E2	Carolyn Way	E2	Miller Avenue	C2
Lakeview Drive	C2 D3	Macaulay Road	B4 B5	Elmer Galloway Road	D4
East Hill Drive	D2 E2	Jean Way	E2	Cornelius Lane	B1 C1
Sunderland Lane	D3	Young Road	D4	Smith Lane	D1
Valley Pond Road	C3 D3	Anasville Road	E1	Meadow Park Road	B1 B2
Mekeel Street	B5 C5	Country Hollow Drive	B3	Horton Drive	C2
Stone House Road	E1	Woodcrest Terrace	B3 B4	Cobbling Rock Road	C4
Mitchell Road	D1 E1	Foley Road	C3 D3	Rodgers Lane	C2
Raemont Road	B3 C3	Colonial Drive	C3	Willow Crest Drive	C4
Hallocks Run	D2 D3	Hilltop Road	C4	North Lane	C5
Pepsi Way	D4 D5	Heritage Hills	D1	Muscoot Lane	D5
Fieldstone Drive	B5 B6	Old Mill Road	C2	Saward Lane	C5
Greenlawn Road	B4 B5	Summit Circle	E1 E2	Somerset Drive	D2
Wilner Road	D2	Cypress Lane	C2	Ridge Way	E2
Cortlandt Manor Road	D4	Parkway Drive	C2	Lakeview Terrace	B4
Pinesbridge Road	B5 B6	Anarock Drive	D3	Narcissus Drive	C1
Overhill Road	B2 C2	Florence Drive	C2	Bridge Lane	C2
Loomis Drive	B1 C1	Sun Hill Road	B5	Central Way	E2
Voris Drive	D2 D3	Clayton Boulevard	B1	Franklin Drive	C1 D1
Van Rensselaer Road	C4 D4	Ross Drive	C2	Catherine Place	C3
Lalli Drive	C3 D3	Krystal Drive	D2	Arbor Crest	E1
Frances Drive	D4	Lake Shore Drive North	C1	Orchard Drive	C2 B5
Forest Lane	C1 C2	Tulip Road	C1 C2	Valley View Driveive	D1
Richard Somers Road	B3	Manor Lane	C3	Elide Court	C3
Adams Farm Road	C3	Lasdon Park mansion driveway	C4	Edgewood Drive	C3
David Road	D2	Lake Shore Drive South	C1 C2	Mayflower Lane	B5
Tighe Road	C2	Palma Road	D2 D3	James Way	C3
Arden Drive	B3 B4	Windsor Road	B2	Stonewall Drive	B3

Hillandale Road	C2
Hunter Lane	E2
Blackberry Hill Road	C3 D3
Chalmers Boulevard	B4
Highview Terrace	D3
Old Croton Falls Road	E2
Kniffen Road	D3
Wellington Lane	D2 D3
Laura Lane	B5
Lee Road	E2
Saw Mill Road	C5
Daisy Drive	C1
F Road	E1 D2
Old Route 100	B6 C6
Deer Valley Drive	D2
Lynway Lane	D2
Mancini Drive	C2
Lasdon Park Access to Parking	C4
Hageman Court	C5
Putney Road	C1 C2
Muscoot River Road	B2
Benjamin Greene Lane	C2
Ridge Crest Driveive	D1
Logging Road	C5 C6
Bonnie Brae Avenue	B3
Hemlock Drive	C1
Lincoln Avenue	D2
Larch Drive	C1
Greenwood Drive	C1
Cottage Place	B3
Sylvia Way	E2
E Road	D1 E1 D2 E2
Parent Road	D4
Susan Drive	E2
Dunhill Road	C2 D2
Park Lane	D2
Myrtle Drive	C1
Twin Knolls Drive	B6
Nymph Drive	C1
Pine Tree Drive	B5
Fred's Way	D1
Acacia Drive	C1
Boxwood Drive	C1
Hillside Terrace	B4
Boces Drive	B4
Dr Tonys Road	C4
Geranium Drive	C1
Overlook Way	D1 D2 E2
Olive Drive	C1
Todd Lane	D2
Locust Drive	C1
Orange Drive	C1
Chambers Drive	C1 C2
Kingswood Road	C4
Walker Drive	C2
Deerfield Lane	B5
Valley Drive	B3
Hilldale Avenue	E1
Inter Way	E2
Bonny Drive	E2
Dogwood Road	C2
D Road	D1 E1 E2
Flower Drive	C1
Otha Drive	D3
Fairview Drive	C2
Old Tomahawk Street	C3
Alder Road	C1 C2
Hollywood Place	B3
Valley Drive West	C2
Anita Road	B3 C3
Old Somers Road	D2
Stuart Lane	C5 C6
Sunset Drive	C2
B Road	D1 E1 E2
Willow Road	C1
Sienna Drive	E2
Vine Avenue	B3
Lois Place	B5
Eastern Way	E2
Barlow Court	B3
Carina Drive	E2
Elizabeth Court	B4 C4
Park Way	E2
Autumn Ridge Court	B5 B6
Brianna Lane	B1 B2
Dogwood Lane	D4
Meadowview Lane	E2
Mountain View Drive	D2
Valley Drive East	C2
Green Tree Road	B2 C2
Su Garden Road	B3
Vails Lane	B5
Dellworth Drive	C2
Woodside Road	D1
Noel Court	B3 B4
Cale Road	B3 C3
Hillside Drive	C2
Bonnie Brae Court	B3
Carpenter Place	C2
Granite Brook Drive	B3
Iris Road	C1
Greene Road	C2
Amawalk Avenue	B4
Hachaliah Brown Drive	D2
Larkspur Lane	D1 D2
Roundtop Lane	C2 D2
Lakeside Drive	C2
Boniello Drive	D2
Little Bear Drive	B2 C2
Western Way	E2
Walden Street	E1
Saddle Ridge Court	C3
Stoneview Court	D1
Equestrian Park Drive	C3
Scott Drive	E2
Cross Buck Road	C5
Delra Lane	C2
Driftwood Drive	E1
Alyce Court	D3
Buenta Way	E2
Laurel Lane	D1
Lafayette Drive	B5
Linda Lane	B5
Campbell Drive	E1
Brookside Drive	C2
Rosemary Court	B1
Antler Drive	D2
Wright Road	C2
Hyatt Lane	D2
Pin Oak Driveive	D1
St Leonard Avenue	B3
Honey Hollow Road	C5
Amawalk Point Road	B4
Hynard Place	C1
Robin Drive	D2
Crane Road	C1 D2
Hopkins Lane	B5
Whitetail Drive	D1 D2
Keyrel Lane	C2
Wilson Road	D1
Corral Court	B3
Jan Ridge Road	D2
Lakeside Lane	C2
Shard Court	B5 B6
Tompkins Road	C2
Columbine Circlecle	D1
Tall Trees Court	B5
J Road	E2

Places on the map

- Alfred B. DelBello Muscoot Farm
- Amawalk Outlet Unit
- Amawalk Post Office
- Amawalk Reservoir
- Angle Fly Preserve
- Angle Fly Unit
- Anglebrook Golf Club
- Bailey Court
- Croton Falls Outlet Unit
- Gerard Crane House Estate
- Granite Springs Post Office
- Heritage Hills
- IBM Somers Office Complex
- Ivandell Cemetery
- Kennedy Catholic High School
- Koegel Park
- Lake Lincolndale
- Lake Shenorock

Neighborhoods next door

- Croton Falls
- Goldens Bridge
- Jefferson Village
- Yorktown

Maps inside this one

- Heritage Hills
- Shenorock
- Lincolndale

Where this is

United States › New York State › Hudson Valley › Westchester County › Somers

- Lasdon Park (north parcel)
- Lasdon Park and Arboretum
- Lincolndale
- Lincolndale Post Office
- Mildred B. Lasdon Sanctuary
- Mount Zion
- Muscoot Farm Park
- Muscoot Reservoir
- Muscoot River Unit
- Primrose School
- Putnam Northern Westchester BOCES Campus
- Reis Park
- Rhinoceros Creek
- Rhinoceros Creek Reservation
- Round Top
- Saint Joseph Catholic Church
- Shenorock
- Somers Commons
- Somers High School
- Stonewall Farm
- Stuart's Farm
- Towne Center at Somers

© OpenStreetMap contributors, Open Database License, openstreetmap.org/copyright · Map data: Protomaps · Boundary: Who's On First (CC-BY 4.0); U.S. Census Bureau
https://visitorfun.com/maps/ny/somers