VisitorFun Southeast Map

Putnam County, New York

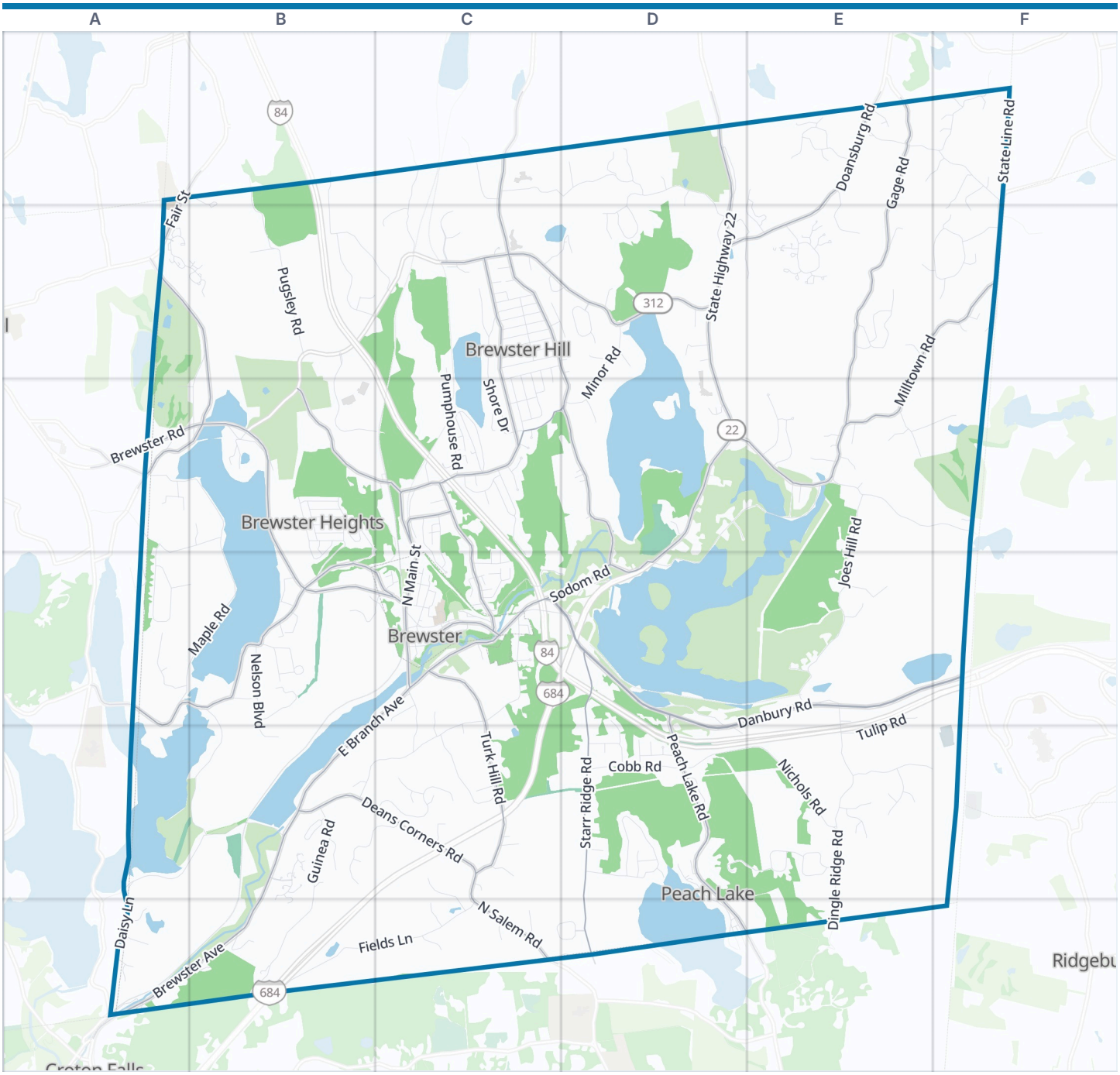

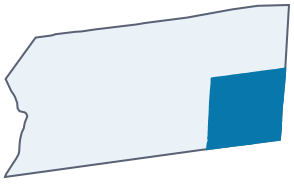

Southeast boundary | Park | Water

Zoom out: Putnam County map

© OpenStreetMap contributors, Open Database License, openstreetmap.org/copyright · Map data: Protomaps · Boundary: Who's On First (CC-BY 4.0); U.S. Census Bureau

https://visitorfun.com/maps/ny/southeast

Southeast Map

Street index and places

Street index

Showing the 300 most important of 409 named streets, main roads first and then the longest. 109 more are left out to keep the street index to two pages.

Main roads

Danbury Road	C4 D4 E4 F4 D5	Milltown Road	F1 E2 F2 D3 E3	Sodom Road	C4 D4
State Highway 22	D1 D2 D3 D4	Gage Road	E1 E2 E3	Putnam Avenue	B4 C4
East Branch Avenue	C4 B5	Brewster Hill Road	C2 D2 D3 D4	Farm To Market Road	C1 C2
Starr Ridge Road	D4 D5 D6	Drewville Road	A4 B4 A5	North Salem Road	C6
Carmel Avenue	B3 B4 C4	Turk Hill Road	C4 C5	Old Route 6	A3 B3
Brewster Avenue	B5 A6 B6	Doansburg Road	E1 D2 E2	Crosby Avenue	C3
North Main Street	C3 C4	Deans Corners Road	B5 C5	Fair Street	A1 A2
Brewster Road	A3 B3 A6	Tonetta Lake Road	C3 D3	Railroad Avenue	C4
Main Street	C4	North Brewster Road	C2 C3	Salem Road	C5 C6
State Highway 312	C2 D2	John Simpson Road	A2 B2 B3	Hughson Road	A3
Peach Lake Road	D4 D5 D6 E6	Peaceable Hill Road	C3 C4	June Road	C6
Dykeman Road	D2	Prospect Hill Road	B3 C3		

Other streets

Maple Road	A3 B3 A4 B4	Morning Dove Lane	E2	Scott Place	C3
Allview Avenue	C4 B5 C5	Rockledge Drive	E5	Ivy Hill Road	A3
Foggintown Road	C1 D1 D2	Cooledge Drive	D1 C3	Hillcrest Avenue	C3 C4
Joes Hill Road	E3 E4	Welfare Road	F1	Argonne Road	C4 D4
Fields Lane	B6 C6	Bloomer Road	B3 B4	Holmes Road	B1 B2
Dingle Ridge Road	E4 E5 E6	Branch Road	D4 D5	Panorama Drive	C4
Old Milltown Road	D3 E3 D4	State Line Road	F1	Meridian Drive	C2 C3
Enoch Crosby Road	A3 B3 A4	Ives Farm Road	E5 F5	Friendly Road	D5
Guinea Road	B5 B6	Coventry Lane	E5	Field & Forest Court	C1
Seven Oaks Lane	D5	Tulip Road	E4 E5	Maple Drive	C2
Nichols Road	D5 E5	Stallion Trail	C6 D6	Sutton Place	C5 C6
Shore Drive	C2 C3 D3	Indian Wells Road	E2	Avery Road	A3 A4
Lower Mine Road	A5 B5	Reynwood Drive	E4	Locust Drive	C2 D3 D6
Salmons Hollow Road	F2	Scenic Ridge Drive	E3	Peter Road	A4
Federal Hill Road	E3 F3	Daisy Lane	A5 A6	Mount Ebo Road North	E1 E2
Reservoir Road	B4 B5	Marvin Avenue	C4	Wetherill Road	E5
Windswept Circle	E1	Triton Farm Way	B4	Mountain Brook Drive	E3
Independent Way	B2 B3 C3	Tonetta Lake Way	C3	Tilly Foster Road	B3
Pumphouse Road	C2 C3	Acorn Road	D2	Drovers Lane	D1 D2
Stonehollow Drive	C5	Forest Lane	C3 C4	Oakwood Drive	C2
Sherwood Hill Road	E1 F1	Oak Street	C4	Starr Lea Road	C6 D6
Riverside Drive	C4 D4	Fields Corner Road	B1 B2	Stone Ridge Road	C4
Pugsley Road	B2	Birch Hill Road	C4 C5	Old Doansburg Lane	E1
Fieldstone Drive	E2	Blueberry Drive	C2 C3	Memorial Drive	E3 F3
Minor Road	D2 D3	Sunset Drive	C2	Hickory Drive	C2
Nelson Boulevard	B4 B5	Chestnut Drive	A2	Reed Farm Drive	B5
Carriage Hill Road	C5	Maple Wood Drive	E1 E2	Jerome Drive	F1 F2
International Boulevard	B2	Old Doansburg Road	D1 D2	Pleasant Drive	C2 C3
Eagle Ridge Road	B3 B4	Applewood Circle	A2 B2	Stonecrest Drive	E1 E2
Drewsclift Drive	B5 C5	Holly Stream Court	B5	Lakeview Drive	C2
Garrity Boulevard	C2	South Drive	C2	Overlook Lane	D2
Harvest Drive	D2	Karlsen Lake Road	C2 D2	Village Drive	C3 C4
Ice Pond Road	C1 C2	Larkspur Drive	C2 D2 C3	Red Fox Lane	D5
Cobb Road	D5	Coyote Court	D5 E5	Prospect Street	C4
Root Avenue	B2 B3	Paddock Farm Road	E3	Chamberlin Lane	B6
Lincoln Road	B3 B4	Old Route 22	D1	Fairview Road	C3
Blackberry Drive	C3	Twin Brook Court	A1 B1 B2	Tulip Drive	C2
Zimmer Road	B2 C2	Elmwood Drive	C2	Allan Road	B3
Vails Lake Shore Drive	D5 D6	Hillside Park	B4 C4	Mount Ebo Road South	D2 E2

Hickory Ridge Road	E5
Weathersfield Lane	B5
North Road	B3
Saint James Place	D5
Center Street	C4
Burdick Road	E3
South Road	C4
Overlook Drive	C2 D2
Brush Hollow Road	E4
Bridey Lane	F1 F2
Hawks Lane	D1
Coffey Lane	C2
Wilson Road	B3
Middle Branch Road	B4
Old Mine Road	B3
Kensington Court	E2
Pine View Drive	B5
Sager Lane	E3
Reed Road	B4
Ridgebury Road	E5
Nancy Lane	C2 D2
Sycamore Road	C3
Morgan Drive	A2
Lakeview Road	A4
Arbor Lane	B4
Carillon Road	B3
Brewster Woods Drive	D3
Back Beyond Drive	D1
Griffin Road	C3
Croton River Exec	A6
School Street	C4
Stableview Lane	C5
Powers Lane	D2 E2
Thomas Road	D4 E4
Farrell Drive	E1 F1
Marlin Road	B3
Barrett Road	B2
Kishawana Farm	D3
Tanager Road	B3
Birch Drive	C2 C3
Lakeside Road	C3
Highview Terrace	C4
Windsor Lane	E2
Laurel Drive	C3
Kirkham Road	B4
Merrick Road	B4
Green Acres Lane	F2
Somerset Knoll	E2
Clematis Road	B3
Husted Road	A3
Ellen Avenue	C4
Farrington Road	E4
West Wind Lane	C6
Peach Brook Lane	D5
Hawk Ridge Lane	E2
Park Street	C4
Ames Road	D4 D5
Castle Hill Lane	C5
Arbon Lane	C6
Andrea Drive	D5
Roberta Lane	A6
Eastview Avenue	C4
Tillman Lane	C5
Orchard Court	D2
Farm Lake Court	A6
Woodstone Farms Lane	E6
Hubbard Drive	C4
Woodland Drive	B4
James Drive	C4 C5
Millfarm Lane	E1
Hardscrabble Heights	C6
Bearberry Lane	D3
Knox Road	B4
Anne Drive	A4
Essex Court	E2
Orchard Road	D6
Leona Drive	E3
Putnam Terrace	C4
Sodom Lane North	D4
Mine Lane	B3
Nutmeg Drive	A2
Elmhurst Avenue	C3
Michael Neuner Drive	C4
Tamarix Drive	C3
Briar Drive	C2
Bradford Lane	E1
Allish Lane	B3
Bailey Lane	E3
Timber Road	E4
Stone Haven	D2
Blaney Road	E3
Shady Lane	E2
King Lane	B6
Bayberry Court	B2
Black Gate Farm Road	C6
Hillside Terrace	B4 C4
South Hollow Road	F2
Reservoir Ridge Court	D3
Ridgeview Road	C5
Bentley Court	E2
East Hollow Road	F2
Minor Court	D2
Autumn Lane	B5
Moss Drive	D2
Grove Street	C3
Stonewall Lane	B5
Deer Court	A4 B4
Manor Way	C4
Susan Road	D5
Scarborough Drive	E2
Shailin Lane	F1
Shamrock Lane	C5
Manchester Road	E2
White Lotus Road	B4
Carol Court	C4
Wells Street	C4
Harmony Road	C3
Rocco Drive	D2
Orchard Hill Lane	B5 B6
Palmer Road	C4
Spring Knoll Road	C2
Meadow Lane	C4
Ernest Road	E3
Ruby Lane	A6
Cameo Court	A6
Oak Road	C3
Tattle Hill Lane	D3
Hunters Glen Road	A2
Seven Fields Lane	B5
Maple Lane	D5
North Hollow Road	F2
Merrick Court	E5
Lyons Farm Court	E3
Meadowbrook Court	D1 D2
Bridge Lane	B3
Settlers Hill Road	F2
Hickory Hollow Lane	B2
Star Cobb Lane	D5
Kelly Road	A3
Nancy Road	B3 B4
Sunset Ridge Lane	C3
Killian Lane	C2
Balsam Drive	C3
Milan Road	B2
Driftway Lane	B5
Farmstead Lane	C2
Sheffield Court	E2
Foster Road	B4

Places on the map

- Acme
- Bel-Aire Motor Lodge
- Bog Brook Reservoir
- Bog Brook Unique Area
- Brewster Heights
- Brewster Hill
- Brewster Pond
- Brewster Post Office
- Brewster Subaru
- Brewster Trailhead
- Brewster Yard
- Burger King
- Centennial Golf Club
- Chase
- Clock Tower Commons
- Comfort Inn
- Croton Falls Reservoir
- DeCicco & Sons Brewster
- Diverting Outlet Unit
- Diverting Reservoir
- Drewsclift Cemetery
- East Branch Outlet Unit
- East Branch Reservoir
- Farrell Hill

Neighborhoods next door

- Ridgebury

Maps inside this one

- Brewster
- Peach Lake
- Brewster Hill

Where this is

United States › New York State › Hudson Valley › Putnam County › Southeast

- Haines Pond
- Joes Hill
- Lake Tonetta
- Lakeview Shopping Center
- Middle Branch Reservoir
- Milltown Cemetery
- Morefar Back O' Beyond
- Mount Ebo
- Peach Lake
- Roth Nursery
- Snake Hill
- The Home Depot
- Tilly Foster Farm Conservation Area
- Turk Hill
- Village of Brewster
- Wells Park

© OpenStreetMap contributors, Open Database License, openstreetmap.org/copyright · Map data: Protomaps · Boundary: Who's On First (CC-BY 4.0); U.S. Census Bureau