Southport Map

Chemung County, New York

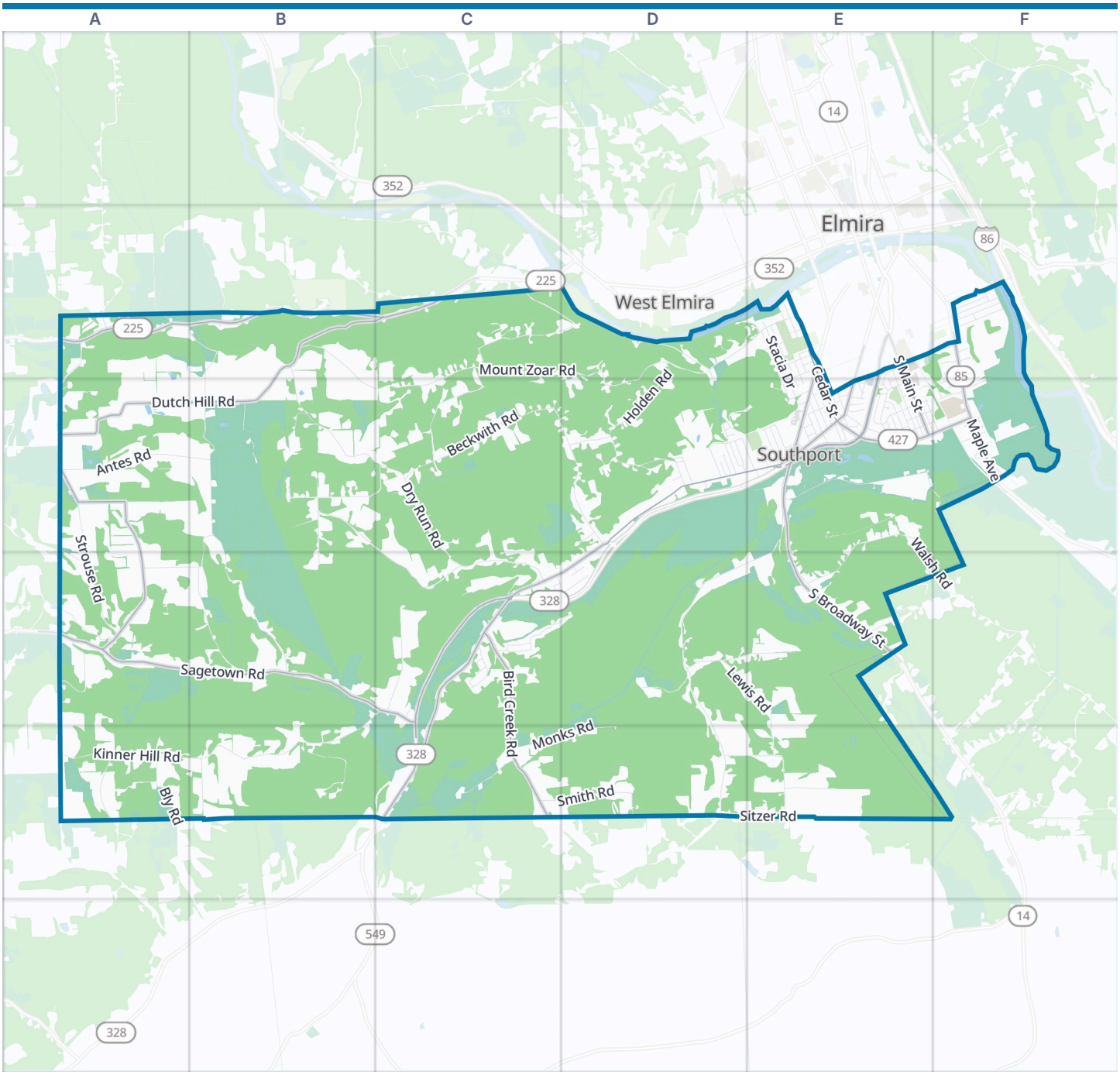

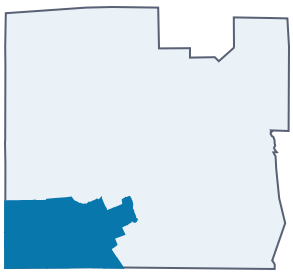

Southport boundary Park Water

Zoom out: Chemung County map

© OpenStreetMap contributors, Open Database License, openstreetmap.org/copyright · Map data: Protomaps · Boundary: Who's On First (CC-BY 4.0); U.S. Census Bureau
https://visitorfun.com/maps/ny/southport

Southport Map

Street index and places

Street index

Clark Hollow Road	A2 B2 B3 B4	Gaines Street	F2	Hazel Street	E3
Cleveland Hill Road	A2 A3	Hampton Road	F2	Institution Road	E3
Fisher Hill Road	A2	Harcourt Drive	F2	Kent Road	E3
Hendy Creek Road	A2 B2 C2	Laurentian Place	F2 F3	Kent Street	E3
Steege Hill Road	A2	Maple Avenue	F2 F3	Lafayette Street	E3
Bearwhistle Ridge	B2	Maple Manor Drive	F2	Lee Street	E3
Dry Run Road	B2 B3 C3 C4	Milton Street	F2	Leland Street	E3
Dutch Hill Road	B2 C2 A3 B3 A4	Phoenix Avenue	F2	Manor Drive	E3
Monastery Road	B2	Race Street	F2	McHenry Street	E3
Mount Zoar Road	B2 C2 D2 B3 C3 D3	Schuyler Avenue	F2	Morley Place	E3
Combs Hill Road	C2 D2	Woodbrooke	F2	Oakdale Avenue	E3 F3
Curren Road	C2 C3	Antes Road	A3 B3	Orchard Park Road	E3
Leach Hill Road	C2	County Line Road	A3 A4	Personius Road	E3
Arcadia Road	D2 E2	East Hill Road	A3	Plymouth Avenue	E3
Holden Road	D2 D3	Strouse Road	A3 A4	Ralph Street	E3
Mount Zoar Street	D2 E2	High Haven Road	B3	Robert Street	E3
Timber Lane North	D2	Laurel Run Road	B3 B4	Sebring Avenue	E3
Timber Lane South	D2	Left Branch Dry Run Road	B3 C4	Seeley Street	E3
Westfield Road	D2 E2	Peacefield Road	B3 C3	Shannon Avenue	E3 F3
Albert Street	E2 E3	Rosar Hill Road	B3 A4 B4	Sheely Street	E3
Allen Street	E2 E3	Beckwith Road	C3 D3	Sherman Avenue	E3
Batavia Street	E2 E3	Pine Acres Road	C3	Sliter Street	E3
Bonaview Avenue	E2	Acorn Avenue	D3	Smith Street	E3
Brimfield Road	E2	Autumn View Way	D3	South Broadway Street	E3 E4
Broadway Street	E2 E3	Country Lane	D3	South Kinyon Street	E3
Cedar Street	E2 E3 F3	Crestview Drive	D3 E3	South William Street	E3
Chamberlain Street	E2 E3	Crestview Drive East	D3	Southport Street	E3
Charles Street	E2 E3	Crestview Drive West	D3	Sycamore Circle	E3
Chester Street	E2	Elmira Street	D3 E3	Sycamore Street	E3
Clairmont Avenue	E2	Farmview Road	D3	Thompson Street	E3
Clemens Center Parkway	E2 E3	Great Singer Drive	D3	Universal Avenue	E3
Cypress Street	E2	Hillock Drive	D3	Walsh Road	E3 E4 F4
Franklin Street	E2	Hillside Drive	D3	Wilkens Street	E3 F3
Hillview Drive	E2	Hudson Acres Drive	D3	Wilson Drive	E3
Holdridge Street	E2	Mountain View Circle	D3	Woodbine Avenue	E3
Holecek Avenue	E2 E3	Mountain View Drive	D3	Yale Street	E3
Homewood Avenue	E2	Pauline Avenue	D3 E3	Hammond Terrace	F3
Hopkins Street	E2	Pennsylvania Avenue	D3 E3 C4 D4 C5	Maple Drive	F3
Laurel Street	E2 E3	Summit Drive	D3	Marywood Drive	F3
Marion Street	E2 E3	Trescott Drive	D3	Merrill Place	F3
Medina Street	E2 E3	Adams Street	E3	Palomino Manor	F3
Morrowfield Avenue	E2	Bennett Street	E3	Raecrest Circle	F3
Parkside Drive	E2	Budd Street	E3	Redwood Drive	F3
Richard Street	E2 E3	Bulkhead Street	E3	Tory Meadow Drive	F3
Riverview Circle	E2	Cadet Terrace	E3	Cabin and Pond Road	A4
Sharr Avenue	E2	Carl Street	E3	Sagetown Road	A4 B4 C4
South Main Street	E2 E3	Carter Street	E3	Wedger Hill Road	A4
Spruce Street	E2 E3	Caton Avenue	E3	Widger Hill Road	A4 A5
Stacia Drive	E2 E3	Christian Hollow Road	E3 D4 E4 D5	Ashdown Lane	B4
West Hudson Street	E2	Circuit Drive	E3	Frosty Lane	B4
Charlesmont Road	F2	Concord Street	E3 F3	Kinner Hill Road	B4 C4 A5 B5
Cherrywood Manor Drive	F2	Curtis Street	E3	Snowburg Road	B4
Coldbrook Drive	F2 F3	Dalrymple Avenue	E3	Bartholomew Road	C4
Fair Street	F2	Federal Street	E3	Bird Creek Road	C4 C5
Fairway Avenue	F2	Fred Street	E3	Crandall Lane	C4
Fisher Drive	F2	Furman Road	E3	Griffin Lane	C4
Florence Street	F2	Haskell Street	E3	Meadow Lane	C4 D4

Pine Hills Drive	**C4**
Pinewoods Drive	**C4 D4**
Rolling Acres Road	**C4**
Scarsdale Road	**C4**
Springhill Drive	**C4**
Webster Road	**C4**
Woodland Park	**C4 D4**
Carpenter Road	**D4**
Hickory Lane	**D4**
Lewis Road	**D4 E4 E5**
Lightizer Road	**D4 E4**
Miller Hill Road	**D4**
Comfort Hill Road	**E4**
Sunset Road	**E4**
Bly Road	**A5**
Hogan Camp Road	**A5**
Kelly Hill Road	**A5**
Miller Road	**A5**
Strock Road	**B5**
Firehouse Lane	**C5**
Manchester Road	**C5**
Monks Road	**C5 D5**
Smith Road	**C5 D5**
Comfort Road	**D5 E5**
Sitzer Road	**D5 E5**
Simpkins Road	**E5**

Places on the map

- Broadway School
- Brown Pond
- Caywood's Funeral Home & Gardens
- Chapel Park
- Christian Hollow Cemetery
- Cleveland Hill
- Coldbrook School
- Draxler Park
- Dunn Memorial Field
- Dutch Hill
- Dutch Hill Cemetery
- Edgeworth School
- Elmer Goodwin Park
- Elmira Baptist Church
- Elmira High School
- Elmira Little Theatre
- Elmira Wesleyan Church
- Green Hill
- Hoyt Pond
- Kinner Hill
- Maple Avenue Baptist Church
- McDonald's
- Miller Pond
- Mount Zoar
- Notre Dame High School
- P.S. Pond
- Peanut's Freedom Farm
- Pennsylvania Avenue United Methodist Church
- Roger Sterling Park
- Rosar Hill
- Sagetown Cemetery
- Sagetown Pond
- Saint Peter and Paul's Cemetery
- Smiley's
- Solutions Credit Union
- Southport Correctional Facility
- Southport Town Hall
- Tops
- Widger Hill
- Zack's

Neighborhoods next door

- Elmira
- West Elmira

Maps inside this one

- Southport

Where this is

United States › New York State › Finger Lakes › Chemung County › Southport

© OpenStreetMap contributors, Open Database License, openstreetmap.org/copyright · Map data: Protomaps · Boundary: Who's On First (CC-BY 4.0); U.S. Census Bureau
https://visitorfun.com/maps/ny/southport