Utica-Rome Metro Area Map

Metropolitan area, New York

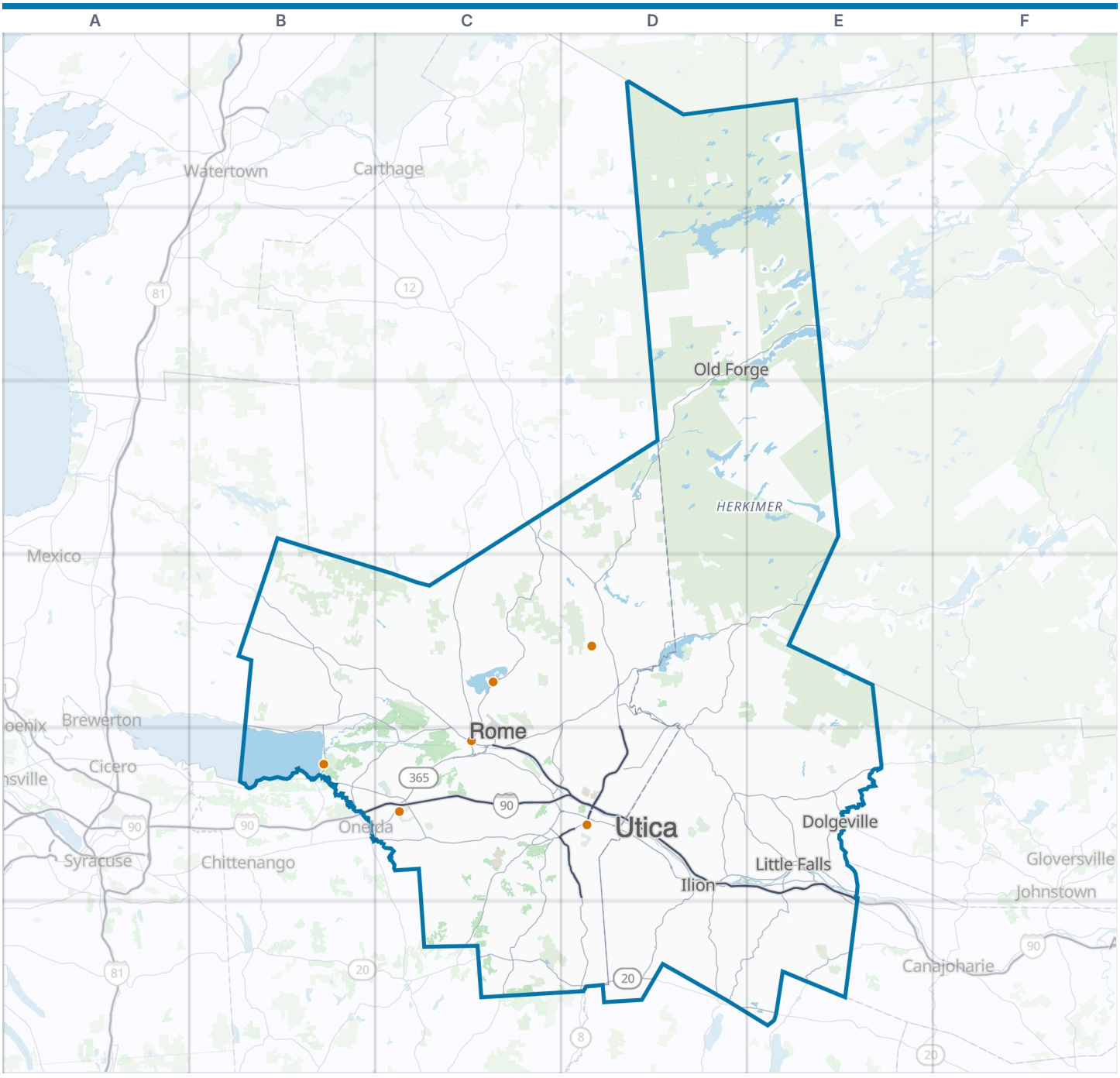



Utica-Rome Metro Area
County line
VisitorFun attraction
Park or forest

Zoom out: New York State map

A metropolitan statistical area as the U.S. Office of Management and Budget delineated it in July 2023: 2 counties. About 288,000 people lived here in 2024.

© OpenStreetMap contributors, Open Database License, openstreetmap.org/copyright · Map data: Protomaps · Boundary: U.S. Census Bureau, Cartographic Boundary Files 2024
https://visitorfun.com/maps/ny/utica-rome-metro-area

Utica-Rome Metro Area Map

Counties, cities and highways

Counties

Herkimer County	E3
Oneida County	C5

Cities and towns on the map

Dolgeville	E5	Old Forge	D2
Ilion	D5	Rome	C5
Little Falls	E5	Utica	D5

Principal cities

Rome
Utica

Parks and preserves

Black River Wild Forest
Five Ponds Wilderness
Fulton Chain Wild Forest

Main highways

I-90	C5 D5 E5
I-790	D5
US 20	C6 D6 E6
NY 5	C5 D5
NY 8	C5 D5 D6
NY 12	C3 C5 D3 D4 D5
NY 26	C5
NY 28	D4
NY 49	C5 D5
NY 51	D6
NY 69	C5
NY 365	C5 D4
NY 840	C5 D5

Where this is

United States › New York State › Utica-Rome Metro Area

VisitorFun attractions

Delta Lake State Park
Fort Stanwix National Monument
Munson Museum of Art
Steuben Memorial State Historic Site
Turning Stone Resort Casino
Verona Beach State Park

© OpenStreetMap contributors, Open Database License, openstreetmap.org/copyright · Map data: Protomaps · Boundary: U.S. Census Bureau, Cartographic Boundary Files 2024
https://visitorfun.com/maps/ny/utica-rome-metro-area