Mad River Township Map

Clark County, Ohio

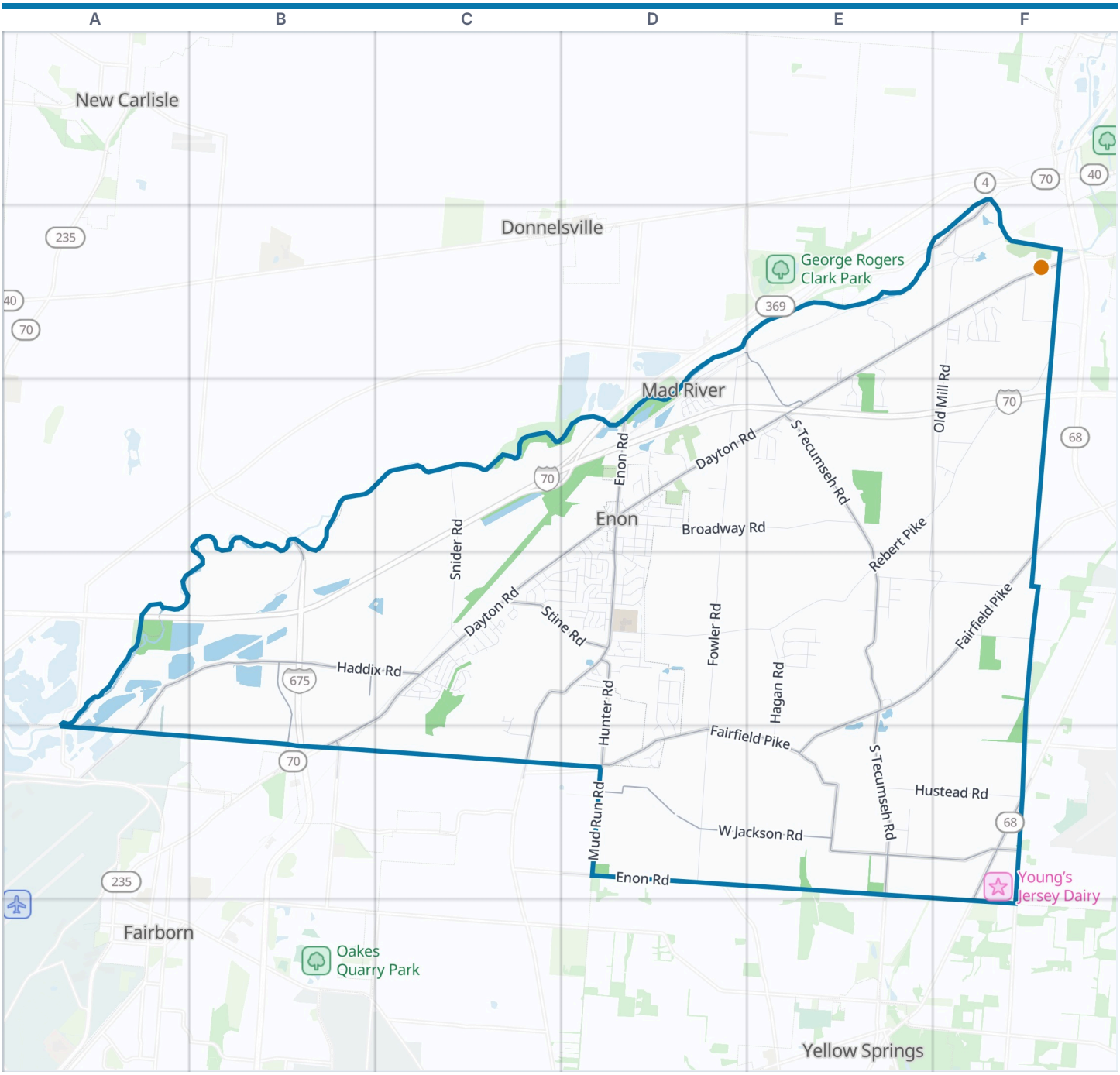

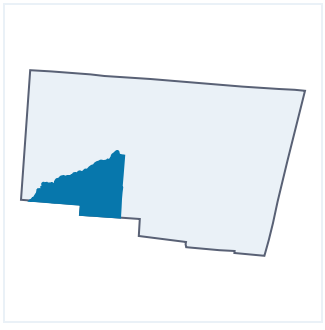

Mad River Township boundary
VisitorFun attraction
Park
Water

Zoom out: Clark County map

© OpenStreetMap contributors, Open Database License, openstreetmap.org/copyright · Map data: Protomaps · Boundary: U.S. Census Bureau, TIGER/Line Shapefiles 2024
https://visitorfun.com/maps/oh/mad-river-township-clark-county

Mad River Township Map

Street index and places

Street index

Lower Valley Pike	F1 F2
Harshman Road	D2 E2
Snyderville Road	D2 D3
South Tecumseh Road	D2 E2 E3 E4 E5
Wynn Road	D2 D3
Ashbrook Drive	E2 E3
Broken Trail Drive	E2 E3
Cold Springs Road	E2
Dayton Springfield Road	E2 F2 E3
Edgewood M H P	E2
Enon Heights M H P	E2 E3
Sundance Drive	E2 E3
Arthur Road	F2
Cook Street	F2
Crest Drive	F2
Dayton Road	F2 D3 E3 B4 C4 D4 B5
Echo Drive	F2
Grieser Lane	F2
Hilliard Street	F2
Killdeer Drive	F2
Lucas Drive	F2
Meadow Circle	F2
Old Mill Road	F2 E3 F3 E4 F4
Parkridge Drive	F2
Rebert Pike	F2 E3 F3 D4 E4
Red Oak Circle	F2
Ridgeway Drive	F2
Uplands Drive	F2
Wendover Street	F2
Woods Drive	F2
Spangler Road	B3 B4 B5
Snider Road	C3 C4
Apple Blossom Lane	D3
Beard Drive	D3
Broadway Road	D3 E3
Byrum Drive	D3
Charlotte Drive	D3 D4
Cider Court	D3
Conley Drive	D3
Countryside Drive	D3
East Main Street	D3
East Road	D3
Enon Road	D3
Enon Xenia Pike	D3 C4 D4 C5
Estelle Avenue	D3
Fay Drive	D3
Fowler Road	D3 D4 D5
Goodfellow Lane	D3
Green Street	D3
Green Valley Drive	D3
Harrison Street	D3
Helen Street	D3 D4
Helmer Circle	D3
Indian Drive	D3
Koons Drive	D3
Marion Drive	D3 D4
Meadow Lane	D3
Mobile Home Il Road	D3 E3
Mound Circle	D3
North Harrison Street	D3
North Xenia Drive	D3
Peach Blossom Court	D3
Pin Oak Lane	D3
Raymond Drive	D3 D4
Rita Drive	D3
Scott	D3
Scott Street	D3
Shawnee Trail	D3
Silver Maple Lane	D3
Skyline Drive	D3
South Harrison Street	D3 D4
South Pleasant Street	D3 D4
South Xenia Drive	D3 D4
Southview Drive	D3
Speedway Drive	D3
Superior Drive	D3
Taylor Street	D3
Thorn Locust Lane	D3
West Main Street	D3
Western Avenue	D3
White Birch Circle	D3
White Birch Lane	D3
Winding Drive	D3
Brookdale Drive	E3
Ehrhart Drive	E3
Lindaire Drive	E3
Lone Wolf Avenue	E3
Outerview Drive	E3
Paradise Lane	E3
Tree Line Avenue	E3
Versailles Court	E3
Clayton Avenue	F3
Crist Road	F3
Laura Lane	F3
Walters Way	F3
Haddix Road	A4 B4 C4 A5
Osborn Road	A4
Victorys Safety Lane	B4
Alpine Lane	C4
Antioch Drive	C4
Black Oak	C4
Chama Trail	C4 D4
Court Ridge Lane	C4
Creekside Circle	C4
Danzig Lane	C4
Dryden Street	C4
Emmons Street	C4
Fox Run	C4
Gibson Avenue	C4
Hahn Avenue	C4
Hillgrove Circle	C4 C5
Hunter Creek Drive	C4
Jacobs Court	C4
Keturah Drive	C4
Kimmel Street	C4
Kings Ridge Circle	C4
Melvina Street	C4
New Horizon Avenue	C4 D4
Ottawa Drive	C4
Pheasant Hill Court	C4
Philadelphia Drive	C4
Rigby Court	C4
Saum Street	C4
Southern Vista Drive	C4 D4
Steeplechase Drive	C4
Stine Road	C4 D4
Summitridge Lane	C4
Tall Timber Trail	C4 D4
Timbercross Avenue	C4
Wakefield Drive	C4
Waverly Street	C4
Wescott Avenue	C4
West Enon Drive	C4
Willow Run Circle	C4
Arnold Avenue	D4
Arrowhead Trail	D4
Blough Drive	D4
Bluejay Drive	D4 D5
Brunswick Drive	D4
Caddington Street	D4
Cardinal Drive	D4 D5
Cimmaron Trail	D4
Conway Drive	D4
Coronada Tr	D4
Coronado Trail	D4
Crane Drive	D4
Cynthia Drive	D4
Davis Avenue	D4
Dohrman Drive	D4
Doric Circle	D4
Emerald Avenue	D4
Ginger Avenue	D4
Grand Valley Drive	D4
Green Meadows Drive	D4
Green Vista Drive	D4
Hunter Road	D4 D5
Huron Circle	D4
Ionic Circle	D4
Joseph Drive	D4
Joy Drive	D4
Maricopa Circle	D4
Matthews Avenue	D4
Meadow Lark Drive	D4 D5
Miramar Drive	D4
New York Drive	D4
Oak Hill Drive	D4
Otis Street	D4
Phillips Street	D4
Pine Ridge Avenue	D4
Piqua Circle	D4
Ravenna Avenue	D4

Royal Lane	D4	Fairfield Pike	E4 F4 D5 E5	Bobwhite Drive	D5
Savannah Drive	D4	Gordon Hill Drive	E4	Canary Court	D5
Schenley Street	D4	Grosspoint Street	E4	Dove Court	D5
Skylark Avenue	D4	Hagan Road	E4 E5	Mud Run Road	D5
Sparkhill Drive	D4	Hollwood Road	E4	Nightingale Trail	D5
Spring Lake Circle	D4	Jeremy Avenue	E4	North Enon Road	D5
Sterling Drive	D4	Oakwood Road	E4	West Jackson Road	D5 E5 F5
Storm Haven Circle	D4	Quailhollow Court	E4	Whippoorwill Court	D5
Sunnybrook Trail	D4	Riley Road	E4	Woodhaven Trail	D5
Sylvan Drive	D4	Rocky Point Road	E4 F4	Chicasaw Avenue	E5
Tamara Street	D4	Sullivan Avenue	E4	Garrison Road	E5
Twin Lake Drive	D4	Westcliff Court	E4	Hustead Road	E5 F5
West Hunter Drive	D4	Collier Road	F4	Manete Street	E5
Acreview Avenue	E4	Shank Road	F4	Polecat Road	E5
Bolin Avenue	E4	Black Lane	B5	Mosier Road	F5
Chico Court	E4	Bluff Boulevard	C5	Springfield Xenia Road	F5 F6
Echo Hills Avenue	E4	West Enon Road	C5		

Places on the map

- Animals Visiting Area
- Barnaby Walnut Grove
- Batting Cage
- Bethel Church
- Boone Station School
- Clark County Public Library, Enon Branch
- Cowtherine's Carousel
- Cowvin’s Corny Maze
- Enon
- Enon Cemetery
- Enon Elementary School
- Enon Fire Department
- Enon Park
- Enon Pit
- Enon Post Office
- Enon United Methodist Church
- Event Center
- Fairborn Gravel
- Farmstead Cheese Market
- Green Picnic Shelter
- Greenon High School
- Greenon Local Schools
- Haddix Sand & Gravel
- Hustead Elementary School
- Knob Prairie Church
- Mad River Township Hall
- McDonald's
- Mud Run Cemetery
- Oak Grove School
- Red Picnic Shelter
- Restoration Park Church
- Restoration Park KIDS
- Rocky Point Chapel
- Saint Andrew Lutheran Church
- Speedway
- Speedway LLC Enon Campus
- Speedway Nature Reserve
- Udders & Putters
- Young’s Jersey Dairy
- Young's Jersey Dairy Store

VisitorFun attractions

- Mad River Gorge & Nature Preserve

Neighborhoods next door

- Donnelsville
- Fairborn
- New Carlisle
- Yellow Springs

Where this is

United States › Ohio › Southwest Ohio › Clark County › Mad River Township

© OpenStreetMap contributors, Open Database License, openstreetmap.org/copyright · Map data: Protomaps · Boundary: U.S. Census Bureau, TIGER/Line Shapefiles 2024
https://visitorfun.com/maps/oh/mad-river-township-clark-county