Scioto County Map

Southeast Ohio, Ohio

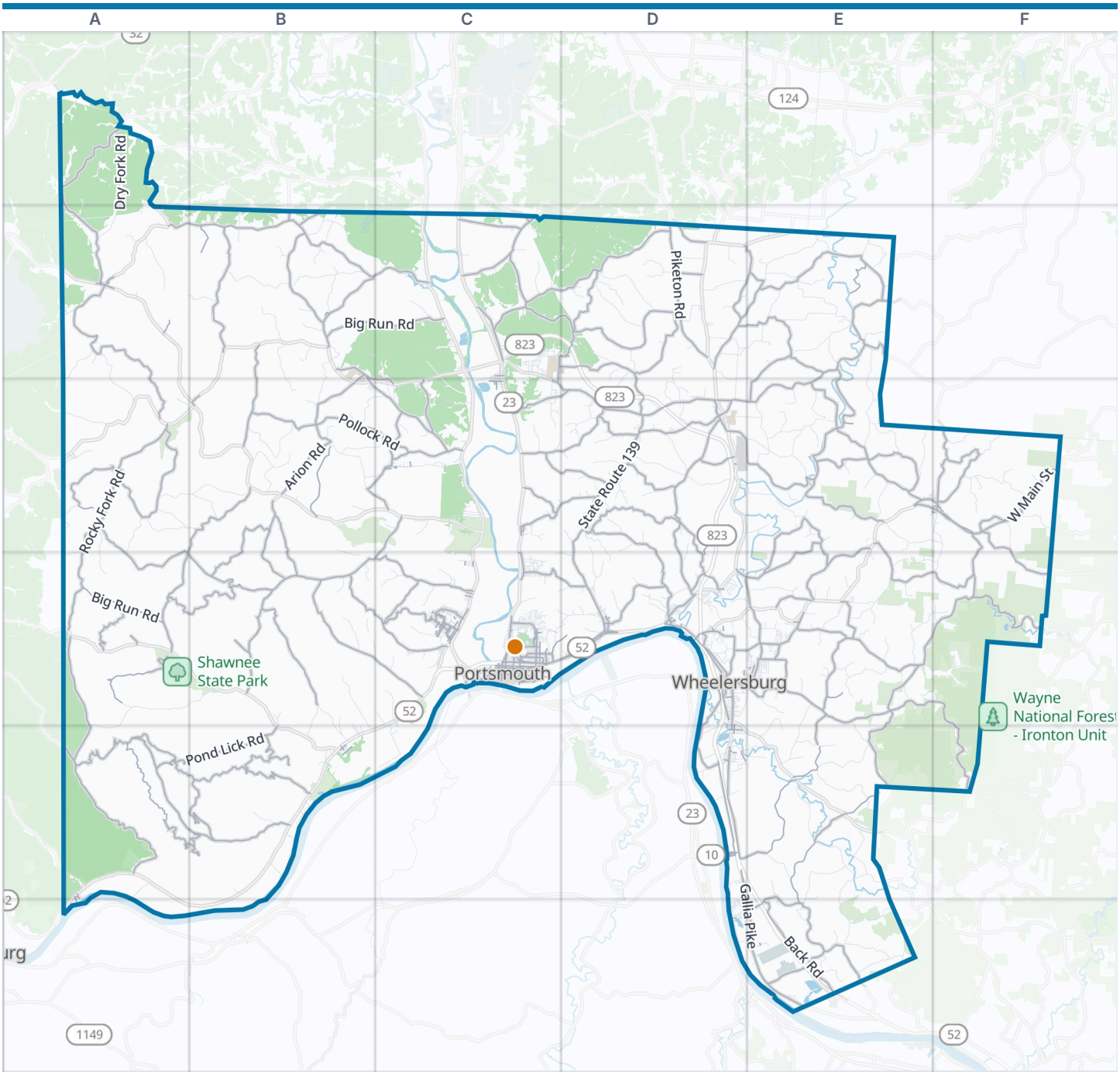



Scioto County boundary · VisitorFun attraction · Park · Water

Zoom out: Southeast Ohio map

© OpenStreetMap contributors, Open Database License, openstreetmap.org/copyright · Map data: Protomaps · Boundary: Who's On First (CC-BY 4.0); Quattroshapes (CC BY 2.0)
https://visitorfun.com/maps/oh/scioto-county

Scioto County Map

Street index and places

Street index

Showing the 300 most important of 1,375 named streets, main roads first and then the longest. 1,075 more are left out to keep the street index to two pages.

Highways

Southern Ohio Veterans Memorial Highway	C2 D2 D3 D4
11th Street	C4

Main roads

Gallia Pike	D5 E5 E6
Gallia Street	C4 D4 D5
Kenyon Road	D5
Wrights Run Road	B3
2nd Street	C4 E4 B5
Main Street	A2 B3 E3 F3 C4 D4 A5 A6
Scioto Trail	C4
Rhodes Avenue	D4
10th Street	C4
Robinson Avenue	C4
Chillicothe Street	C4
Walnut Street	B3 C3 C4 D4 A5 A6 E6
12th Street	C4
Gay Street	C4
Washington Street	C4
Carl Perkins Memorial Bridge	C4
Jesse Stuart Memorial Bridge	D5
U.S. Grant Bridge	C4
State Route 139	E2 D3 E3 D4
Lick Run-Lyra Road	D4 E4 F4
Lucasville-Minford Road	C3 D3
West Main Street	F3
Dogwood Ridge Road	E4
Ohio River Road	D4
High Street	A2 C3 D3 F3 C4 D4 D5
Center Street	C3 C4 D4 E4 B5
Webster Street	E3 F3 D4
Harding Avenue	D4
Harrisonville Avenue	D4
Shumway Hollow Road	D3
Galena Pike	C4
Winchester Street	D4
Hartley Road	E4
Park Avenue	C4 D4
Rarden Mount Joy Road	A2
Superior-Lawrence Furnace Road	E5
St Forest Rd 1	B3 B4 A5 B5
White Gravel-McDaniel Road	D2 E2
St Forest Rd 2	A5 B5
St Forest Rd 6	B3 A4 B4
Upper Twin Creek-Rocky Fork Road	A4 A5
Big Bear Creek Road	A2 B2 C2
Careys Run-Pond Creek Road	C3 B4 C4
Rocky Fork Road	A3 A4
Rarden-Hazelbaker Road	A2 A3
Big Spruce-Little Bear Creek Road	A3 B3 A4
Millers Run-Fallen Timber Road	C2 D2
Big Run Road	B2 C2 A4
Millers Run-Back Run Road	C2 D2
Rarden Creek Road	A1 A2
Swauger Valley Road	D3 D4
Bennett School House-South Web Road	E3
State Forest Road 5	A5 B5
Junior Furnace-Powellsville Road	E5 E6
Tick Ridge-Koenig Hill Road	A3
Pond Creek-Bear Creek Road	A4 B4
Clinton Furnace Road	E4 F4 F5
Dry Run Road	A2 B2 C4
Tick Ridge Road	E3 E4
Henley-Deemer Road	B2 B3
St Forest Rd 16	A4
Great Meadow Road	E3 E4 F4
Piketon Road	D2
Nauvoo-Pond Creek Road	B4 C4
Mount Hope Road	B2
Poplar Fork Road	E4 E5
Sedan Crabtree Road	B2
Blue Run Road	D2 D3
McDermott-Pond Creek Road	B3 C3
Haverhill Ohio Furnace Road	E6
Turkey Foot Road	E4
Woods Ridge Road	D3
Hayport Road	D4 D5
Big Pete Road	D5 E5
St Forest Rd 14	B4
Bonser Run Road	D3 D4
Back Road	E6
Pond Lick Road	A5 B5
Flatwood Fallen Timber Road	C2 D2
Duck Run-Otway Road	B2 B3 C3
Pollock Road	B3 C3
Frederick Road	E3
Pine Creek Road	F4
Henley-Comstock Road	B2 B3
Salem Road	E2 E3
St Forest Rd 13	B5
Germany Hollow Road	E4
Essman-Sugar Camp Road	F3
Huston Hollow-Long Run Road	C3 D3
Arion Road	B3
Knoxel Hill-Bracken Ridge Road	A3
Cockrells Run Road	C2
Dutch Ridge Road	D3 D4
Kentucky Trail Haines Road	E3
Morris Lane-Blue Run Road	C2 D2 C3
Gephart Road	E3 E4
Sugar Camp Road	E2 E4
Maple Benner Road	C3 D3
Lick Run-Lyra-Bloom Switch Road	F3 F4
Mount Carmel Road	D2 E2
Bloom Furnace Road	F3 F4
Neff Bratton Road	E3
Sheldon-Cartro Road	E4 E5
St Forest Rd 3	A4
Huston Hollow-Candy Run Road	C3 D3
Cramer Road	B2 C2
Bennett School House Road	D3 E3
Milldale Road	D4
Slab Run Road	C4
Rosemount Road	C4 D4
Mead McNeer Road	E3 E4
Pond Run Road	B5
St Forest Rd 9	B5
Junior Road	E6
Tempevale Road	B3 B4
Shela Boulevard	D4
Jackson Furnace Road	F3
Cook Road	C3 D3
Greenbriar Road	D3
Caldwell Road	C2
Mohawk Drive	B2 B3 C3
Stockham Road	E3
Washington Boulevard	C4
4th Street	C4 D4 E4 B5
Fairground Road	C2
Union Road	A1
Owensville Road	C3
White Gravel-Dewey Road	D2 E2
Shepherd Fork Road	C4
Feurt Hill Road	C3
8th Street	C4
Lang-Slocum Road	E4
Bussey Road	E4
Dace Road	C2
Brame Road	D2 E2
Grandview Avenue	C4 D5 E5
Burns Road	D3
Colley Road	C3
5th Street	C4 D4
St Forest Rd 8	B5
Oak Hill Branch Road	F3
Laurel Lick Road	E3
Hammerstein Road	D4 E4

St Forest Rd 7	A5
9th Street	C4
Waller Street	C3 C4 A5 A6
Dixon Mill Road	D4 E4
Kentucky Trail Road	E2 E3
Allegheny Hill Road	E4
17th Street	C4
Oak Street	A2 C3 C4 D4 E6
Dewey Extension Road	D2
Coles Boulevard	C4
Offnere Street	C4
Naces Run Road	B5
Mabert Road	C4 D4
Calvert's Lane	C4
Kinneys Lane	C4
Edwards Road	B2
St Forest Rd 5	B5
Charles Street	C4
Jackson Street	C2 C4
Bonser Avenue	D4
Cathey Lane	D2
North Jackson Street	F3
Stout Hollow Road	D4
Grant Street	C4
St Forest Rd 23	B5
St Forest Rd 11	B4
Lakeview Avenue	D4
Glendale Road	D3
Riegel Ridge Road	E2
Twin Creek Road	A5
Bennett School House-South Webster Road	E3
Kendall Avenue	C4
Market Street	A2 F3 C4
Hastings Hill Road	D4
Mc Dermott Pond Creek Road	C3
Bennett Road	D3
Harmon Street	C4
Havener Lane	F3
Vernon Street	D5
St Forest Rd 25	A4
Clay Street	C4 D5
Boundary Street	C4
Shawnee Road	C4
Morris Lane	C2
Mead Road	B2
27th Street	C4
Washington Boulevard South	C4
Toland Road	E2
Jake Kuhn Road	C2
Sugar Camp Street	F3
Lockner Road	C3
Garfield Avenue	C4
Hayport Street	D5
Young Street	C4
Laurel Ridge Road	A1
Salt Creek Road	C2
Brady Fork Road	F3
Union Hill Road	A1
Bucklick Creek Road	E2
Ohio Furnace Road	E6

Other streets

Mackletree Road	A4 B4 A5
Glades Road	E3
Dry Fork Road	A1 A2
Disterdick Lane	E5 E6
Tatman-Coe Road	B3 C3
Smith Road	A2 A3 E3 F3
Thompson Hill Road	A3 B3
Hiles Road	B2 C2
Dielhman Road	B3
3rd Street	C4 D4 E4 B5
Wheelers Mill Road	D3 E3
Spruce Hollow Road	E2 E3
McDermott-Rushtown Road	C3
Howard Furnace Road	E4 F4
Salters Creek Road	E4 F4
McCorkle-Rockwell Road	B2
Sherborne Road	D2
Taylor Hill Road	E3
Luther Road	D2 D3
Jackson Fork Road	F3
Conley Road	B2 B3
Crabtree Cemetery Road	B2
Richard Road	E2
Cartro Road	E5
McNamer Brown Road	C2 D2
Goose Creek Road	E4 E5
Walters Road	D2
Carver Road	E5 E6
Millstone Road	E2
Snook Road	E5
Railroad Hollow Road	E3 F3
Oakes Road	E5
Adkins-Hoffer Hill Road	A2 A3
Warren Hill Road	E2
Stoney Run Road	B4 B5
Apel Road	E5
Long Run Road	A3 B3
Webster-Hope Road	F3 F4
Riddlebarger Road	D3
Sulphur Springs Road	E2
Coon Hollow Road	C2 D2
George Allen Road	E2
Hackworth Hill Road	A2
Moores Lane	C4 C5
Thomas Hollow Road	C2
Van Crabtree Road	B2
Bear Run Road	E3
Disterdick Road	E5
Dennison Road	E4 F4
6th Street	C4 D4
Bonzo Road	E6
Bull Hill Road	A1
Coal Bank Hollow Road	E6
Kinker Road	E3
Little Spruce Road	A3 A4
Dark Lick Road	E6
German Hollow	E6
Hansgen-Morgan Road	E4
Shonkwiler Road	D2
Braunlin Road	D6 E6
Worleys Run Road	B4 B5
Waddell Road	B3 C3
Blake Hollow Road	D3
7th Street	C4
Carver Ridge Road	D3 D4
Tipton Lane	B5
Furnace Creek Road	D3
Haney Road	E4
Blue Run Township Road	D2
Bull Run Road	A1 D2 E2
McLaughlin Road	D2
O'Connor Road	B2
Hinkley Hollow Road	D3 D4
Preston Road	D3
Cooney Road	E5
Jones Road	E4
Green Street	D4 D5 E5
Beech Fork Road	A3
Robert W Warren Road	D2 E2
Lansing-Reed Road	E2
Winter Road	E2
Haines Road	E3
Nelson Road	D2
Lyons Road	D2 E2 D3 E3
Oppy Hill Road	A3 A4
Slate Run Road	C2
Hygean Run Road	C4
Davis Road	B3
Collier Road	F3
Bond Road	D3 E3
Brady Creek Road	F3
Possum Hollow Road	E4 E5
Kendall Road	E3
Bahner Street	D4
Mill Road	D5 E5

Places on the map

- Arc of Appalachia Preserves
- Bear Creek Campground
- Bloom Township
- Brush Creek State Forest
- Brush Creek Township
- Camp Molly Lauman
- Clarktown
- Clay Township
- Elks Country Club
- Franklin Furnace
- Friendship
- Gladys Riley

Neighborhoods next door

None listed

Maps inside this one

- Portsmouth
- New Boston
- South Webster
- Rarden
- Otway
- Wheelersburg

- Greater Portsmouth Regional Airport
- Green Township
- Harrison Township
- Holiday Point Marina
- Jefferson Township
- Lake Frasure
- Lucasville
- Madison Township
- McDermott
- Minford
- Morgan Township
- New Boston
- Nile Township
- Ohio Hanging Rock Preserve
- Otway
- Porter Township
- Portsmouth
- Rarden
- Rarden Township
- Raven Rock
- Rush Township
- Scioto County Fairgrounds
- Sciotodale
- Shawnee State Forest
- Shawnee State Park
- Shelly Materials
- Simon Farm
- South Webster
- West Portsmouth
- Rosemount
- Lucasville
- Franklin Furnace
- Sciotodale
- Clarktown
- Minford
- Friendship
- McDermott
- Bloom Township
- Brush Creek Township
- Clay Township
- Green Township
- Harrison Township
- Jefferson Township
- Madison Township
- Morgan Township
- Nile Township
- Porter Township
- Rarden Township
- Rush Township
- Union Township
- Valley Township
- Vernon Township
- Washington Township

VisitorFun attractions

- 1810 House

Where this is

United States › Ohio › Southeast Ohio › Scioto County

© OpenStreetMap contributors, Open Database License, openstreetmap.org/copyright · Map data: Protomaps · Boundary: Who's On First (CC-BY 4.0); Quattroshapes (CC BY 2.0)
https://visitorfun.com/maps/oh/scioto-county