# Scioto Township Map

Pickaway County, Ohio

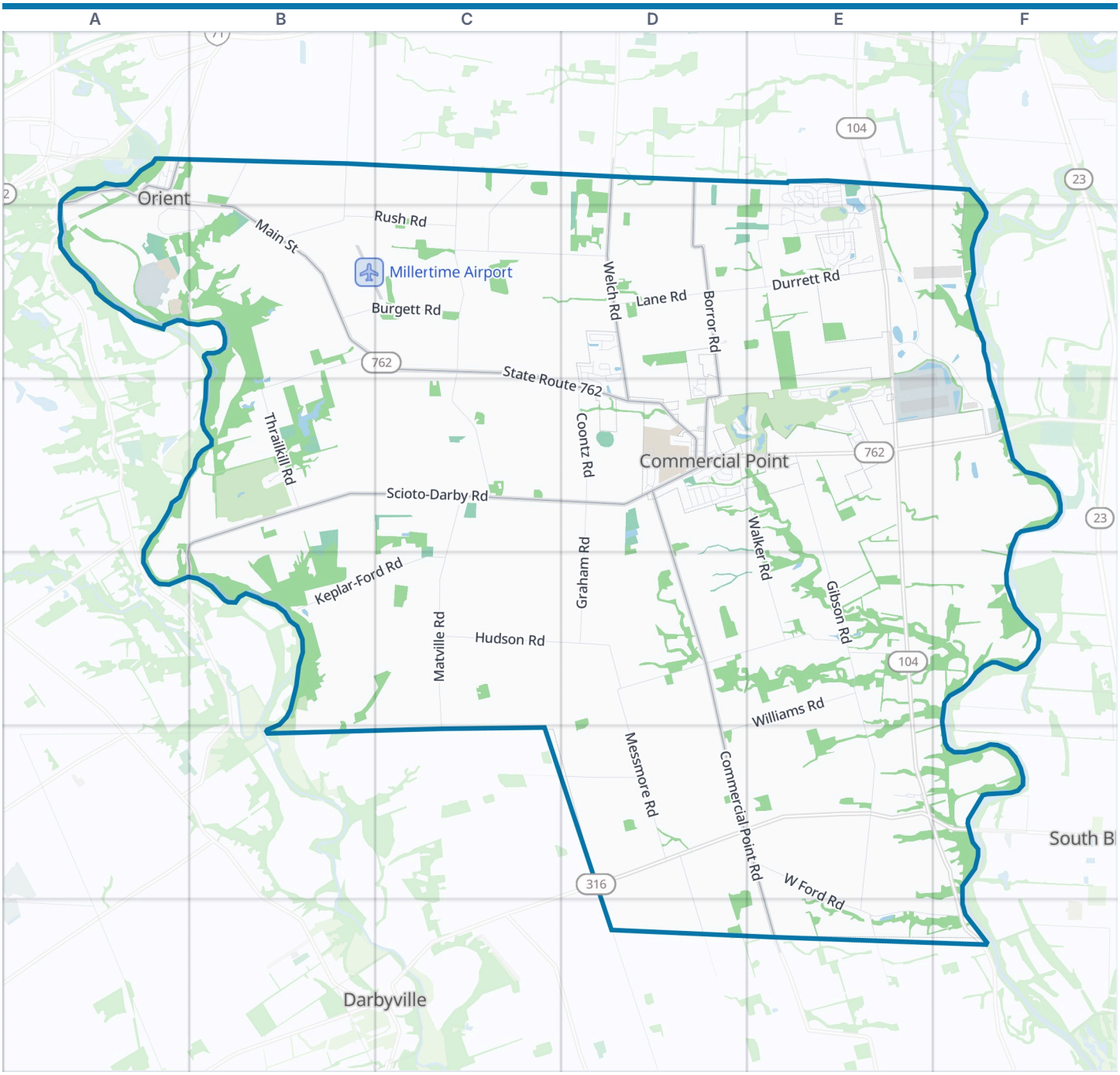


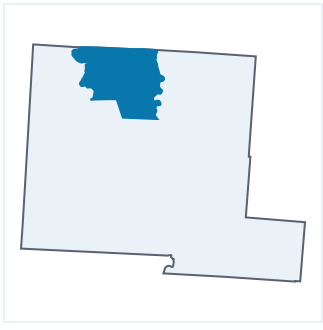

Scioto Township boundary  Park  Water

**Zoom out: Pickaway County map**

© OpenStreetMap contributors, Open Database License, openstreetmap.org/copyright · Map data: Protomaps · Boundary: U.S. Census Bureau, TIGER/Line Shapefiles 2024
https://visitorfun.com/maps/oh/scioto-township-pickaway-county

# Scioto Township Map

Street index and places

## Street index


| | |
|---|---|
| 3rd Street | A1 D3 |
| Bond Street | A1 |
| Fairfield Road | A1 |
| High Street | A1 |
| Main Street | A1 B2 D3 |
| Mill Street | A1 |
| Mound Street | A1 |
| Railroad Street | A1 |
| Stahl Road | A1 |
| Denton Road | B1 |
| Morgan Road | B1 B2 |
| Sharp Road | B1 B2 |
| Young Road | B1 |
| Beavers Road | C1 C2 |
| Matville Road | C1 C2 C3 C4 |
| Seeds Road | C1 |
| Hoover Road | D1 |
| Welch Road | D1 D2 D3 |
| Boston Harbor Way | E1 |
| Bunker Hill Way | E1 |
| Constitution Avenue | E1 E2 |
| Delaware Street | E1 |
| Drum Place | E1 |
| Fife Way | E1 |
| Flintlock Place | E1 E2 |
| Fort Henry Way | E1 |
| Franklin Street | E1 |
| Freedom Run | E1 |
| Hiner Road | E1 |
| Independence Avenue | E1 E2 |
| Jackson Pike | E1 |
| Lanterns Way | E1 |
| Liberty Bell Road | E1 |
| Mattox Circle | E1 |
| Musket Place | E1 |
| Patriot Avenue | E1 |
| Paul Revere Road | E1 |
| Rhode Island Way | E1 E2 |
| Southern Street | E1 E2 |
| Strawser Street | E1 E2 |
| Valley Forge Street | E1 |
| Perimeter Road | A2 B2 |
| Burgett Road | B2 C2 |
| Rush Road | B2 C2 |
| State Route 762 | B2 C2 C3 D3 |
| Thrailkill Road | B2 B3 |
| Snyder Road | C2 D2 |
| Borror Road | D2 D3 |
| Bridge Street North | D2 |
| Buckeye Loop | D2 |
| Butternut Pass | D2 D3 |
| Cherry Tree Lane | D2 |
| Chestnut Commons Drive | D2 |
| Chestnut Estates Drive | D2 |
| Cottonwood Place | D2 D3 |
| Durrett Road | D2 E2 |
| Honey Locust Lane | D2 D3 |
| Lane Road | D2 |
| Red Oaks Pass | D2 |
| Rosewood Loop Southeast | D2 |
| Rosewood Loop Southwest | D2 |
| Silver Maple Drive | D2 |
| Sycamore Lane | D2 |
| Tina Court | D2 |
| Arledge Drive | E2 |
| Bosses Way | E2 |
| Boucher Drive | E2 |
| Commercial Point Parkway | E2 |
| Creekview Drive | E2 |
| Dietrich Avenue | E2 |
| Flint Court | E2 |
| Hazelwood Court | E2 |
| Horseshoe Drive North | E2 |
| Horseshoe Drive South | E2 |
| Kenmore Boulevard | E2 F2 F3 |
| Magnolia Way | E2 |
| Mahogany Lane | E2 |
| McCord Road | E2 |
| Praire Lane | E2 |
| Riverside Drive | E2 |
| Sandpiper Court | E2 |
| Scioto Crossing Drive | E2 |
| Shady Hollow Drive | E2 |
| Southern Point Boulevard | E2 |
| Southfield Drive | E2 |
| Stephens Drive | E2 |
| Tall Oaks Place | E2 |
| Tomahawk Court | E2 |
| Willow Road | E2 |
| Wingate Place | E2 |
| Scioto-Darby Road | A3 B3 C3 D3 A4 B4 |
| Split Rock Court | B3 |
| 1st Street | D3 |
| 2nd Street | D3 |
| Adrian Court | D3 |
| Alberta Drive | D3 |
| Assyrian Street | D3 |
| Belshazzar Street | D3 |
| Bowling Alley | D3 |
| Brittney Road | D3 |
| Brown Street | D3 |
| Carmel Court | D3 |
| Cavanaugh Drive | D3 |
| Commercial Point Road | D3 D4 D5 E5 E6 |
| Congress Street | D3 |
| Conley Drive | D3 |
| Coontz Road | D3 |
| Cyrus Street | D3 |
| East Scioto Street | D3 |
| Edmonds Drive | D3 |
| Foxfire Boulevard | D3 E3 |
| Front Street | D3 |
| Genoa Circle | D3 |
| Genoa Road | D3 |
| Graham Road | D3 D4 |
| Grove Run Road | D3 |
| Harsh Alley | D3 |
| Heidish Drive | D3 |
| Hickory Alley | D3 |
| Lockbay Road | D3 |
| North Alley | D3 |
| Parkview Avenue | D3 |
| Peters Run Road | D3 |
| Plum Run Court | D3 |
| Schall Place | D3 |
| South Alley | D3 |
| Victorian Drive | D3 |
| Walker Pointe Drive | D3 |
| Walker Road | D3 E3 E4 |
| Walnut Creek Drive | D3 |
| Waterman Avenue | D3 |
| West Alley | D3 |
| West Scioto Street | D3 |
| Yukon Drive | D3 |
| Canterbury Road | E3 |
| Chambers Bay Road | E3 |
| Cherry Hills Rd | E3 |
| Colonial Club Road | E3 |
| Englewood Road | E3 |
| Erin Hills Road | E3 |
| Exchange Way | E3 F3 |
| Gibson Road | E3 E4 E5 E6 |
| Hazeltine Loop | E3 |
| Merion Dr | E3 |
| Northwood Court | E3 |
| Oakland Hills Loop | E3 |
| Oakmont Drive | E3 |
| Olympic Loop | E3 |
| Players Club Court | E3 |
| Winged Foot Drive | E3 |
| Keplar-Ford Road | B4 C4 |
| Hudson Road | C4 D4 |
| Messmore Road | D4 D5 |
| Thompson Road | D4 E4 |
| Williams Road | E4 D5 |
| Gulick Road | C5 |
| Carpenter Road | D5 |
| Turney Caldwell Road | D5 D6 |
| Carvel Manor Mobile Home Park | E5 |
| West Ford Road | E5 E6 F6 |
| Blacker Road | E6 |


## Places on the map

## Neighborhoods next door

- Beckett Cemetery
- Bragg Memorial Park
- Caldwell Farm Cemetery
- Commercial Point
- Commercial Point Municipal Building
- Commercial Point United Methodist Church
- Correctional Reception Center
- Corrections Training Academy (CTA)
- Green Lake
- Happy Car Wash
- James Borrer Farm Cemetery
- Main Park
- Marathon
- Millertime Airport
- ODRC Memorial Park
- ODRC Tactical Training & Range Grounds
- Orient
- Orient Feeble Minded Institute Cemetery
- Orient Town Hall
- Petti's Market
- Pickaway Correctional Institution
- Presbyterian Cemetery
- Rick's Barber Shop
- Scioto Chapel
- Scioto Township Fire Station
- Southern Point Pool
- Split Rock Golf Club
- Teays Valley Local School District
- Teays Valley Scioto Elementary School
- Teays Valley West Middle School
- The Players Club at Foxfire
- Darbyville

## Where this is

United States › Ohio › Central Ohio › Pickaway County › Scioto Township

© OpenStreetMap contributors, Open Database License, openstreetmap.org/copyright · Map data: Protomaps · Boundary: U.S. Census Bureau, TIGER/Line Shapefiles 2024
https://visitorfun.com/maps/oh/scioto-township-pickaway-county