Willoughby Hills Map

Lake County, Ohio

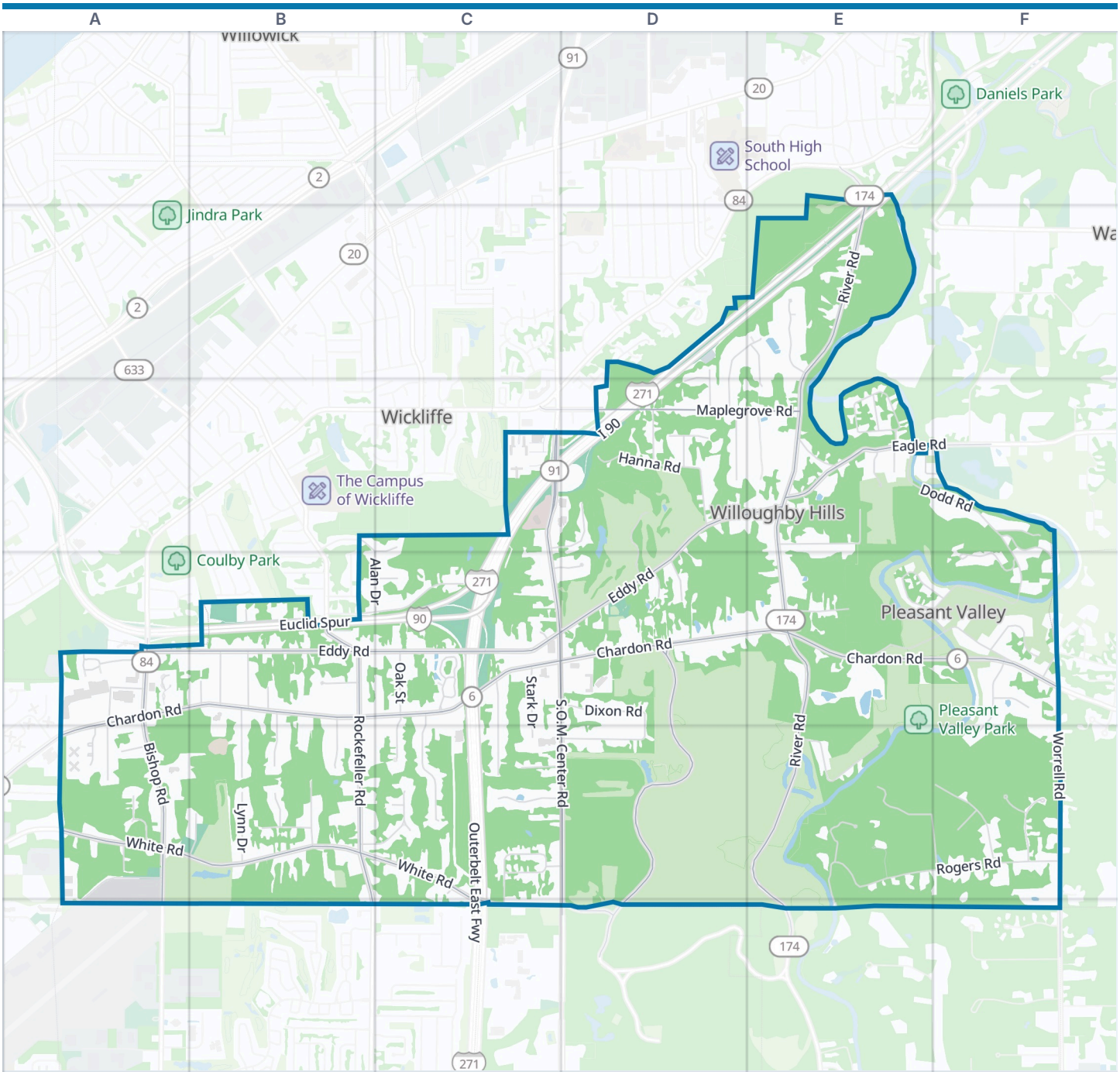

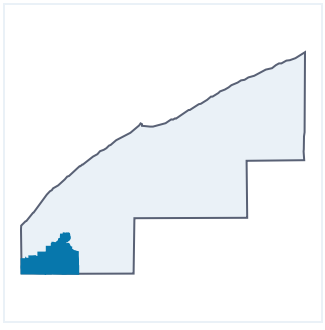

Willoughby Hills boundary | Park | Water

Zoom out: Lake County map

© OpenStreetMap contributors, Open Database License, openstreetmap.org/copyright · Map data: Protomaps · Boundary: Who's On First (CC-BY 4.0); U.S. Census Bureau

https://visitorfun.com/maps/oh/willoughby-hills

Willoughby Hills Map

Street index and places

Street index

River Road	E1 E2 E3 E4 E5 E6	Dodds Landing	F3 F4	Berkshire Hills Drive	F4
I 90	D2 C3 D3	Eagle Nest Drive	F3	Dodds Hill Road	F4
Jennie Lane	D2 D3	Bishop Park Drive	A4	Florence Drive	F4
Pine Valley Drive	D2 E2 D3	Bishop Road	A4 A5	Graylock Drive	F4
Somrack Drive	D2 D3	Chardon Road	A4 B4 C4 D4 E4 F4 A5	Loreto Drive	F4 F5
Timber Ridge Lane	D2	Derby Run	A4	Worrell Road	F4 F5 F6
Michelle Court	E2 E3	Emerald Lakes Boulevard	A4 A5	Andover Circle	A5
Mile 191.2 Emergency	E2	Plaza Drive	A4	Cambridge Circle	A5
Rivers Edge Drive	E2	Ridgehills Dr.	A4	Curtiss Wright Parkway	A5 A6
Meadowbrook Drive	B3 C3	Steeple Chase Drive	A4	Evergreen Drive	A5
Alan Drive	C3 C4	Brett Drive	B4	Legend Lane	A5
Aspen Run	C3	Camelot Court	B4 B5	Patricia Drive	A5
Cedar Trail	C3	Christine Drive	B4	Stratford Way	A5
Euclid Spur	C3 B4 C4	Cricket Lane	B4 B5	White Road	A5 B5 C5 C6 D6
Outerbelt East Freeway	C3 C4 C5 C6	Fairview Road	B4	Canterbury Court	B5
Par Lane	C3	Istra Lane	B4 B5	Erich Drive	B5
S.O.M. Center Road	C3 C4 D4 D5	Jackson Avenue	B4	Gatsby Lane	B5 C5
Scotch Lane	C3	Miller Avenue	B4 C4	Lynn Drive	B5
Spruce Trail	C3	Orchard Drive	B4	Tall Tree Trail	B5
Stone Court	C3	Rockefeller Road	B4 B5	Willow Lane	B5
Timberline Drive	C3 D3	Sayle Drive	B4	Andrews Lane	C5
Donald Ross Drive	D3 D4	Trabar Drive	B4	Cardinal Lane	C5 D5
Eddy Road	D3 E3 A4 B4 C4 D4	West Miller Drive	B4	Kourtney Court	C5
Gullybrook Lane	D3	Diane Court	C4	Kristin Court	C5
Hanna Road	D3	Fowler Drive	C4 C5	Marcum Boulevard	C5
Maple View Lane	D3	Glen Kyle Lane	C4 D4	Parkview Road	C5 D5
Maplegrove Road	D3 E3	Lamplight Lane	C4 C5	Rosewood Trail	C5 D5
Palmer Drive	D3	Morning Star Court	C4	Martin Road	D5
Parsons Drive	D3	Oak Street	C4	Hayes Drive	E5
Sherwood Lane	D3	Oakwood Drive	C4 C5	Hemlock Drive	E5 F5
Beech Hills Drive	E3	Pebblebrook Drive	C4	Hunters Woods Lane	E5
Chagrin Drive	E3 F3	Stark Drive	C4 C5	Rogers Road	E5 F5 E6
Dodd Road	E3 F3 F4	Bates Lane	D4	Sleepy Hollow Drive	E5
Eagle Mills Road	E3	Buttermilk Falls Parkway	D4 D5	Chimney Ridge Trail	F5
Eagle Road	E3 F3	Deer Run	D4	Mill Gate Drive	F5
Glengate Drive	E3	Dixon Road	D4	Sherbrooke Valley Court	F5
Kennelly Drive	E3	Forest Lane	D4 D5	Valley Brook Drive	F5
Red Fox Pass	E3	Milann Drive	E4 F4	Sunset Lane	D6
Riviera Ridge Road	E3	Pleasant Valley Road	E4 F4	Chagrin River Road	E6
Trailard Drive	E3	Skyline Drive	E4	County Line Road	F6

Places on the map

- 7-Eleven
- Airport Golf Course
- Animal Hospital Inc.
- BP
- Calvary Assembly
- Campbell Park
- Classic BMW
- Classic Lexus
- Cleveland Clinic Family Health Center
- Cleveland Veterinary Rehabilitation
- First Covenant Church
- Friends Church Willoughby HIlls
- Gale's Garden Center
- Garfield Park Soccer Fields
- Great Lakes Pain Management
- Gully Brook Park
- Hach-Otis State Nature Preserve
- Harvest Community Church
- John and Carroll Ullich Meadows

Neighborhoods next door

- Brookwood Beach
- Brookwood Club
- Hillandale
- Lakeland Addition
- Lloydwood
- Wickliffe
- Willowick

Where this is

United States › Ohio › Northeast Ohio › Lake County › Willoughby Hills

- Manakiki Golf Course
- Marc's
- Mario Faizo's
- Mazda
- McDonald's
- Nottingham Baptist Church
- Nottingham Baseball Field
- O'Reilly Auto Parts
- Oxbow Lagoon
- Oxbow Lagoon Field
- Pat O'Brien Chevrolet
- Pleasant Valley Park
- Produce Place Market and Deli
- Roemisch Fields
- Saint Joseph Park
- Shoppes of Willoughby Hills
- St. Noel Catholic Church
- Strawberry Picnic Area
- Strawberry Pond
- Willoughby Hills City Hall
- Willoughby Hills Library

© OpenStreetMap contributors, Open Database License, openstreetmap.org/copyright · Map data: Protomaps · Boundary: Who's On First (CC-BY 4.0); U.S. Census Bureau