# Xenia Township Map

Greene County, Ohio

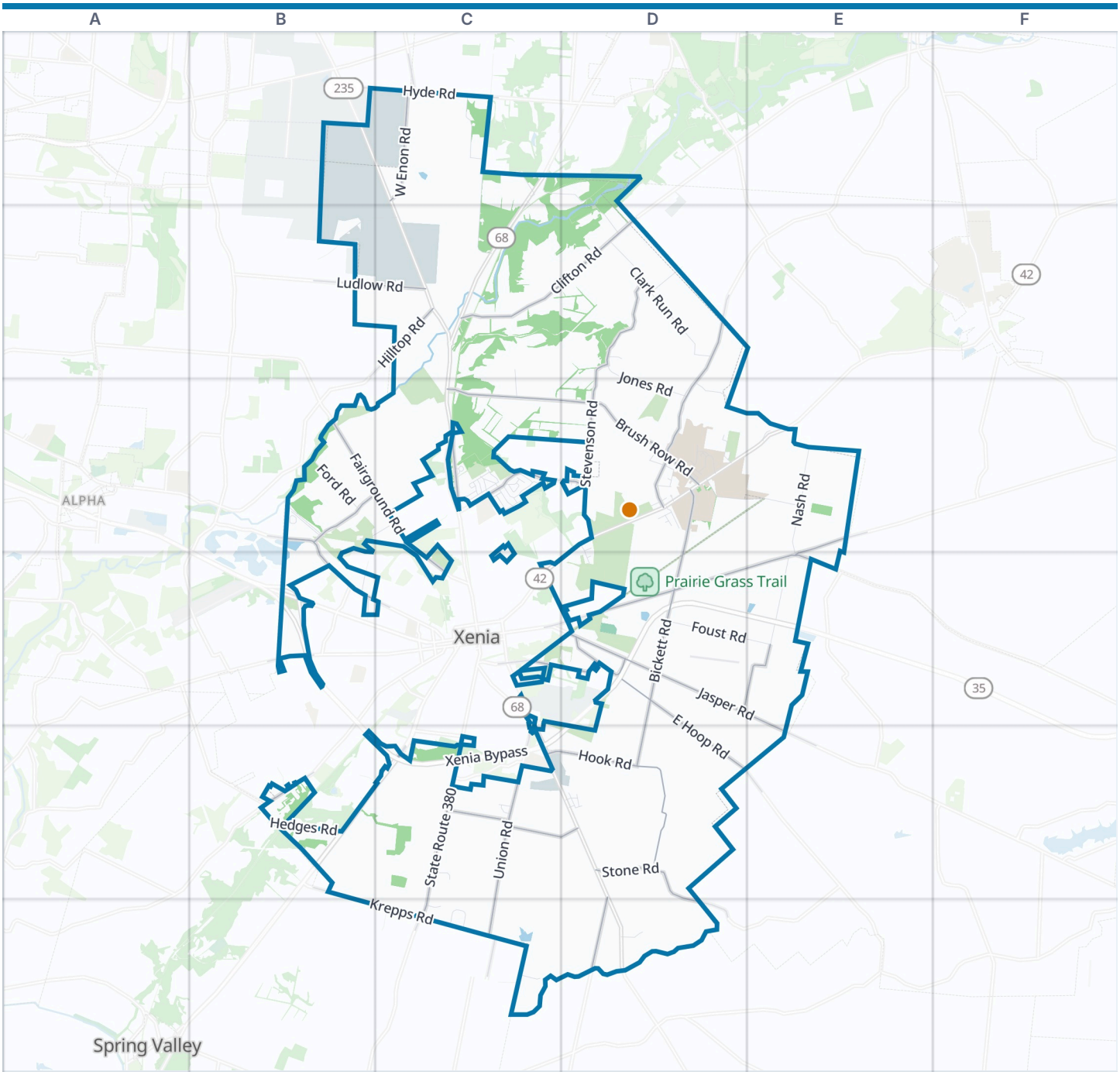


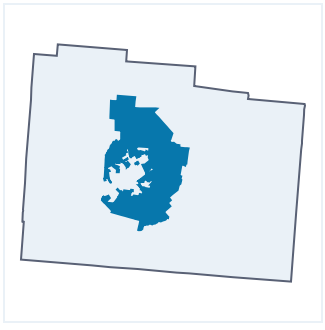

Xenia Township boundary
VisitorFun attraction
Park
Water

**Zoom out: Greene County map**

© OpenStreetMap contributors, Open Database License, openstreetmap.org/copyright · Map data: Protomaps · Boundary: U.S. Census Bureau, TIGER/Line Shapefiles 2024

https://visitorfun.com/maps/oh/xenia-township

# Xenia Township Map

Street index and places

## Street index


| | | | | | |
|---|---|---|---|---|---|
| West Hyde Road | B1 C1 | Woodland Drive | C3 | Home Avenue | C4 |
| East Hyde Road | C1 | Yellowstone Road | C3 | Murray Hill Drive | C4 |
| Huston Road | C1 | 1st Avenue | D3 | North Columbus Street | C4 |
| Jacoby Road | C1 D1 | 2nd Avenue | D3 | Regina Drive | C4 |
| Old Snively Road | C1 | 3rd Avenue | D3 | South Columbus Street | C4 |
| Old U.S. 68 | C1 | Alpine Court | D3 | Summit Street | C4 |
| Snively Road | C1 | Apollo Drive | D3 | Willow Drive | C4 |
| Springbrook Drive | C1 | Arnett Drive | D3 | Wilson Drive | C4 |
| Sutton Road | C1 C2 | Arthur Drive | D3 | Douglas Street | D4 |
| West Enon Road | C1 | Booker Drive | D3 | East Hoop Road | D4 D5 |
| South Jacoby Road | D1 D2 | Campus Drive | D3 | East Main Street | D4 |
| Ludlow Road | B2 C2 | Carver Court | D3 | Foust Road | D4 E4 |
| Routzong Road | B2 C2 | Charleton Mill Road | D3 E3 | Hoop Road | D4 |
| Clifton Road | C2 D2 | Clover Court | D3 | Jasper Road | D4 E4 E5 |
| Fawcett Road | C2 C3 | Coleman Avenue | D3 | Kingman Court | D4 |
| Hilltop Road | C2 | Crestline Drive | D3 | Lincoln Street | D4 |
| Bradfute Road | D2 | Galloway Drive | D3 | Old United States Highway 35 | D4 E4 |
| Clark Run Road | D2 | Garcia Drive | D3 | South Bickett Road | D4 D5 |
| Jones Road | D2 D3 | Hickman Road | D3 | South Monroe Siding Road | D4 E4 |
| Lewis Creek Court | D2 | Hughey Drive | D3 | North Monroe Siding Road | E4 |
| Stevenson Road | D2 D3 | Knighten Drive | D3 | Hedges Road | B5 |
| Wilberforce-Clifton Road | D2 D3 | Lane Drive | D3 | Lower Bellbrook Road | B5 |
| Dayton-Xenia Road | B3 B4 | Maplewood Avenue | D3 | Stonehurst Lane | B5 |
| Fairground Road | B3 C3 C4 | Mason Road | D3 | Vimla Way | B5 |
| Ford Road | B3 | McGinnis Drive | D3 | West Krepps Road | B5 C6 |
| Hawkins Road | B3 C3 | North Bickett Road | D3 D4 | Wright Cycle Boulevard | B5 |
| Hawkins School House Road | B3 C3 | Rising Hills Drive | D3 D4 | Beason Road | C5 |
| Kil-Kare Dragway | B3 | Shirley Drive | D3 | Bell Road | C5 D5 |
| Kil-Kare Speedway | B3 | Shorter Avenue | D3 | Cincinnati Avenue | C5 |
| Ann Drive | C3 | Silvers Drive | D3 | Hook Road | C5 D5 |
| Brush Row Road | C3 D3 | Simpson Drive | D3 | Hook Road Connector | C5 |
| Green Acres Drive | C3 | Spring Street | D3 | Lee Ann Drive | C5 |
| Hardacre Drive | C3 | Stover Drive | D3 | Old Hook Road | C5 |
| Helen Avenue | C3 | Turner Place | D3 | Orville Way | C5 |
| Hillcrest Drive | C3 | Wenofred Drive | D3 | Renaissance Woods Court | C5 |
| Jane Avenue | C3 | Wesley Drive | D3 | South Patton Street | C5 |
| Kinsey Road | C3 D3 | Wilberforce-Switch Road | D3 E3 | State Route 380 | C5 C6 |
| Lamplighter Place | C3 | Federal Road | E3 E4 | Timothy Drive | C5 |
| Lark Lane | C3 | Nash Road | E3 E4 | Union Road | C5 C6 |
| Moran Drive | C3 | Old U.S. 42 | E3 | Washington Road | C5 |
| Neeld Drive | C3 | Colorado Drive | B4 | Livingston Drive | D5 |
| North Detroit Street | C3 | Dayton Avenue | B4 C4 | Maple Drive | D5 |
| North Xenia Drive-In | C3 | Richard Drive | B4 C4 | Robin Road | D5 |
| Oak Dale Drive | C3 | Robert Lane | B4 | Stone Road | D5 D6 |
| Old Springfield Pike | C3 | Thompson Lane | B4 | Terri Drive | D5 |
| Outerview Circle | C3 | Upper Bellbrook Road | B4 | Valley Dale Drive | D5 |
| Outerview Drive | C3 | West Richard Drive | B4 | Winchester Road | D5 D6 |
| Purcell Avenue | C3 | West Second Street | B4 | Cooper Lane | E5 |
| Purcell Drive | C3 | Xenia Bypass | B4 D4 E4 B5 C5 D5 | Country Place Court | C6 |
| Sexton Drive | C3 | Birch Road | C4 D4 | East Krepps Road | C6 |
| Temple Drive | C3 | Broadmoor Drive | C4 | Henville Road | C6 |
| Trianon Drive | C3 | Camping | C4 | Peterson Road | C6 |
| Whitestone Road | C3 | Dowdell Avenue | C4 | Richland Road | C6 |
| Winding Trail | C3 | Eavey Street | C4 | Woodside Way | C6 |
| Woodcrest Lane | C3 | Hill Street | C4 | Boyd Road | D6 |


## Places on the map

## Neighborhoods next door

- 1
- 2
- 3
- 4
- 5
- 6
- Bethel Community Church
- Carnegie Library
- Central State University
- Charles Young Buffalo Soldiers National Monument
- Charles Young House
- Dayton Avenue Baptist Church
- Eakle Soccer Complex
- Evans Acres Sports Complex
- Flag Plaza
- Great Council State Park
- Greene County Fairgrounds & Expo Center
- Greene County Landfill
- Interpretive Cente
- Jacoby Road Canoe Launch
- James Ranch Park
- Jamestown Bikeway
- Kil-Kare Raceway
- Kil-Kare Speedway
- Lamb-Schwier Courts
- Little Miami Conservancy Preserve
- Little Miami State Forest Preserve
- Massies Creek Cemetery
- McPherson Stadium
- MP Marine
- National Afro-American Museum and Cultural Center
- Ohio Wildlife Division District 5 Office
- Pierce County Park
- Pinecrest Swim Club
- Prairie Grass Trail
- Sara Lee Arnovitz Nature Preserve
- Skydive Greene County Incorporated Airport
- Tecumseh Elementary School
- Wilberforce
- Wilberforce University
- Alpha
- Spring Valley
- Xenia

## VisitorFun attractions

- Charles Young Buffalo Soldiers National Monument

## Where this is

United States › Ohio › Southwest Ohio › Greene County › Xenia Township

© OpenStreetMap contributors, Open Database License, openstreetmap.org/copyright · Map data: Protomaps · Boundary: U.S. Census Bureau, TIGER/Line Shapefiles 2024