Aliquippa Map

Beaver County, Pennsylvania

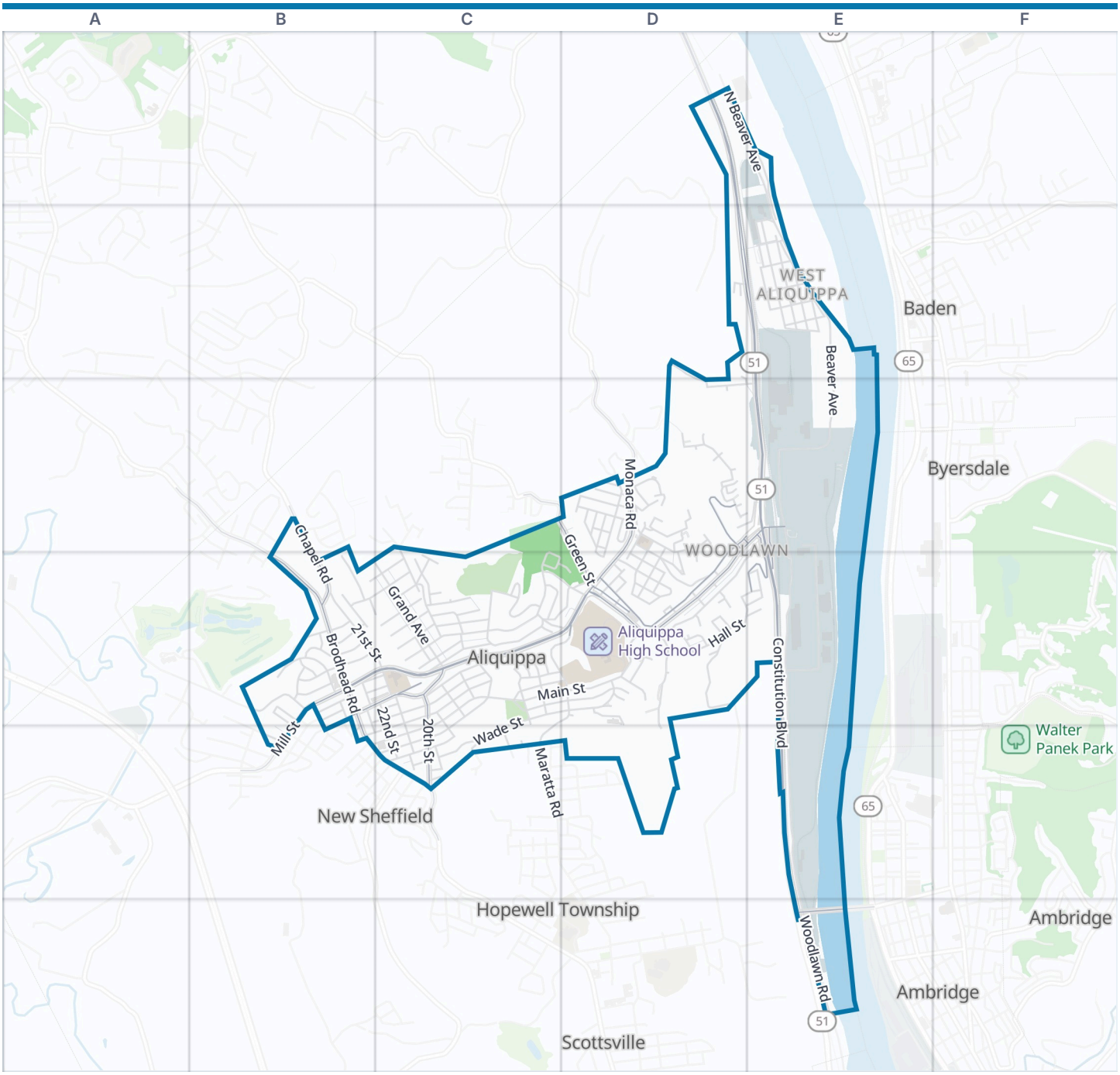



Aliquippa boundary | Park | Water

Zoom out: Beaver County map

© OpenStreetMap contributors, Open Database License, openstreetmap.org/copyright · Map data: Protomaps · Boundary: Who's On First (CC-BY 4.0); U.S. Census Bureau
https://visitorfun.com/maps/pa/aliquippa

Aliquippa Map

Street index and places

Street index

Constitution Boulevard	D1 D2 E2 E3 E4 E5 E6
North Beaver Avenue	D1 E1
Beaver Avenue	E1 E2 E3
Russell Street	E1
Woodlawn Boulewyard	E1 E2
Bridge Street	D2 E2
Highland Street	D2 E2
Hood Street	D2 D3
Hopewell Avenue	D2
Irons Hill Road	D2 E3
Polac Street	D2
Walnut Street	D2 D4
1st Street	E2
2nd Street	E2
3rd Street	E2
4th Street	E2
5th Street	E2
6th Street	E2
Allegheny Avenue	E2
Erie Avenue	E2
Main Avenue	E2
McKee Avenue	E2
Quality Way	E2
River Avenue	E2
Rolfe Street	E2
Cleveland Avenue	C3 C4
Division Street	C3 C4
Green Street	C3 D3 D4
Temple Road	C3
5th Avenue	D3 D4
6th Avenue	D3 D4
7th Avenue	D3
8th Avenue	D3
Adams Street	D3 D4
Albert Street	D3
Baker Street	D3 E3
Blaine Street	D3
Branch Street	D3
Brown Street	D3
Cooper Street	D3
Dale Street	D3
Davis Street	D3
Economy Street	D3
Elizabeth Street	D3
Elmira Street	D3
Franklin Avenue	D3 E3 D4
George Street	D3 E3
Glen Street	D3
Grandview Avenue	D3
Gregory Street	D3
Griffith Heights	D3
Griffith Street	D3
Grove Street	D3
Hill Street	D3
Jarvis Street	D3
Jefferson Street	D3 D4
Laird Street	D3
Liberty Avenue	D3
McDonald Boulevard	D3 D4
Meade Avenue	D3
Meade Street	D3
Monaca Road	D3 D4
Montini Street	D3 D4
Moore Street	D3
Ohio Street	D3 E3
Oneida Street	D3
Peno Street	D3
Portley Street	D3
Return Street	D3
Riverview Avenue	D3
Sarah Street	D3
School Street	D3 E3
Scott Street	D3
Shaffer Street	D3
Sheffield Avenue	D3 E3 D4
Spaulding Street	D3
Spruce Street	D3
Superior Avenue	D3
Superior Street	D3
Sutton Avenue	D3 D4
Sutton Street	D3
Todd Street	D3 D4
Washington Street	D3 D4
Woodrow Street	D3
Wykes Street	D3 D4
Elm Alley	E3 D4
Highland Avenue	E3 D4 E4
Kiehl Street	E3 E4
Phillips Street	E3
Station Street	E3 E4
Steel Street	E3 E4
Woodlawn Road	E3 E4 E5 E6
21st Street	B4 C4 C5
23rd Street	B4 C5
Academy Street	B4
Admiral Street	B4
Angela Drive	B4
Brodhead Road	B4 B5 C5
Buchanan Street	B4 C4
Caler Street	B4
Calvert Street	B4
Carmel Street	B4
Chapel Road	B4
Cherry Street	B4
Christine Drive	B4
Concord Street	B4
Daniel Drive	B4 C4
Davidson Street	B4 C4 D4
Elmwood Drive	B4 C4
Fernwood Street	B4 C4
Garfield Street	B4 C4
Golf Course Road	B4
Grand Avenue	B4 C4
Grant Street	B4 C4
Hemlock Drive	B4 B5
Hospital Drive	B4
Kennedy Boulevard	B4 C4 D4
Linden Avenue	B4
Mill Street	B4 B5
Plum Street	B4
Raccoon Street	B4 B5
Ritchie Place	B4
Ritchie Street	B4
Sheffield Road	B4 C4 B5
West Street	B4
16th Street	C4
17th Street	C4
18th Street	C4
19th Street	C4 C5
20th Street	C4 C5
22nd Street	C4 C5
Born Street	C4
Boundary Street	C4
Burton Street	C4
Derby Way	C4
Elgin Street	C4
Filmore Street	C4
High Street	C4
Irwin Street	C4 D4 C5
Jackson Street	C4
Lincoln Street	C4
Linmar Homes	C4
Linmar Terrace	C4 D4
Main Street	C4 D4 C5
Maratta Road	C4 D4 C5
McMinn Street	C4 D4 B5
Newell Avenue	C4
Owens Street	C4
Penn Avenue	C4
Peoples Street	C4
Pierce Street	C4
Polk Street	C4
Project Drive	C4
Reed Street	C4 C5
Roosevelt Avenue	C4
Sharon Avenue	C4 D4
Tyler Street	C4
Upland Street	C4 D4
Vanburen Street	C4
Wade Street	C4 D4 C5
Warnock Street	C4
Waugaman Street	C4 D4
Willock Street	C4
1st Avenue	D4
2nd Avenue	D4
3rd Avenue	D4
4th Avenue	D4
Anna Street	D4
Beech Alley	D4
Brook Street	D4

Carroll Street	D4
Church Street	D4
Clinton Street	D4 D5
Duff Street	D4
Engle Street	D4
Hall Street	D4 E4
Harding Avenue	D4
Harrison Street	D4
King Street	D4
Knoll Street	D4
Laughlin Avenue	D4
Lewis Drive	D4
Locust Street	D4
Madison Street	D4
Major Street	D4
Mc Lon Street	D4
Meadow Street	D4
Monroe Street	D4
Moreland Street	D4 E4
Oliver Street	D4
Orchard Street	D4
Overlook Court	D4
Pine Street	D4
Quarry Street	D4
Ravine Street	D4
Ross Street	D4
Semple Street	D4
Sharon Street	D4
Shaw Street	D4 E4
Snyder Street	D4
Sohn Road	D4
Sohn Street	D4
Spring Street	D4
Sycamore Street	D4
Temple Street	D4
Terrace Street	D4
Union Street	D4
Wade Street Alley	D4
Wayne Street	D4
Wilker Street	D4
Jones Street	E4
Larimer Avenue	E4
Milton Street	E4
Williams Street	E4
Anderson Mill Road	B5
Chestnut Street	B5
Elm Street	B5
Hickory Drive	B5
Maple Avenue	B5
Allen Street	C5
Brodview Street	C5
Davidson Way	C5
Lindbergh Avenue	C5
Martha Street	C5
McLean Street	C5
Parkview Place	C5
Western Avenue	C5
Wood Street	C5
Wood Street Extended	C5
Ambridge Woodlawn Bridge	E6
Ambridge-Aliquippa Bridge	E6

Places on the map

- A-Rocket Fireworks
- ALDI
- Aliquippa Fire Department
- Aliquippa High School
- Aliquippa Mine
- Aliquippa Police Station
- Aliquippa Post Office
- Aloha Automotive
- B F Jones Memorial Library
- Barney's Pub
- BP
- Cesina's Sausage Co
- CVS Pharmacy
- Deliverance Temple Ministries Roots Christian Academy
- Fine Wine & Good Spirits
- Good to Go
- Hope Christian Academy
- Hopewell School
- John's Tire & Brake Service
- Jones School
- Kimisis Tis Theotokou Greek Orthodox Church
- Laughlin School
- Louis 'Lefty' Cepull Memorial Park
- MacArthur Post Office
- Michelle's Self-Storage
- Moree Field
- Mount Carmel United Presbyterian Church
- New China Buffet
- PNC Bank Aliquippa
- Rhyming Thyme Day Care Center
- Rite Aid
- Saint Titus School
- Sheffield School
- Sunoco
- Wendy's
- Woodlawn Cemetery

Neighborhoods next door

- Ambridge
- Ambridge Heights
- Baden
- Byersdale
- Crestmont Village
- Davidson Heights
- Hopewell Township
- New Sheffield
- Scottsville

Where this is

United States › Pennsylvania › Pittsburgh & Its Countryside › Beaver County › Aliquippa

© OpenStreetMap contributors, Open Database License, openstreetmap.org/copyright · Map data: Protomaps · Boundary: Who's On First (CC-BY 4.0); U.S. Census Bureau
https://visitorfun.com/maps/pa/aliquippa