Chambersburg Metro Area Map

Metropolitan area, Pennsylvania

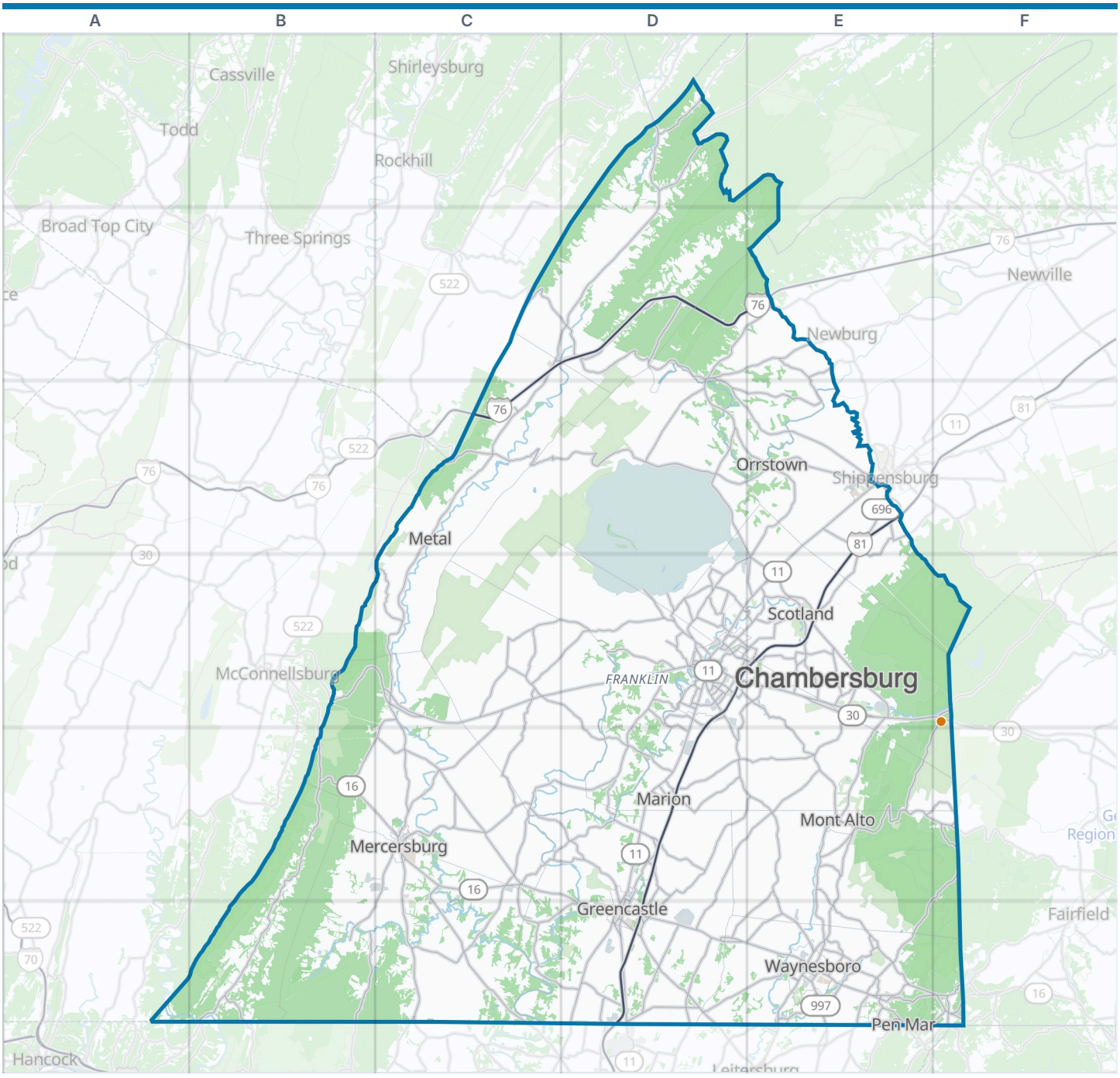

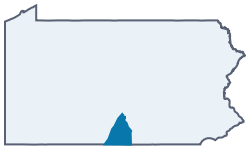

Chambersburg Metro Area
County line
VisitorFun attraction
Park or forest

Zoom out: Pennsylvania map

A metropolitan statistical area as the U.S. Office of Management and Budget delineated it in July 2023: Franklin County. About 159,000 people lived here in 2024.

© OpenStreetMap contributors, Open Database License, openstreetmap.org/copyright · Map data: Protomaps · Boundary: U.S. Census Bureau, Cartographic Boundary Files 2024
https://visitorfun.com/maps/pa/chambersburg-metro-area

Chambersburg Metro Area Map

County, cities and highways

County

Franklin County	D4

Cities and towns on the map

Chambersburg	D4	Mont Alto	E5
Greencastle	D6	Orrstown	E3
Marion	D5	Pen Mar	E6
Mercersburg	C5	Scotland	E4
Metal	C3	Waynesboro	E6

Principal cities

Chambersburg

Parks and preserves

Buchanan State Forest
Caledonia State Park
Michaux State Forest
State Game Lands Number 124
State Game Lands Number 235
State Game Lands Number 76

Main highways

I-76	C2 C3 D2 E2
I-81	D4 D5 D6 E3 E4
US 11	D4 D5 D6 E3 E4
US 30	B4 C4 D4 E4 F4
PA 16	B5 C5 D5 D6 E6 F6
PA 75	C5
PA 163	D6
PA 316	D4 D5 E5 E6
PA 416	C5
PA 533	E3
PA 641	D2
PA 696	E3
PA 995	C5
PA 997	D2 D3 E2 E4 E5 E6

Where this is

United States › Pennsylvania › Chambersburg Metro Area

VisitorFun attractions

Totem Pole Playhouse

© OpenStreetMap contributors, Open Database License, openstreetmap.org/copyright · Map data: Protomaps · Boundary: U.S. Census Bureau, Cartographic Boundary Files 2024
https://visitorfun.com/maps/pa/chambersburg-metro-area