# Clinton County Map

Pennsylvania Wilds, Pennsylvania

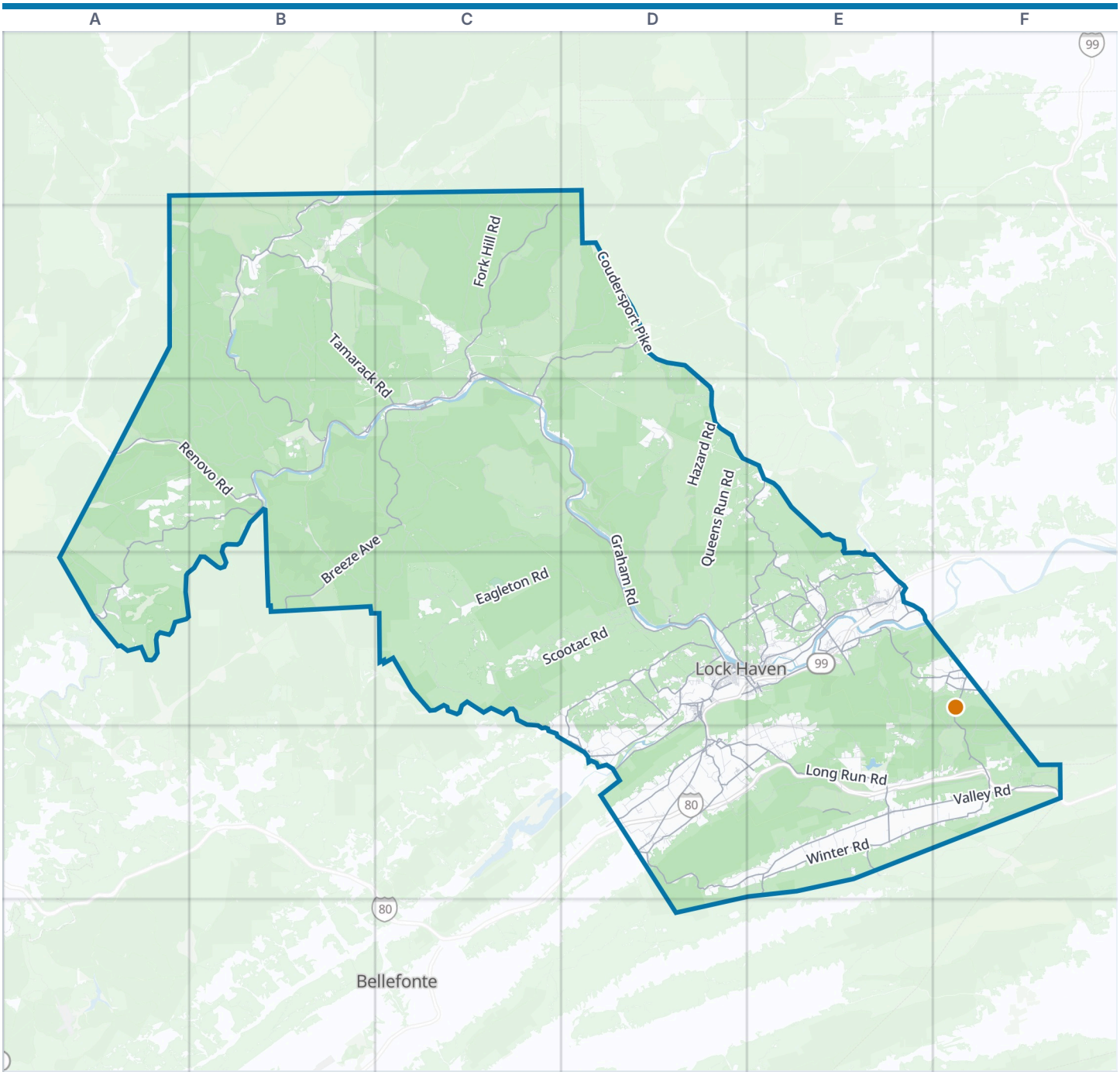


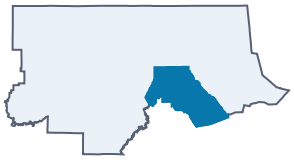

Clinton County boundary
VisitorFun attraction
Park
Water

**Zoom out: Pennsylvania Wilds map**

© OpenStreetMap contributors, Open Database License, openstreetmap.org/copyright · Map data: Protomaps · Boundary: Who's On First (CC-BY 4.0); Quattroshapes (CC BY 2.0)
https://visitorfun.com/maps/pa/clinton-county

# Clinton County Map

Street index and places

## Street index

Showing the 300 most important of 1,794 named streets, main roads first and then the longest. 1,494 more are left out to keep the street index to two pages.

### Highways


| | |
|---|---|
| Z. H. Confair Memorial Highway | D5 E5 F5 |
| Appalachian Thruway | E4 |
| Appalachian Throughway | D4 E4 |
| Frank D O'Reilly Jr Highway | D5 E5 |
| Appalachian Thwy | E4 |


### Main roads


| | |
|---|---|
| Renovo Road | C2 A3 B3 C3 D3 D4 |
| Nittany Valley Drive | D4 D5 |
| Woodward Avenue | E4 |
| Eagle Valley Road | D4 D5 |
| Bucktail Trail | C2 C3 |
| Main Street | C2 C3 D4 E4 D5 |
| East Main Street | D4 E4 E5 |
| Susquehanna Avenue | C3 D4 |
| East Water Street | D4 E4 |
| Hogan Boulevard | D4 |
| West Church Street | D4 |
| Bellefonte Avenue | D4 |
| Paul Mack Boulevard | D4 E4 |
| East Church Street | D4 E4 |
| Huron Avenue | C3 |
| High Street | D4 D5 |
| West Water Street | D4 |
| South Water Street | D4 |
| North Water Street | D4 |
| North Jay Street | D4 E4 |
| Carl W Kephart Boulevard | E4 |
| North Henderson Street | E4 |
| Champlain Avenue | C3 |
| North Eagle Valley Road | D5 |
| Pennsylvania Route 120 | A3 |
| Coudersport Pike | D2 D3 E3 E4 |
| Kettle Creek Road | B1 B2 B3 |
| Breeze Avenue | B3 C3 B4 |
| Tamarack Road | B2 B3 C3 |
| Long Run Road | D5 E5 |
| East Valley Road | E5 F5 |
| West Valley Road | E5 |
| Rauchtown Road | F4 F5 |
| West Winter Road | E5 |
| Ridge Road | B4 D5 E5 F5 |
| Tiadaghton Avenue | E4 |
| North Mill Street | E5 |
| Reservior Road | E4 |
| East Central Avenue | E4 |
| Bull Run Road | E5 |
| South Mill Street | E5 |
| McElhattan Drive | E4 |
| West Main Street | D4 E5 |
| Pennsylvania Avenue | C3 D4 |
| Railroad Street | C3 D4 E4 D5 |
| West Central Avenue | E4 |
| Birch Street | C3 D4 |
| 4th Street | C3 |
| Mill Hill Road | E4 |
| Keating Mountain Road | A3 B3 A4 |
| Right Hand Young Womans Creek Road | C1 C2 |
| Pine Mountain Road | E4 F4 |
| Laurel Run Road | D4 D5 |
| Narrows Road | D5 E5 |
| Jacksonville Road | D5 |
| East Winter Road | E5 F5 |
| Farrandsville Road | D4 E4 |
| Sugar Run Road | D4 D5 |
| Island Road | E4 D5 |
| Sulphur Run Road | E4 |
| Bald Eagle Mountain Road | D4 D5 |
| Little Plum Run Road | E4 |
| Fishing Creek Road | D5 |
| Hyner Road | C2 D2 C3 |
| Youngdale Road | E4 |
| Plunket Run Road | D4 |
| Park Avenue | C2 E4 |
| River Road | B3 E4 |
| Big Plum Run Road | E4 |
| German Road | E4 |
| Hyner Mountain Road | D2 |
| Lusk Run Road | D4 |
| Mackeyville Road | D5 |
| Monument-Orviston Road | C5 D5 |
| Keating Karthaus Road | A4 |
| West Croak Hollow Road | D4 E4 |
| Cherry Run Road | D5 E5 |
| Auction Road | D5 E5 |
| Weaver Hill Road | E4 |
| McKinney Road | E4 |
| Shoemaker Road | E4 |
| Knarr Road | F4 |
| Furnace Road | D4 D5 |
| Fairground Road | D5 |
| Hill Street | D4 D5 |
| Davidson Road | F4 |
| Groupe Road | F4 |
| West Brown Street | D4 E4 |
| East Keller Street | E4 |
| Woods Avenue | D4 |
| Gilmore Road | D5 |
| Beech Creek Avenue | D4 |
| North Fairview Street | D4 |
| Jarrett Avenue | E4 |
| East Walnut Street | D4 E4 |
| Cemetery Street | B3 E4 |
| McElhattan Avenue | E4 |
| South Hanna Street | E4 |
| Quarry Road | F4 D5 |
| Huston Street | D4 |
| North Hanna Street | E4 |
| King Arthur Drive | D4 |
| Clinton Lane | D4 |
| North Liberty Street | D4 |
| South Liberty Street | D4 |
| East Brown Street | E4 |
| North Hannah Street | E4 |
| Sugar Valley Narrows Road | F5 |
| Middle Road | F4 |
| Pottersdale Road | A4 |
| Culvey Narrows Road | D5 |


### Other streets


| | |
|---|---|
| Dry Run Road | C2 D2 B3 C3 D4 |
| Carrier Road | D3 D4 |
| Beech Creek Mountain Road | C3 C4 C5 |
| Hazard Road | D3 D4 |
| Fork Hill Road | C1 C2 |
| Hyner River Road | C3 D3 |
| Summerson Mountain Road | C2 C3 |
| Eagleton Road | C4 D4 |
| Grugan Hollow Road | C3 D3 |
| Queens Run Road | D3 E3 D4 |
| Scootac Road | C4 D4 |
| Left Branch Young Womans Creek | C1 C2 |
| Flat Rock Road | C3 D3 |
| Pine-Loganton Road | E4 E5 |
| Graham Road | D3 D4 |
| Rag Valley Road | D5 E5 |
| Cooks Run Road | B2 B3 |
| Boone Road | B2 C2 C3 |
| Iron Gate Road | C4 |
| Shoemaker Ridge Road | C3 C4 |
| Pete's Run Road | C3 |
| Cole Run Road | B3 |
| Barney's Ridge Road | B3 C3 |
| Riansares Road | E5 |
| Montour Road | A1 A2 A3 |
| Rockey Road | E5 F5 |
| Stewart Hill Road | B1 B2 |

| | |
|---|---|
| East End Mountain Road | D5 E5 |
| Mill Run Road | A3 C3 |
| Paddy Run Road | B2 C2 |
| Sand Spring Road | C4 F4 F5 |
| Kingston Road | D3 |
| Sand Rock Road | A3 A4 |
| Left Branch Hyner Run Road | D2 |
| Crowley Road | B2 B3 |
| Rock Run Road | A3 B3 |
| Oak Ridge Road | D3 |
| Dutch Hollow Road | E4 |
| Baker Run Road | C3 D3 |
| Dutchman Road | A3 |
| Gillens Road | C4 D4 |
| Two Mile Run Road | B2 B3 |
| Hyner View Road | C2 C3 D3 |
| Round Island Ridge Road | A3 |
| Right Branch Hyner Run Road | D2 |
| Jews Run Road | B3 B4 |
| East Ferney Road | D3 D4 |
| Trout Run Road | B1 B2 |
| Masden Hollow Road | D4 D5 |
| Sugar Camp Road | A2 B2 |
| Beaverdam Road | A2 B2 |
| Shaw Mountain Road | E4 F4 E5 |
| Company 1330 Road | C3 C4 |
| Ritchie Road | D2 D3 |
| Stoney Run Road | C2 C3 |
| Escape Route | B2 |
| Jerry Ridge Road | A3 |
| Greenlick Road | C1 C2 |
| Hensel Fork Road | B2 C2 |
| Boyer Road | B2 B3 |
| Krape Road | F5 |
| Pfoutz Valley Road | B2 C2 |
| Bitumen Road | B3 |
| Birch Island Road | A3 |
| Rumberger Road | E5 F5 |
| Shintown Run Road | B2 B3 |
| Little Sugar Run Road | D4 D5 |
| Penrose Road | B4 C4 |
| Aughanbaugh Road | E4 F4 |
| Shephard Road | C1 B2 C2 |
| Old Pike Road | E3 |
| Ramm Road | E4 |
| Fox Hollow Road | D5 |
| Crowley Run Road | B3 |
| Hanslovan Lane | A3 A4 B4 |
| Seven Mile Road | C2 D2 |
| Fourth Gap Road | F5 |
| Spicewood Road | B2 |
| Fox Road | E4 F4 |
| Vincent Drive | B3 |
| Haagen Lane | D5 |
| Dotterer Road | D5 |
| Sandy Run Road | B2 |
| Haystack Road | B2 |
| Fisher Fire Road | B4 |
| Cattaraugus Road | B3 |
| Breon Road | F5 |
| Summer Mountain road | D5 E5 |
| Robins Run Road | D2 D3 |
| Spruce Run Road | E5 |
| Falling Springs Road | F4 F5 |
| Ramsey Hollow Road | D4 D5 |
| Abes Fork Road | C2 D2 |
| Brunner Branch Lane | B2 |
| Shirk Hollow Road | D4 E4 |
| Old View Road | D2 D3 |
| Teaberry Lane | B2 E4 |
| Beagle Road | E5 |
| Wykoff Road | A2 B2 |
| Marriott Road | D3 |
| Kryder Road | D5 |
| Pipe Line Drive | B3 |
| Rattlesnake Road | D3 |
| Caldwell Road | D3 E3 |
| Pepper Run Road | E5 |
| Shade Hollow Road | D4 |
| North Springbrook Road | D3 |
| Bull Pen Road | C4 |
| Nittany Ridge Road | E5 |
| Wagmyr Lane | F5 |
| Boggs Ridge Road | C3 |
| Bear Pen Hollow Road | E4 |
| Pond Road | F4 F5 |
| Hicks Run Road | B4 |
| Berry Road | D4 D5 |
| East Sandy Ridge Road | D3 |
| Lower Creek Road | E4 |
| Jones Road | E5 |
| Swamp Branch Road | C3 C4 |
| Fire Tower Road | B2 |
| Benson Road | C1 C2 D2 |
| Gravel Hill Road | E4 |
| Hyner Park Road | C2 D2 |
| Canal Street | D4 |
| Harbaugh Road | F5 |
| Greenburr Gap Road | E5 |
| Shintown Road | B2 |
| Cider Press Road | E4 |
| Indian Camp Run Road | B2 |
| Big Basin Road | B2 |
| Herman Road | E4 E5 |
| Raccoon Lane | B2 |
| Browns Hill Road | D5 |
| Whiskey Springs ATV Trail | B3 |
| Keystone Central Drive | D4 |
| White Rock Lane | D4 |
| Maple Avenue | D4 D5 |
| Landfill Lane | E4 |
| Wilderness Trail | D4 |
| Peacock Trail | C4 |
| Glenn Road | D4 |
| Laurel Street | C2 C3 |
| East Park Street | D4 E4 |
| Baileys Lane | B2 |
| Gottshall Road | F4 F5 |
| Bridge Lane | D4 D5 |
| Quarter Mile Road | B2 B3 |
| Munro Road | D4 |
| Rocky Ridge Road | F5 |
| Kalbfleisch Road | F5 |
| Proctor Street | B2 E4 |
| Sinking Spring Trail | D2 D3 |
| Revelton Road | C4 |
| East Bald Eagle Street | D4 E4 |
| Beaver Dam Road | B2 |
| Creighton Lane | B2 |
| Heltman Road | D5 |
| Susies Lane | A4 |
| Tawnee Lane | D4 |
| Belle Springs Road | D5 |
| Petes Run Road | C3 |
| Logan Woods Lane | E5 |
| Falls Road | C4 D4 C5 |
| Campground Road | E4 E5 |
| Crawford Road | B2 D4 |
| Grammas Lane | B2 |
| Post Hollow Road | C2 |
| Cottage Lane | D4 |
| Wildcat Lane | D3 |
| McCall Dam Road | F5 |
| Willards Alley | D4 E4 |
| Jordans Alley | D4 E4 |
| Whiskey Springs Road | B3 |
| Harters Mill Trail | D5 E5 D6 |
| Reppetto Lane | B2 |
| Cabin Lane | C3 E5 |
| Turtle Point Road | B2 |
| Drewerys Road | C4 C5 |
| Valley View Road | E4 |
| Robins Road | E4 E5 |
| Pine Street | C3 D4 E4 D5 |
| Holdren Lane | E5 |
| Old Main Lane | E4 |
| Robbins Road | B3 |


## Places on the map

- Allison Township
- Avis
- Bald Eagle Beagle Club
- Bald Eagle Township
- Beech Creek
- Beech Creek Township
- Belles Springs Golf Course
- Bucktail State Park Natural Area
- Burns Run Wild Area
- Castanea
- Castanea Township
- Chapman Township
- Clinton County Country Club
- Clinton County Fairground

## Neighborhoods next door

- Bellefonte

## Maps inside this one

- Lock Haven
- Pine Creek Township
- Lamar Township
- Woodward Township
- Bald Eagle Township
- Greene Township
- Porter Township
- Avis
- Mill Hall
- Wayne Township

- Colebrook Township
- Cranberry Swamp
- Cranberry Swamp Natural Area
- Crawford Township
- Dunnstable Township
- Dunnstown
- East Branch Swamp Natural Area
- East Keating Township
- Flemington
- Forrest H. Dutlinger Natural Area
- Gallagher Township
- Greene Township
- Grugan Township
- Hyner Run State Park
- Keller Reservoir
- Kettle Creek Lake
- Kettle Creek State Park
- Lamar Township
- Leidy Township
- Russell P. Letterman Wild Area
- Sproul State Forest
- State Game Lands Number 255
- State Game Lands Number 295
- State Game Lands Number 321
- State Game Lands Number 89
- Whiskey Springs ATV Area
- Flemington
- Castanea Township
- Renovo
- Dunnstable Township
- Crawford Township
- Beech Creek Township
- Chapman Township
- Logan Township
- Beech Creek
- Loganton
- South Renovo
- Gallagher Township
- Noyes Township
- Allison Township
- Colebrook Township
- Leidy Township
- Grugan Township
- West Keating Township
- East Keating Township

## VisitorFun attractions

- Ravensburg State Park

## Where this is

United States › Pennsylvania › Pennsylvania Wilds › Clinton County

© OpenStreetMap contributors, Open Database License, openstreetmap.org/copyright · Map data: Protomaps · Boundary: Who's On First (CC-BY 4.0); Quattroshapes (CC BY 2.0)
https://visitorfun.com/maps/pa/clinton-county