Derry Township Map

Mifflin County, Pennsylvania

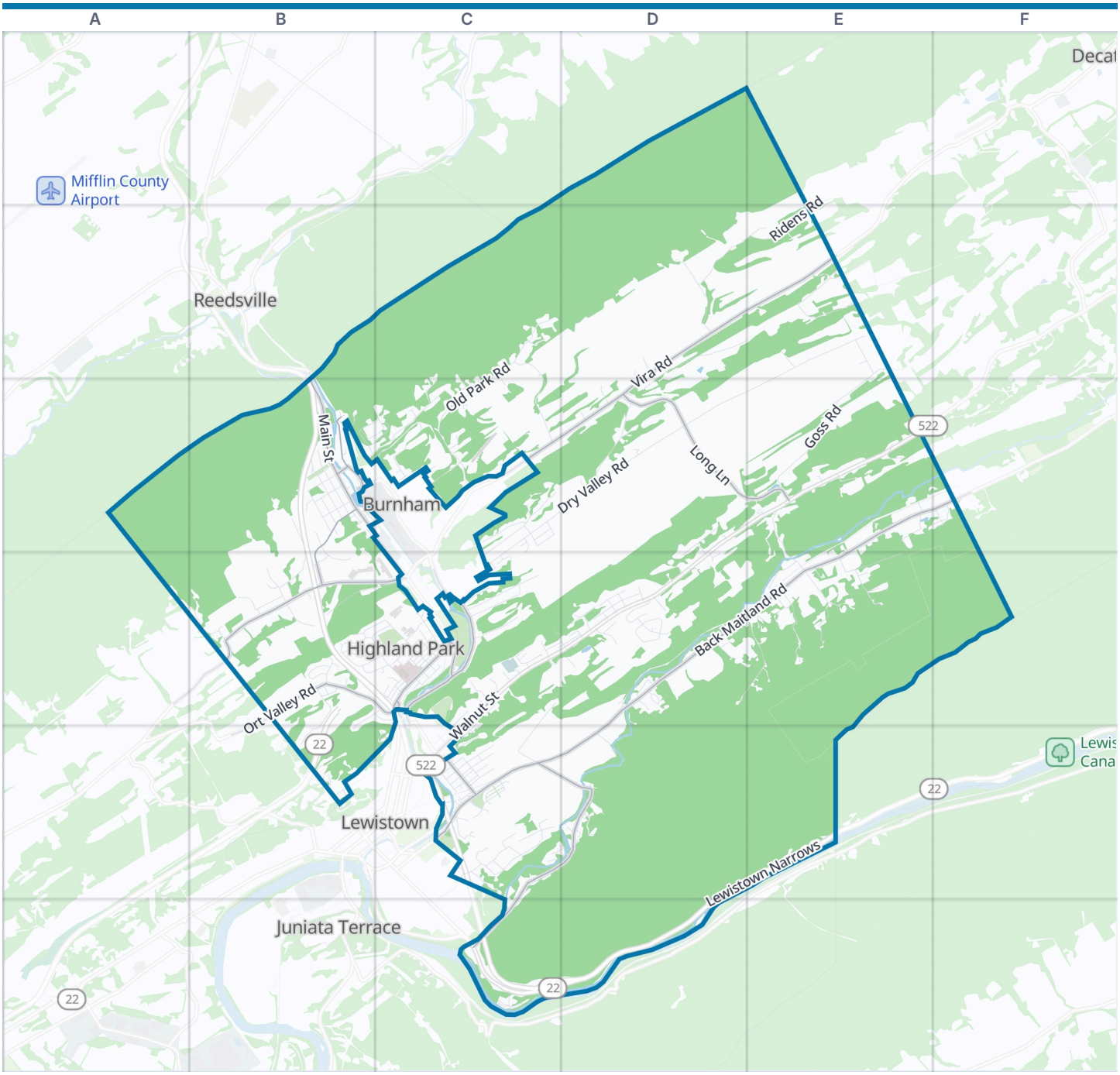



Derry Township boundary Park Water

Zoom out: Mifflin County map

© OpenStreetMap contributors, Open Database License, openstreetmap.org/copyright · Map data: Protomaps · Boundary: Who's On First (CC-BY 4.0); U.S. Census Bureau
https://visitorfun.com/maps/pa/derry-township-mifflin-county

Derry Township Map

Street index and places

Street index

Showing the 300 most important of 356 named streets, main roads first and then the longest. 56 more are left out to keep the street index to two pages.

Highways

Lewistown Narrows	D5 E5 D6	Vietnam Veterans Memorial Highway	B4 B5

Main roads

Ort Valley Road	B4 C4	Back Maitland Road	E3 F3 D4 E4 C5 D5	Kish Pike	C4
North Main Street	B3	Ferguson Valley Road	B3 B4	Old Stage Road	E2
Electric Avenue	C4	Green Avenue Extended	C5	3rd Street	B3
East Walnut Street	C4 C5	Freedom Avenue	B4 C4	Mill Road	C4
South Main Street	B3	Vira Road	D2 E2 C3 D3	East Freedom Avenue	C3
North Logan Boulevard	B3	Jacks Creek Lane	C5 D5 C6	Mill Street	B3
Valley Street	C4	Long Lane	D3 E3	Derry Avenue	B3
Manns Narrows	B3	Parcheytown Road	C4	South Walnut Street	C4
South Logan Boulevard	C4	North Derry Avenue	B3	Bridge Street	C4
Main Street	B3	Knepp Avenue	C5		

Other streets

Dry Valley Road	E2 C3 D3 E3 C4	Delving Drive	C3	Fernwood Avenue	D4
Old Park Road	C2 C3	Greenwood Avenue	B3	Hillsdale Avenue	B4 C4
Ridens Road	D2 E2	Noerrs Lane	E4	Forest Edge Lane	F3
Goss Road	E2 E3	Cornfield Circle	B4	Shade Mountain Farm	D5
Ewardtown Road	B3 C3	Cambridge Lane	C5	T670	C4
Summit Drive	B4 C4	Edgewater Avenue	C5	Hibridge Circle	D4
Long Hollow Lane	E2	Krout Drive	E3	Valley View Avenue	D4
Denlinger Lane	D4 E4	Dogwood Lane	B3 B4	Rock Point Road	C5
Sand Rock Road	C3	Maple Avenue	C4	Pitt Street	C5
Nolan Drive	B4	Red Rock Road	C3	Stimely Road	D4
Lindsey Lane	D2 E2	Old Reservoir Lane	B3 C3	Laurel Road	C5
High Dump Road	C3	Maitland Gardens	E4	Kristi Lane	B4
Bargo Lane	E4	North Pine Street	C3	Walnut Lane	C4
Fryers Hill Road	D3	Sweitzer Lane	D2	South Clover Avenue	B3
Third Street	B3 C4	Cottage Place	B4 C4	North Boiling Springs Avenue	B3
Oak Ridge Road	C5	Westwood Street	E4	Windy Acres Drive	D4
Haller Lane	C4 C5	Country Lane	B4 B5	Woodland Avenue	C4
Glenwood Avenue	C4 D4	8th Street	C4	South Locke Avenue	B3
Old Stage Coach Road	C4	Landfill Road	C4 D4	Eden Drive	C3
Vermont Avenue	B4 C4	Harvest Drive	D4	Columbia Street	C5
Sunshine Circle	D4	Walnut Road	C5	Labrador Lane	D2 D3
Winding Lane	A4 B4	Waterway Drive	B3 C3	Mann Avenue	B3
Farm Lane	C5	Ridgeview Drive	B4	Mountainview Drive	D4
Crossover Drive	E3 E4	Geisinger Lane	C5	Open Hearth Manor	C4
Longbeard Lane	E4	Derry Heights Boulevard	B3 B4	Yale Street	C5
Parkview Avenue	C4	Glendale Avenue	C4	Bell Vernon Avenue	C5
Highland Avenue	C4	Cedar Street	C4	4th Street	C4
Alexander Lane	C2	White Rose Lane	B5	Seven Stars L:ane	B4
6th Street	C4	Pheasant Valley Road	E2	Muskee Drive	C6
Ben Franklin Terrace	C4	Roosevelt Avenue	C4 C5	Valley Road	C5
Sunset Ridge Road	B4 B5	Circle Lane	C4	Spanogle Avenue	C5
Wilderness Drive	B3 C3	Woodbine Road	B4 C4 B5	Glenbrook Lane	C4 D4
Somar Drive	D4	Exeter Lane	C5	Hidden Valley Lane	E3
Harvard Street	C5	Paradise Drive	D5	7th Street	C4
Princeton Street	C5	Second Street	B3	Blue Heron Boulevard	C6
Quarry Road	C4	First Street	B3	North Ridgley Avenue	D3
Stone Hedge Drive	E4	Lewland Circle	D4	Creek Crossing	C5 D5

Holiday Lane	B4 C4
Mary Lane	C5
Poplar Road	C5
Vanart Lane	C3
Almost Heaven Way	C5
Woodside Lane	C5
Cider Lane	B4 C4
Blueberry Hill	F3
Buckhorn Lane	E2
Hillside Terrace	E3
Hummingbird Lane	C4 C5
Stine Drive	C4
Sunflower Lane	C4
Greenbriar Road	B4
North Mann Avenue	B3
Tan Bark Drive	B4 C4
Brown Farm Lane	B4
Upper Noerrs Lane	E4
North Locke Avenue	B3
Filson Lane	D3
Meadowfield Drive	B3
Hyde Away Lane	E2
Cross Street	C3
Derricks Way	C2
Chris Avenue	C3
Gingerbread Lane	C4
Rosemont Avenue	B3
Forest Road	B3
Sparky Lane	C3
Swineford Lane	C5 D5
Glenlew Drive	D4
West Mill Street	B3
Lincoln Avenue	C4 C5
Peachwood Avenue	C4
South Ridgley Avenue	D3 D4
Amy Lane	D4
North Mann Avenue Extended	B3
Fourth Street	B3
Rear Green Avenue Extended	C5
Shady Lane	C5
5th Street	C4
North Walnut Street	B5
Glick Lane	D2
King Fisher Lane	C6
Chevro Lane	C4 C5
8th Avenue	C3
Eastwood Street	E4
Dons Private Lane	C4 D4
Ards Ridge Road	B5
Treeline Drive	C3 C4
Country Side Drive	D4
Michaels Lane	B3
Touch-Me-Not Lane	E4
Hartley Lane	D4
Cherrywood Avenue	D4
Myers Lane	E4
Watercress Lane	C4
Noerr Lane	E4
Orchard Avenue	D4
Reserve Lane	B3
Fisher Lane	E4
Indian Lane	B3 C3
Barrington Lane	C5
Ninth Avenue	C3
Calvary Lane	B4
Monroe Alley	C5
Sunrise Drive	B3
Pine Lane	C5
Trutts Lane	E3
Laurel Street	C4
Sue Lane	C3
Upper Fernwood Avenue	D4
North Locke Avenue Extension	B3
Overbrook Drive	D3 D4
Heinneman Avenue	C4
Maplewood Avenue	D4
Valley Meadow Drive	B4
Mifflin Avenue	C5
Sand Avenue	C3
Middlecreek Lane	C5 D5
Pitt Alley	C5
South Boiling Spring Avenue	B3
Columbia Alley	C5
Strawberry Lane	C5
Cornell Street	C5
Orchard Grove Avenue	C4
Rolling Meadows Court	C2 C3
Sandy Lane	C4
Parkway Court	C5
Ember Road	D5
Mulberry Lane	E2
Miners Path	C3
Meadowbrook Lane	C4
Rock Bass Lane	C6
Hillside Lane	C5
Chloe Lane	E3
Chestnut Street	C5
Roseland Drive	C4
Forest Hill Road	B3
Old Stine Lane	D3 E3
Eberman Lane	D2 D3
Nittany Lion Drive	D5
Orange Lane	D4
Peterbilt Boulevard	D3
Mitchell Drive	D3
Hickory Acres Lane	B4
Mertz Lane	E2
Hickory Hollow Lane	E4
Clove Lane	C4
Fernlee Lane	D3
Peddler Lane	C4
Eward Lane	C3
Kelly Drive	B4
Redbud Lane	B4
Chestnut Street Extended	C5
Lower Paradise Drive	D5
Ridge Avenue	C5
Evergreen Avenue	C4
Sand Quarry Lane	C3
Arnold Lane	D4
Center Street	C5
Brady Lane	C4
Rosebud Lane	D5
Willow Lane	B3
Derry Park Drive	C4
Misty Lane	D5
Ridgewood Terrace	C4
Upper Lewland Circle	D4
Gilbert Hollow	D3
2nd Street	C4
McCardle Lane	C3
Pretzel Lane	B3
Elk Drive	D4
Fetters Lane	D3
Woodside Avenue	E4
South 5th Street	C4
South 6th Street	C4
1st Street	C4
South 4th Street	C4
Cassie Lane	E3
Canine Creek	D4
Armory Lane	C4
Blackbird Lane	E3
Churchview Drive	D3
Springhouse Lane	B4
Garver Lane	C3
Gentle Hills Lane	D4
Lindy Lane	C4
Twig Lane	B4
Heartnut Lane	B5
Prim Lane	C5
Amstutz Circle	C5
Rosewood Avenue	D4
Chestnut Lane	B3
Robin Hood Avenue	D4
Sara Lane	D4 E4
Douglas Drive	C4
Shutter Drive	E4

Places on the map

- Aldi
- Arby's
- Birch Hill Cemetery
- Blossom Hill Community Area
- Blossom Hill Drainage Pond
- Centre Union Church
- Citizens Bank
- CVS Pharmacy
- Dollar General
- Drainage Pond
- Geisinger Lewistown
- Geisinger-Lewistown Hospital
- Geisinger-Lewistown Hospital Heliport
- Giant

Neighborhoods next door

- Burnham
- Decatur
- Juniata Terrace
- Lewistown
- Reedsville

Maps inside this one

- Highland Park
- Yeagertown
- Maitland

- Highland Park
- Holy Communion Lutheran Church Cemetery
- Kish park beach access
- Kish Park Dog Park
- Kish Park Mini Golf
- Kish Pond
- Kish Veterinary Services
- Kishacoquillas Park
- Krout Airport
- Lewistown Armory
- Lind Memorial Cemetery
- Maitland Cemetery
- Maitland Church of the Brethren
- Mc Cardle Farm Airport
- Mifflin County Commons
- Mifflin County High School Softball/Baseball Field
- Mifflin County High School Track
- Mifflin County Potters Field
- Mifflin County Practice Fields
- Mifflin County Solid Waste Authority Landfill
- Mount Rock Cemetery
- Quality Inn & Suites Burnham
- Stone Arch Bridge Park
- The Greater Lewistown Shopping Plaza
- Wawa
- Yeagertown

Where this is

United States › Pennsylvania › The Alleghenies › Mifflin County › Derry Township

© OpenStreetMap contributors, Open Database License, openstreetmap.org/copyright · Map data: Protomaps · Boundary: Who's On First (CC-BY 4.0); U.S. Census Bureau
https://visitorfun.com/maps/pa/derry-township-mifflin-county