Elk County Map

Pennsylvania Wilds, Pennsylvania

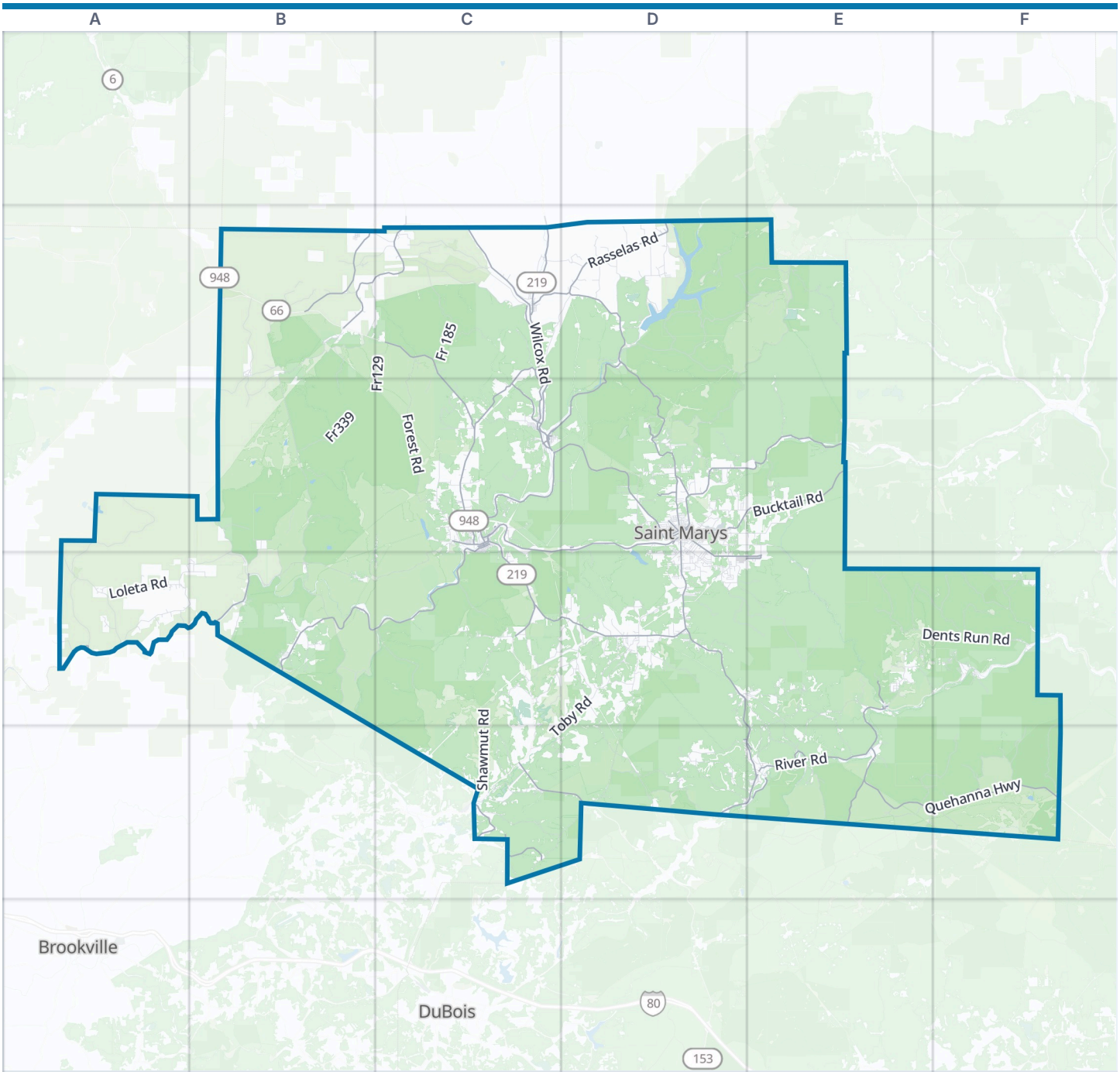

Elk County boundary | Park | Water

Zoom out: Pennsylvania Wilds map

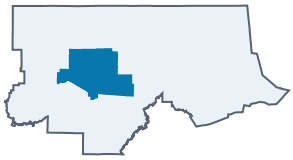

© OpenStreetMap contributors, Open Database License, openstreetmap.org/copyright · Map data: Protomaps · Boundary: Who's On First (CC-BY 4.0); Quattroshapes (CC BY 2.0)
https://visitorfun.com/maps/pa/elk-county

Elk County Map

Street index and places

Street index

Showing the 300 most important of 1,361 named streets, main roads first and then the longest. 1,061 more are left out to keep the street index to two pages.

Main roads

Million Dollar Highway	D3 D4 E4 E5	Johnsonburg Bypass	C3	Flower Valley Road	D2 D3
Portland Mills Road	C3 B4 C4	Montmorenci Avenue	C3	West Creek Road	D3 E3
Montmorenci Road	C2 C3	Powers Avenue	C3 D3	Rasselas Road	C2 D2
Highland Road	B2 C2	North Michael Street	D3	Bendigo Road	D2 D3
Bucktail Road	D3 E3	Marvin Street	C2	Glen Hazel Road	D2 C3 D3
Bennetts Valley Highway	D4 E4 D5 E5	Maurus Street	D3	Long Level Road	C2 C3
Front Street	C3 D3 C4 E4	Depot Street	C3 D3	South Michael Road	D3 D4 E4
Ridgway-Johnsonburg Road	C3	West Center Street	C3	Rattlesnake Road	C5
Boot Jack Road	C3 C4	South Street	C3	Silver Creek Road	C3 D3
Kane-Russell City Road	B2	East Center Street	C3	Medix Run Road	E5
Johnsonburg Road	D3	East Main Street	C3	State Road	C2 C3
Wilcox Road	C2 C3	South Saint Marys Street	D3	Keystone Road	C5 F5
Ridgway Road	D3	Osterhout Street	C3	Clarion Road	C2 C3
Lake City Road	B4	Railroad Street	D3	Windfall Road	D3
Burning Well Road	C2	South Mill Avenue	C3	Washington Road	D3
Main Street	C3 D4 E4	Buffalo-Pittsburgh Highway	C2	Washington Street	C3 D3 E5
North Saint Marys Street	D3	River Road	C3 A4 B4 E5	State Route 1008	E3
Johnsonburg-Saint Marys Road	D3	Quehanna Highway	E4 E5 F5	Glen Avenue	C3
North Broad Street	C3	Buena Vista Highway	C2	Tambine Road	C3
Market Street	C3 D3	Penfield Road	C5 D5	Railroad Avenue	C3
Center Street	C3 D3	Shelvey Summit Road	C4 D4	Cobb Street	C3
Brusselles Street	D3	Fairview Road	D4	Sr4003	C2
West Main Street	C3 D4	Baumertown Road	E5	State Route 4002	E3
State Street	C3 D3 C4	Grant Street	C3 D3 D5 E5		
South Michael Street	D3 E4	Kersey Road	C4		

Other streets

Shawmut Grade Road	D2 E2 D3	Winslow Hill Road	E4 F4	Mc Donald Draft Road	F4
Spring Creek Road	B3 B4 C4	Empire Ridge Road	B4	Smith Hill Road	E4 E5
Dents Run Road	E4 F4	Whetstone Road	C5 D5	Sullivan Road	E5
Straight Creek Road	D2 E2	South Park Road	D2	Pumpkin Hill Road	D2
Arroyo-Portland Road	B3 B4	Little Toby Creek Road	B4 C4	Rocky Run Road	C2 D2
Laurel Run Road	C4 D4 E4 E5	Red Run Road	F4 F5	Kyler Road	C4 D4
Shawmut Road	C4 C5	Markert Road	D2	North Fork Road	E3
Belltown Road	A4 B4	Pigs Ear Road TR322	B2	Fr129	C2 B3 C3
Toby Road	D4 C5 D5	Spring Run Road	D4 E4	Dietz Road	D4
Seven Mile Road	C2	Mefferts Run Road	C2 D2	South Kersey Road	D4
Loleta Road	A3 A4	Squab Hollow Road	C4 D4	Cross Road	D3 C5
Boone Mountain Road	D4 D5	Rosely Road	D3 E3	Dahoga Road	C2
Grant Road	C3 F4	Caledonia Road	D4 E4 E5	German Settlement Road	C4
Gardner Hill Road	D5 E5	Caledonia Pike	E5	Rock Hill Road	E4 E5
Forest Road	B3 C3 D3	Gray Hill Road	E4 E5	Jackson Road	E3
Belle Draft Road	E4 F4	Fire Tower Road	C5 D5	Trout Run Road	D3 E3 E4
Sackett Road TR313	B2	Millstone Road	A4	Fr235	B2 B3
Foresty Road	A3 A4	Fr339	B3	Maple Lane	D2
Briggs Hollow Road	D2 E2	Losey Road	F5	Benzinger Road	D3 E3
Fr 185	C2	Naval Hollow Road	D2 E2	West Theresia Road	D3 D4
Middle Fork Road	D2	West Hicks Run Road	F4	Gamec Road	D3
Grant Trail Road	E5 F5	Dill Hill Road	C3	Gregg Hill Road	A4
Owls Nest Road	B2 B3 E4	Gardner Hil Road	D5	Straub Bear Run Road	D3
Wolflick Road	D4 E4	Hicks Run Road	F4	Coal Hollow Road	D4
East Eschbach Road	D3 E3 E4	Dieble Road	F5	California Road	C4
Brandy Camp Road	C4 D4	Robin Road	D4	Water Street Extension	C3

Horner Road	C2
Mountain Church Road	C5
Taft Road	D3
Ogrin Road	B2 C2
Bear Creek Road	C3 B4 C4
Ford Road	B3 D4
Old Lamont Road	B2 C2
Maple Run Road	B2
Fr 331	C2
Shanley Hill Road	B4
Swede Farm Road	E4 E5
Twin Lakes Road	C2
Wolf Run Road	C2
Arkansas Lane	C4
Bennett Road	D3 D5
Ridge Road	D4
US Hwy Forestry Road 131	A3
Old Byrnedale Road	D4 D5 E5
Boggy Run Road	C5
T 123	C2
Sawdust Road	D4 E4
Fh 340	C2
Forest Road 327.2	B2
Old Kersey Road	D4
Windy City Road	B2
Little Run Road	B3 F4
Hogback Road	D4
Old State Road	D3
Oyster Run Road	C5
Wilson Road	D3
Mt Zion Road	E4 E5
Hallton-Belltown Road	B3 B4
Johnson Run Road	D2 F4
Sawmill Run Road	D4 D5
Mohan Run Road	C3 C4
Old Yeller Lane	E4
Forest Road 143	C2 C3
Ardell Road	F5
Instanter Road	D2
Kemmer Road	D4
Rucki Road (T511)	E4
Porcupine Hollow Road	E4
Greens Road	D4
Jerry Road	D2
Jackson Hill Road	E5
Muenster Road	D3 D4
Birch Valley Road	D4
Shaffer Draft Road	F4
Terra Cotta Road	C3
Wildwood Tower Road	E2
Beaver Drive	C3
Vine Road	D3 D4
Harrison Road	D3
Mount Zion Road	E5
Chemical Works Road	B4
Red Mill Dam Road	C3
South Paul Road	D3
Swedetown Road	B4
Tyler Hollow Road	D5
Marchiori Road	C5
Ospeck Road	D2
Corduroy Road FR125	B2 B3
Quarry Road	C3
Out Back Road	D4
Shawmut Lane	D4
Cardinal Road	D3 E5
Fairview Hill Road	C3
Hyde Club Road	C4
Old Kane Road	C2
Old Road	D5
Lovers Lane	A4 D4 E5 F5
Middletown Road	B4
Pine Camp Road	B2 B3 B4
Hayes Road	D4
Old Trails Road	D2
Pine Avenue	C3 D5 E5
Alabama Lane	C3
Oak Street	C2 C3 D3 D4 E5
Four Pts Road	D5
Baughman Road	B3 B4
Keller Road	D3 C5 D5
Summerson Road	E4 F4
Red Fox Road	E4
Turmoil Trail	D2
Kay Fork Road	D3
Deer Pen Road	E2
Pallo Run Road	B3
Pole Road	B3
Bundy Settlement Road	C5
Ketner Road	D2
Grandview Drive	B4
Fr 191	C2
Smith Road	D5 F5
Forest Road 124	B3
Irishtown Road	D4
Old Red Mill Dam Road	C3
Powers Run Road	D3
East Hicks Run Road	F4
North Paul Road	D3
FR491	B2 B3
Brown Road	D4
Glendale Road	C4
Game Comm Road	D2
Hooters Road	E2
T 340	C5
Laurel Mill Road	C3 C4
Big Run Road	B3
Lamont Road	B2 C2
Dagus Mines Road	D4
Oknefski Road	C3
Coder Road	C5
Jack Dent Road	E5
Emmert Road	D3
Joseph Road	D3
Monroe Road	D3
Clear Cut Road	D5
Irwin Run Road	B4
Hill Street	C3 D3 D4
Kartman Road	D2
Evergreen Drive	C3
Decker Run Road	D3 D4
Turtleback Road	D4 E4
Bear Run Road	E5
Chester Road	F5
Stellute Lane	D4
East Branch Dam Road	D2
Cuneo Road	C4 D4
Timberline Road	D3
Oil Creek Road	C2
Kylers Corner Road	D4
Midmont Road	D2
McClintick Road	D4 E4
Forestry Road	C3 D3
Spruce Street	C3 D3 D5 E5
T358	D2
Hollywood Road	D5
Elm Street	C3 D5
Grant Hill Road	F4
Dark Hollow Road	A4
Krise Road	D4
Huston Hill Road	F4
Cherry Road	C3 D4
Church Street	C3 D3
Walnut Street	C3 D3 E4
Thompsons Road	D4
Gahr Road	D4
McKinney Lane	A4
School Road	D3 D4
Southridge Road	D4

Places on the map

- Advanced Disposal Greentree Landfill
- Bavarian Hills
- Beaver Run Shallow Water Impoundment
- Bendigo State Park
- Benezette Store Campground
- Benezette Township
- Benzinger Park
- East Branch Lake
- Elk County Fairgrounds
- Elk State Park
- Fox Township
- Highland Township
- Horton Township
- Jay Township
- Johnsonburg
- Jones Township
- Kane Experimental Forest
- Laural Run Reservoir
- Laurel Mill Golf Course
- Loleta Recreation Area

Neighborhoods next door

- Brookville
- DuBois

Maps inside this one

- St. Marys
- Ridgway
- Fox Township
- Ridgway Township
- Johnsonburg
- Jay Township
- Jones Township
- Horton Township
- Highland Township
- Benezette Township
- Spring Creek Township
- Millstone Township

- Marion Brooks Natural Area
- Millstone Township
- Penn Highlands Elk
- Pine Tree Trail Natural Area
- Pond 5
- Ridgway
- Ridgway Reservoir
- Ridgway Township
- Saint Marys
- Saint Marys Cementery
- Saint Marys Municipal Airport
- Sandy Beach Park
- Spring Creek Township
- State Game Lands Number 25
- State Game Lands Number 28
- State Game Lands Number 293
- State Game Lands Number 311
- State Game Lands Number 34
- State Game Lands Number 44
- Twin Lakes Recreation Area

Where this is

United States › Pennsylvania › Pennsylvania Wilds › Elk County

© OpenStreetMap contributors, Open Database License, openstreetmap.org/copyright · Map data: Protomaps · Boundary: Who's On First (CC-BY 4.0); Quattroshapes (CC BY 2.0)
https://visitorfun.com/maps/pa/elk-county