# Franklin Park Map

Borough, Allegheny County, Pennsylvania

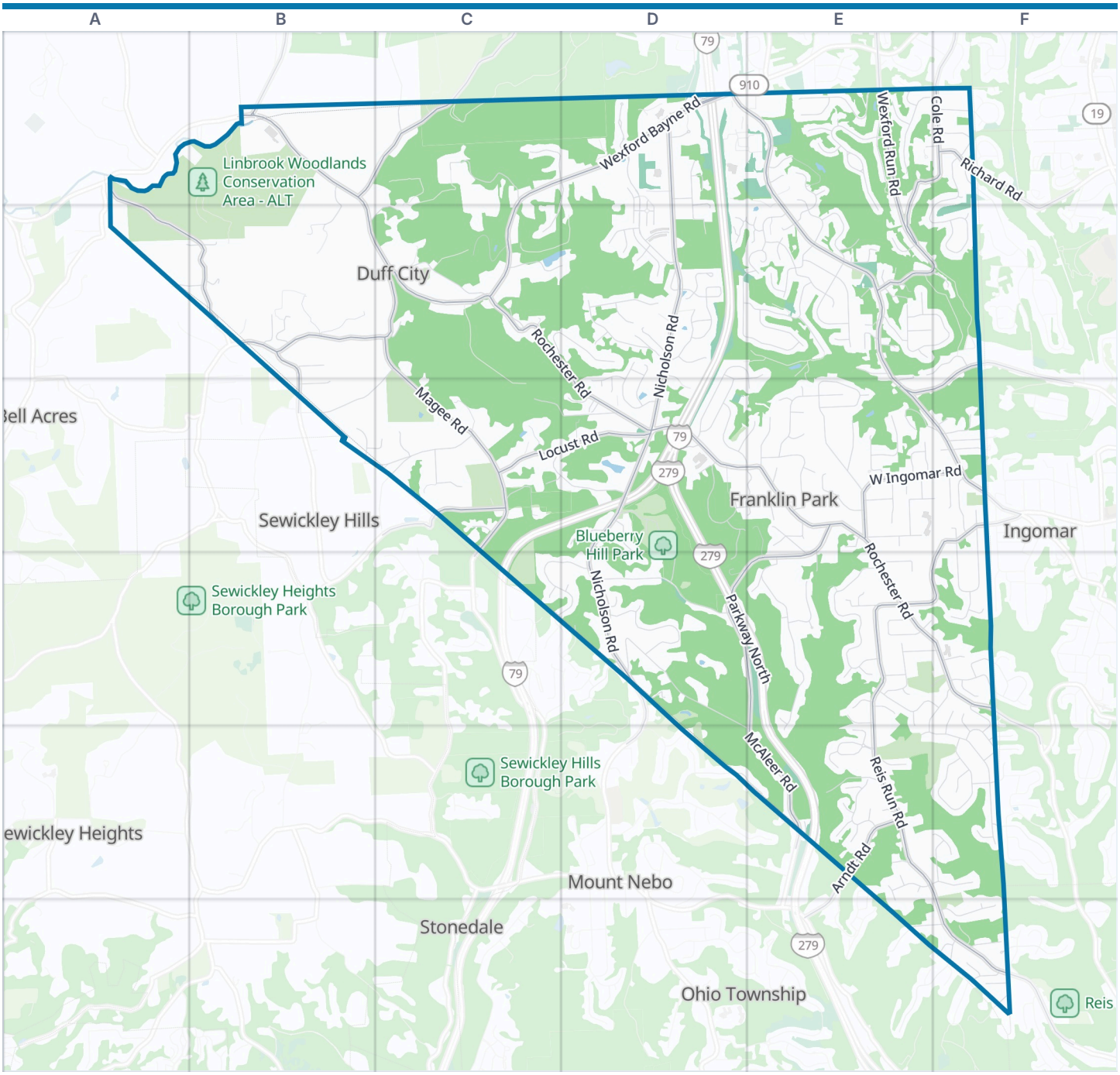


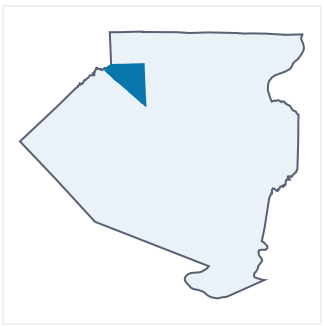

Franklin Park boundary | Park | Water

**Zoom out: Allegheny County map**

© OpenStreetMap contributors, Open Database License, openstreetmap.org/copyright · Map data: Protomaps · Boundary: Who's On First (CC-BY 4.0); U.S. Census Bureau
https://visitorfun.com/maps/pa/franklin-park

# Franklin Park Map

Street index and places

## Street index

Showing the 300 most important of 335 named streets, main roads first and then the longest. 35 more are left out to keep the street index to two pages.

### Highways


| | |
|---|---|
| Parkway North | D3 D4 E4 E5 |


### Main roads


| | |
|---|---|
| Rochester Road | B1 B2 C2 D2 D3 E3 E4 F4 |
| Reis Run Road | E4 E5 F5 F6 |
| Wexford Bayne Road | C1 D1 C2 |
| Campmeeting Road | B2 C2 |
| Ingomar Heights Road | F3 E4 F4 |
| Big Sewickley Creek Road | B1 |
| Arndt Road | E5 |
| Warrendale Bayne Road | B1 |
| Nicholson Road | D1 D2 D3 D4 |
| Brandt School Road | D1 E1 E2 E3 F3 |
| McAleer Road | E3 D4 E4 E5 |
| Magee Road | C2 C3 |
| Wexford Run Road | E1 E2 F2 |
| Hopkins Church Road | A1 A2 B2 |
| West Ingomar Road | E3 F3 |
| Cole Road | E1 F1 E2 |
| Locust Road | C3 D3 |
| State Gamelands Road | B1 C1 |
| Pine Creek Road | F2 E3 F3 |
| Little Sewickley Creek Road | C3 |
| Duff Road | B2 B3 |
| Richard Road | F1 |
| Hunt Road | B3 |


### Other streets


| | |
|---|---|
| Matterhorn Drive | F1 E2 F2 |
| Bellwood Drive | E3 |
| Sturbridge Drive | E4 E5 |
| Montgomery Road | D4 E5 |
| Georgetown Drive | D1 D2 |
| Timberglen Drive | E1 E2 |
| King Charles Drive | E5 F5 |
| King James Drive | F5 |
| Mc Devitt Road | D4 |
| Wedgewood Drive | D2 E2 |
| Dogwood Drive | E2 F2 |
| Oakleaf Lane | E4 |
| Blackburn Heights Drive | C4 D4 |
| Willow Oak Drive | E1 |
| Royal Oak Drive | D4 |
| Alydar Drive | E2 |
| Lovett Lane | C1 |
| Blueberry Hill Park Road | D3 D4 |
| Mystic Valley Drive | D2 |
| Fairmont Church Road | C2 |
| Stevensan Drive | D3 |
| Fairhill Road | C3 |
| Elkridge Drive | D2 E2 |
| Wharrey Drive | C3 D3 |
| Clubhouse Drive | E2 |
| Woodberry Lane | B2 |
| Castletown Court | C2 D2 |
| Glenchester Drive | E1 F1 |
| Pleuchel Road | C2 B3 C3 |
| Carriage Lane | C3 D3 |
| Scarlett Ridge Drive | E3 |
| Springdale Lane | C3 D3 |
| Settlers Drive | D3 E3 |
| Norman Drive | D2 D3 |
| Secretariat Drive | E2 |
| Misty Pines Drive | C2 |
| Clearvue Road | F3 F4 |
| Laurel Drive | D2 |
| Field Club Drive | E4 F4 |
| Country Side Lane | E2 |
| Glenwood Drive | E1 E2 |
| Quarry Road | E3 F3 |
| Stone Mansion Drive | D1 |
| Pioneer Drive | D2 D3 |
| Crestview Drive | E4 |
| Twin Oaks Drive | D2 |
| Oak Leaf Lane | E4 |
| Aldon Drive | D1 D2 |
| Kingridge Road | E4 |
| Traci Drive | E3 |
| Linbrook Park Road | B1 |
| Westgate Drive | E3 |
| Deerfield Drive | D2 |
| Oakview Drive | E3 |
| Holmes Drive | D3 |
| Forest Ridge Drive | E5 |
| Meadow Road | F3 F4 |
| Lindenwood Drive | E2 |
| Brimfield Drive | E4 |
| Shellburne Drive | E1 E2 |
| Pegher Lane | C2 D2 |
| King John Drive | F5 |
| Fairhill Farms Road | C3 |
| Oakridge Lane | E4 |
| Country Club Drive | E5 |
| James Drive | F3 |
| Riva Ridge Court | E2 |
| Panno Drive | E5 |
| Franklin Court | F6 |
| Fairhill Playground Road | B3 C3 |
| Rustic Ridge | D1 C2 |
| Louise Road | F6 |
| Barrington Drive | E2 F2 |
| Fox Chase Drive | C1 D1 |
| Syracuse Court | D2 |
| Waterleaf Drive | D2 |
| Kuntz Manor Lane | B2 |
| Lenora Drive | E3 |
| Pheasant Run | E2 |
| Aspen Lane | E1 |
| Adrian Drive | D2 |
| Brown Road | B1 B2 |
| Ben Franklin Drive | F4 |
| Grouse Ridge | E2 |
| Kuhlview Drive | E3 |
| Lin Point Court | D3 D4 |
| Shevlin Road | E3 |
| Franklin Fields | E3 |
| Sandhurst Drive | E4 F4 E5 |
| Bellmonte Road | E3 |
| Hunters Point Drive | D2 E2 |
| Dawn Drive | D2 D3 |
| Colonial Drive | D2 E2 E3 |
| Nevin Drive | E3 |
| Huntington Court South | E1 |
| Duncan Drive | E4 |
| Inglewood Drive | F5 |
| Brant Lane | C3 |
| Chadworth Court | E5 F5 |
| Shadowbrook Drive | E2 |
| King William Drive | F4 F5 |
| Kelly Lane | E2 |
| Salem Drive | F4 |
| West View Lane | F3 |
| Briarwood Drive | E5 |
| Colonial Court | D2 E2 D3 |
| Shipley Lane | D3 |
| Van Drive | F3 |
| English Oak | E1 |
| Mooney Drive | D2 |
| Fern Hill Lane | E3 E4 |
| Alaqua Drive | D5 E5 |
| Ramblewood Drive | E2 |
| Hartman Lane | B2 C2 |
| Connecticut Lane | D1 D2 |
| Pittsburgh Court | D2 |
| Ashbury Lane | F3 |
| Fairlawn Drive | E3 |
| Rock Top Farm Drive | B2 |
| Wilvan Lane | F3 |

| | |
|---|---|
| Longmount Drive | E2 |
| Cattail Lane | C3 |
| Old Orchard Road | E4 F4 |
| Fountain Hills Drive | F1 |
| Markley Drive | D2 D3 |
| Wible Lane | E6 F6 |
| Haven Drive | E3 |
| Bonnett Drive | E3 |
| Deer Valley Drive | D3 D4 |
| Shaker Court | D3 E3 |
| Chalet Court | F2 |
| Weinman Road | C1 |
| Goldbaugh Lane | E2 |
| Kimberly Court | D3 D4 |
| McKinney Road | D2 |
| Valley Brooke Court | E2 |
| Bowman Lane | F1 |
| Washington Road | F6 |
| Karen Road | F6 |
| Bradsberry Lane | A2 B2 |
| Morrison Drive | E2 F3 |
| Jenkinson Drive | E3 |
| White Oak Court | E5 |
| Woodmont Lane | E1 |
| Rosemary Drive | E2 |
| Theodora Drive | B3 |
| Timberglen West Drive | E1 |
| Magnolia Court | D2 |
| Graham Court | F5 |
| Ravenwood Court | E1 |
| Augusta Drive | E5 |
| Squire Ridge Drive | D4 |
| Dalton Drive | E3 |
| Haven Hill Road | E3 E4 |
| Shade Knoll Court | D2 |
| Phyllis Drive | E2 |
| Sylmar Drive | E3 |
| Aurora Drive | E4 |
| Corporate Drive | E1 |
| Chateau de la Vie | B3 |
| Fieldstone Lane | C3 |
| Watson Lane | B2 |
| Green View Court | E5 |
| Shepard Lane | D3 |
| King Albert Drive | F5 |
| Henry Lane | B2 |
| Meinert Farm Lane | C2 |
| Carmody Court | D1 |
| Barnwood Drive | E2 |
| Meinert Road | F1 |
| Broad Hill Drive | F5 |
| Almanack Court | F4 |
| Adele Court | D2 |
| Martins Lane | C2 |
| Amicita Lane | D4 |
| Lansdale Drive | E1 |
| Lorrick Lane | D1 |
| Neuhart Lane | D4 E4 |
| Pinehurst Court | E5 |
| Robertson Drive | E3 F3 |
| Summit Lane | D3 |
| Saint Andrews Court | E5 |
| Crest Lane | F2 |
| Savannah Lane | D1 |
| Trimble Road | E3 |
| Black Oak Court | E1 |
| Farmington Court | E4 |
| Heritage Drive | F6 |
| King Edward Drive | F4 F5 |
| Bellwood Court | E3 |
| Depaul Court | D2 |
| Settlers Grove Lane | E2 |
| Ethelthorpe Road | F6 |
| Acorn Court | E2 F2 |
| Poor Richard Lane | F4 |
| La Costa Court | E4 |
| Pauloski Lane | D3 |
| Willow Lane | F4 |
| Dicenzo Lane | B3 C3 |
| Sylvan Drive | F4 |
| Clover Hill Drive | E4 |
| Milbert Drive | E3 |
| Scheffel Road | F6 |
| Eaglewood Court | E5 |
| Doughty Lane | B2 |
| Olivian Court | D3 |
| Birchwood Court | E2 |
| Cheviot Drive | C3 |
| Old Orchard Park Driveway | F4 |
| Walruth Road | E3 E4 |
| Diamond Lane | D2 |
| King Henry Drive | F4 F5 |
| Gantry Court | D1 D2 |
| Notre Dame Court | D2 |
| Pine Lane | E2 E3 |
| Manes Drive | F6 |
| Pollar Drive | D1 |
| Juniper Lane | D2 |
| Clare Drive | F6 |
| King David Drive | F5 |
| Gloucester Court | E4 |
| Riding Trail Lane | C3 |
| Anderson Road | E5 |
| Sunny Hill Road | D1 |
| Abbs Crest Lane | E2 |
| Ashwood Court | E5 |
| Windcrest Drive | E5 |
| Daffodil Lane | E3 |
| Morrow Lane | E3 |
| Derby Court | E2 |
| Brandtview Court | E1 |
| Ford Lane | D3 |
| Hidden Canyon Court | D2 |
| Colony Court | F4 |
| Martis Lane | E2 |
| Suzanna Lane | E2 |
| Charles Wray Drive | E3 |
| Terry Lane | E2 |
| Abby Rose Court | E3 |
| LaPlace Point Court | D2 D3 |
| Saint Johns Lane | D2 |
| Sterling Court | D4 |
| Ems Lane | E2 |
| Law Lane East | B2 |
| Haven Hill Lane | E3 |
| Scheller Lane | E5 |
| Foxbriar Court | E2 |
| Huntington Court North | E1 |
| Saw Grass Court | E4 |
| Villanova Court | D2 |
| Haven Court | E3 |
| Wallingford Drive | F6 |
| Law Lane West | A2 B2 |
| Christa Court | D2 D3 |
| Valley View Court | E5 |
| Gibson Drive | D2 |
| Marble Lane | D3 |
| South Hunters Point Court | E2 |
| Citation Court | E2 |
| Chelsea Court | E3 |
| Temperance Drive | F4 |
| Field Club Court | E4 E5 |
| Blueberry Hill | D3 |
| Windsor Court | D3 |
| Wood Acre Court | E4 F4 |
| Lois Lane | E3 |
| Goldenbrooke Lane | E4 |
| Jasmine Court | E3 |
| Wheatfield Drive | D3 E3 |
| Cindi Drive | E3 |
| Rutgers Lane | D2 |
| Dogwood Court | E2 |
| Windham Court | C4 |
| Dixon Drive | E1 F1 |
| Phyllis Lane | E2 |
| Doral Court | E4 |

## Places on the map

- Acorn Park
- Auto Service Mall
- Baseball parking at Blueberry Hill Park
- Blueberry Hill Cabin
- Blueberry Hill Park
- Blueberry Hill Park Parking
- Carmody Court
- Children's Hospital of Pittsburgh North
- Clover Hill Golf Course
- Compass Self Storage
- Concordia of Franklin Park
- Fairmount Church Cemetery
- Fifer's Fields Conservation Area

## Neighborhoods next door

- Bell Acres
- Ingomar
- Mount Nebo
- Ohio Township
- Sewickley Heights
- Sewickley Hills
- Stonedale

## Where this is

United States › Pennsylvania › Pittsburgh & Its Countryside › Allegheny County › Franklin Park

- Franklin Park Baptist Church
- Franklin Village
- Hampton Inn & Suites
- Ingomar Church
- Ingomar M.E. Church Cemetery
- Kaelin's Farm
- Kaelin's Farm Market
- Linbrook Park
- Linbrook Woodlands Conservation Area - ALT
- Little Hill Church
- Little Hill United Methodist Church Cemetery
- Maple Grove Pavilion
- Naturally Soergel's
- Nicholson Pond
- Northland Public Library Book Return
- NW Allegheny Conservation Area - ALT
- Old Orchard Park
- Orchard Hill Church
- Primrose School of Wexford
- Saint John Neumann Church
- Saints John and Paul
- Sechlers Lake
- Sheetz
- Soergels Farm
- Soergels Farm Market
- Tree of Life Memorial Park
- Unitarian Universalist Church of the North Hills

© OpenStreetMap contributors, Open Database License, openstreetmap.org/copyright · Map data: Protomaps · Boundary: Who's On First (CC-BY 4.0); U.S. Census Bureau