Fulton County Map

The Alleghenies, Pennsylvania

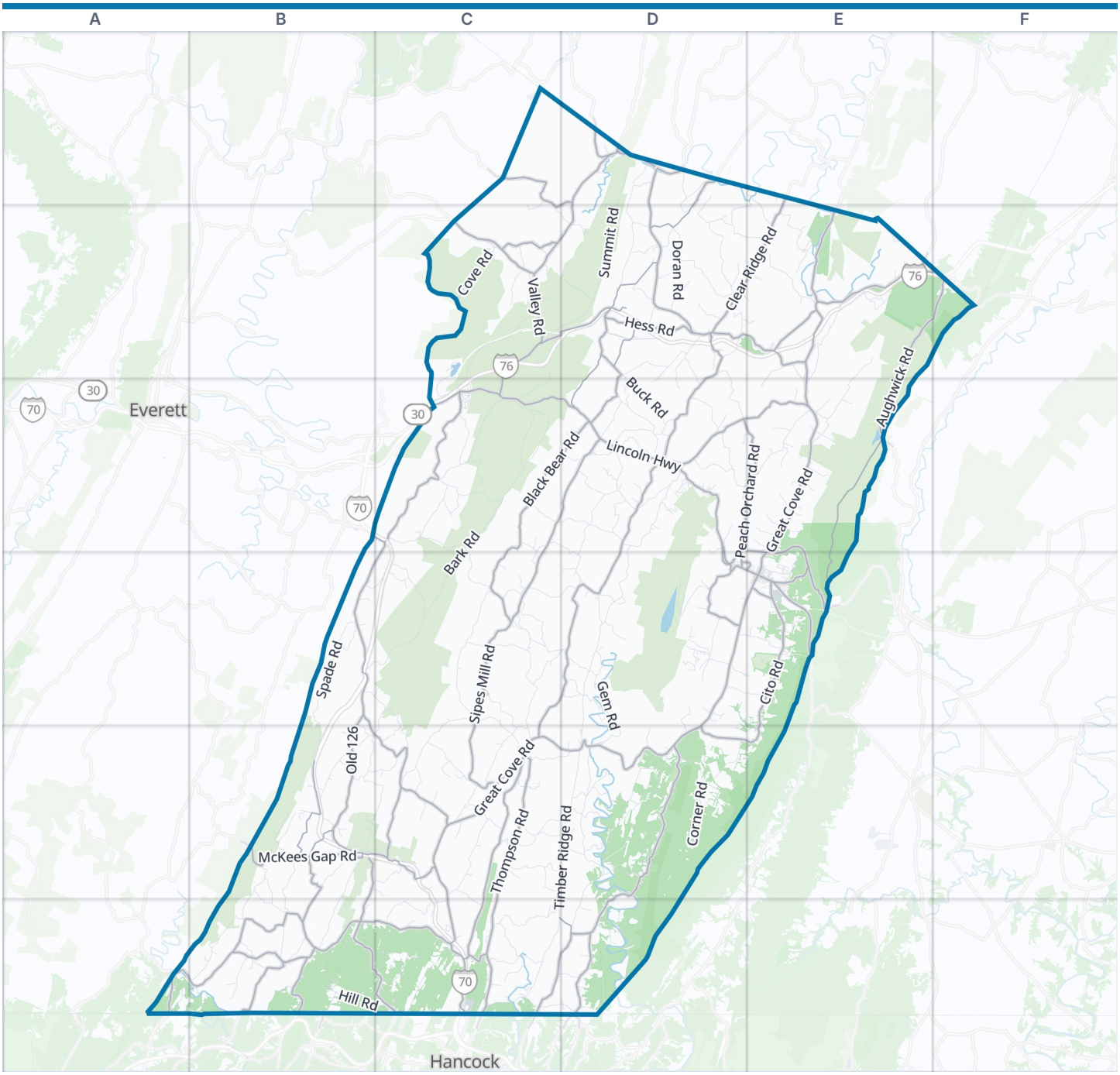



Fulton County boundary | Park | Water

Zoom out: The Alleghenies map

© OpenStreetMap contributors, Open Database License, openstreetmap.org/copyright · Map data: Protomaps · Boundary: Who's On First (CC-BY 4.0); Quattroshapes (CC BY 2.0)
https://visitorfun.com/maps/pa/fulton-county

Fulton County Map

Street index and places

Street index

Showing the 300 most important of 659 named streets, main roads first and then the longest. 359 more are left out to keep the street index to two pages.

Highways

Dwight D Eisenhower Highway	C3 B4 C4 B5 C5 C6	Pennsylvania Turnpike	C2 D2 E2 F2 C3

Main roads

Great Cove Road	E2 E3 D4 E4 C5 D5 C6	Clear Ridge Road	A6	Sinoquipe Road	E2
Lincoln Highway	C3 D3 E3 D4 E4	North Pennsylvania Avenue	C6	Schenck Road	C1 D1 C2
Buchanan Trail	E4	Pitt Street	D2	Harmonia Road	B6
Lincoln Way West	D3 D4 E4	Church Street	D2	Dublin Mills Road	D1 D2
Lincoln Way East	E4	Valley Road	C3	Mountain House Road	C2 D2
Croghan Pike	E2	New Granada Highway	D1	Back Run Road	D4
North 2nd Street	E4	Heavenly Acres Ridge	D6	High Germany Road	B6
South 2nd Street	E4	South Breezewood Road	B3	Lehman Road	B6
Pleasant Ridge Road	D2 D3 C4 D4 C5	Sipes Mill Road	C3 D3 C4 C5	Mill Hill Road	C5
Buck Valley Road	A6 B6 C6	Aughwick Road	E2 F2 E3 E4	Metzler Road	C2
Old 126	B3 C3 B4 C4 B5 B6	Black Bear Road	C3 D3 C4	Forbes Trail Road	E2
Waterfall Road	D1 D2 E2	Cito Road	E4 D5 E5	Fulton Drive	E4
Thompson Road	C5 C6	North Hess Road	D2	Laidig Road	D2
Big Cove Tannery Road	D5 D6	Peach Orchard Road	D3 E3 D4	Washabaugh Drive	D4 E4
North Valley Road	C2 C3	Breezy Point Road	D3 E3	State Route 4006	C2
Pigeon Cove Road	C5 C6	Wells Valley Road	D1 C2 D2	Hoover Road	D1
South Valley Road	C3	McKees Gap Road	B5	South 7th Street	E4
Flickerville Road	B4 B5 C5	Little Egypt Road	D2 D3	Houck Road	D1
North Clear Ridge Road	E1 D2 E2	Fairview Road	B5 B6	Neeleyton Road	E2
Heavenly Acres Ridge Road	D6	Stoneybreak Road	B6 C6	Enid Mt Road	C1
New Grenada Highway	D1	Rice Road	B5 B6	Richmond Road	E3
South Clear Ridge Road	A6	Tollgate Ridge Road	C6 D6	White Oak Ridge	D6
Stillwell Road	C6	Pump Station Road	D2 D3	Amaranth Road	B5
Grist Mill Road	E2 F2	Deneens Gap Road	B5 C5	State Route 1005	E3

Other streets

Timber Ridge Road	D4 D5 C6	Hendershot Road	B5 B6	Rock Oak Road	C3
Bark Road	C3 B4 C4	Davis Lane	D2	Camp Ridge Road	C3 D3 D4
Gem Bridge Road	D5 D6	Narrows Road	E2 E3	Iron Bridge Road	D2 E2
Summit Road	D1 C2 D2	Buck Road	D2 D3	Overly Raker Road	D3 E3
Mountain Road	C1 D1 C4 D5	Bethel Church Road	C5 C6	Fisher Road	C2
Pleasant Grove Road	C4 C5	Doran Road	D2	Lick Hollow Road	D3 D4
Spade Road	B4 B5	Plum Hollow Road	E2	Creek Road	D3 D4
Pleasant Valley Road	C3	Meadow Ground Road	D4	Cherry Lane Road	D2 D3
Negro Mountain Road	B5 B6	East Dutch Corner Road	E3	Barnhart Road	C5
Gem Road	D4 D5	Duvall Road	C3	Blairs Hill Road	C4 D4
Laurel Ridge Road	D5	Akersville Road	C3	Quarry Hill Road	E2 C6
Hill Road	B6 C6	Plessinger Road	B4 C4 B5 C5	Buck Hollow Road	D5
Black's Mountain Road	D1 D2	Papertown Road	B5	Swope Road	C4
Oregon Road	C2 C3	Green Lane Road	C6	Johnson Mill Road	C6
Betsey Road	C3 C4	Covalt Road	C5 D5	Saw Mill Road	C4 C5
Wertzville Road	C4 C5	Possum Hollow Road	D3	Camp Sinoquipe	E2
Corner Road	D5	Delancy Road	C6	Gameland Access Road	B5
Patterson Run Road	D3	Boy Scout Road	E2	Fingerboard Road	B5 B6
Wooden Bridge Road	D2	Valley Hi Road	C2 C3	McKibbin Lane	B5 B6
Abandoned Pennsylvania Turnpike	D2	Owl Creek Road	C3 D3	Palmer Road	C4
Black Oak Road	B6 C6	Cove Road	C2	Rock Hill Road	D4
Moss Road	B5 C5	Licking Creek Road	D6	Boorman Road West	C4
South Madden Road	D2	Mays Chapel Road	C6	Locust Grove Road	B5

Waltz Road	D5
Bradshaw Road	C5
Dent Road	C5 D5
Sheepskin Hollow Road	E2
Nine Mile Run Lane	E2
Harmon Lane	B6
Schooley Lane	D3
Mill Road	D3
Ebenezer Church Road	C4 D4
West Orchard Road	C6 D6
Indian Grave Road	B5
Schooley Road	D3
Mountain Ridge Road	D5
Forrestdale Road	D3
Jerry Road	C2 C3
Schultz Road	B6
Enid Road	C2 D2
Gordon Road	D5 D6
Roaring Run Road	C3
North Madden Road	D1 D2
West McKineyville Road	E1 E2
Alpine Road	C5
Lear Road	D3
Crossroads Road	D4 E4
Beatty Road	C4 D4
West Pittman Road	C3
West Dutch Corner Road	D3
Myers Road	C6
Tower Road	E3 E4
Martin Road	C5 D5
Back Hollow Road	D3
Zachs Ridge Road	B5
Circle Drive	D3
East Pittman Road	D5
Barton Road	C4
Barnetts Run Road	C5
Powell Road	C5
Log Cabin Road	E2 E3
South Hess Road	D5
Mountain Tio Drive	D4
Union Church Road	D4 E4
Reunion Ground Road	D3
Cole Road	D2
Ross Road	D2
Franklin Mills Road	B5 C5
Ford Road	C2
South Foster Road	A6
Trails End Road	D2 D3
Everetts Road	C5 D5
Fischer Road	B5 C5
Hanks Road	B4
Pineloft Lane	E1 D2 E2
Shaw Road	D5
North Foster Road	D4
Tannery Road	E2
Johnstons Drive	E3
Grade Road	C3
Stahle Road	B6
Bradnick Farm Road	E2 E3
Klondike Road	C5 C6
Rockwell Road	C4
Nature Lane	B6
Ravensburg Road	D4 D5
Meadow Mtn Drive	D4
Morton Road	D4
Miller Road	D1
Taylor Road	D2
Cedar Lane Road	D5
East Hill Road	D4
Schriever Road	B6
Hollow Road	D2
West Frick Road	D2
Back Ridge Road	C3
Cider Mill Road	C5 C6
Layton Road	B5
Donahoe Lane	D5
Dogwood Lane	C3 E3
Hollowlog Lane	D2
Campmeeting Road	C3 C4
Sideling Hill Road	C4 C5
School House Road	D3
West View Road	C6
Big Spring Lane	D4 E4
Frick Road	D2
Wolf Hollow Road	C5 D5
Reath Drive	D3
Chester Road	D4
Keefers Dairy Lane	D5
Lowry Drive	E3 E4
Leese Road	D4
Battle Ridge Road	E2 E3
Slabtown Drive	C2
Hixon Road	B6
Memory Lane	D2
Johnson Road	D6
Spring Road	C5
Garland Road	D4
Frank Road	C5
Windy Hill Lane	C5
Church Road	B5
Long View Drive	D4
Lodge Road	B4 C4
Granite Drive	B6
Thomas Road	C1 C2
Oak Ridge Drive	D3
Deer Haven Road	D3
Strawberry Ridge Road	D4
Lions Park Drive	E4
Lucas Road	B6
Mosebey Road	C2
Augwick Road	E4
Gienger Road	B5 B6
Sumac Hill Drive	D3
Pheasant Trail Lane	E3
R and D Lane	E3
Deer Lick Lane	C6
Fox Squirrel Drive	C5
Drifting Lane	D1 D2
Sam Road	D4
Landers Road	C6 D6
Ridge View Lane	D3
Thistle Ridge Lane	E3
Whipporwill Lane	D5
Promise Land Road	E3
Crystal View Drive	C4
Oakleaf Road	E4
Deshong Road	D5
East Maple Street	E4
Mellott Road	D2
Excelsior Road	B6
Haven Lane	C5
North Gordon Lane	D3
Dyer Road	D6
Robinson Road	C5
West Tannery Road	C2
South Gordon Lane	C5
Bull Hill Road	D4
King Road	D2
Huston Hill Road	D2
Parks Road	E2
White Oak Hollow Road	C5
Cool Hollow Lane	C4
Stonewall Lane	B5
Gregory Road	D6
Queen of Peace Lane	D2 D3
Childers Ridge Road	C2
Stage Coach Road	E3
Country Lane	E3
Diehl Road	C5
Hideaway Acres Drive	C5
West Hess Road	B5
Bruce Hollow Road	D5
Cove Valley View Road	D4
Skips Lane	E3
Bards Dairy Lane	B5
Valley View Drive	E4
Fieldstone Road	C4

Places on the map

- Ayr Township
- Bald Knob
- Beaver Dam Pond
- Belfast Township
- Bethel Township
- Brush Creek Township
- Cowans Gap Lake
- Cowans Gap State Park
- Dublin Township
- Emmaville Mountain
- Fisher Point
- Fulton County Medical Center
- Gobblers Knob
- Great Cove Golf Course
- Indian Chair
- King Knob
- Licking Creek Township

Neighborhoods next door

- Everett
- Hancock

Maps inside this one

- Ayr Township
- Todd Township
- Licking Creek Township
- Bethel Township
- Belfast Township
- Dublin Township
- McConnellsburg
- Taylor Township
- Thompson Township
- Union Township

- Lions Park
- Long Point
- Lowery Knob
- McConnellsburg
- Meadow Grounds Lake
- Meadow Grounds Mountain
- Negro Mountain
- Patterson Field
- Penn's Village Shopping Center
- Sideling Hill Service Plaza
- Sinoquipe Scout Reservation
- South Fulton High School
- State Game Lands Number 128
- State Game Lands Number 53
- State Game Lands Number 65
- Taylor Township
- Thompson Township
- Todd Township
- Union Township
- Valley-Hi
- Valley-Hi Eagle Lake
- Wells Township
- Wishart Swamp
- Brush Creek Township
- Wells Township
- Valley-Hi

Where this is

United States › Pennsylvania › The Alleghenies › Fulton County

© OpenStreetMap contributors, Open Database License, openstreetmap.org/copyright · Map data: Protomaps · Boundary: Who's On First (CC-BY 4.0); Quattroshapes (CC BY 2.0)
https://visitorfun.com/maps/pa/fulton-county