# Juniata County Map

The Alleghenies, Pennsylvania

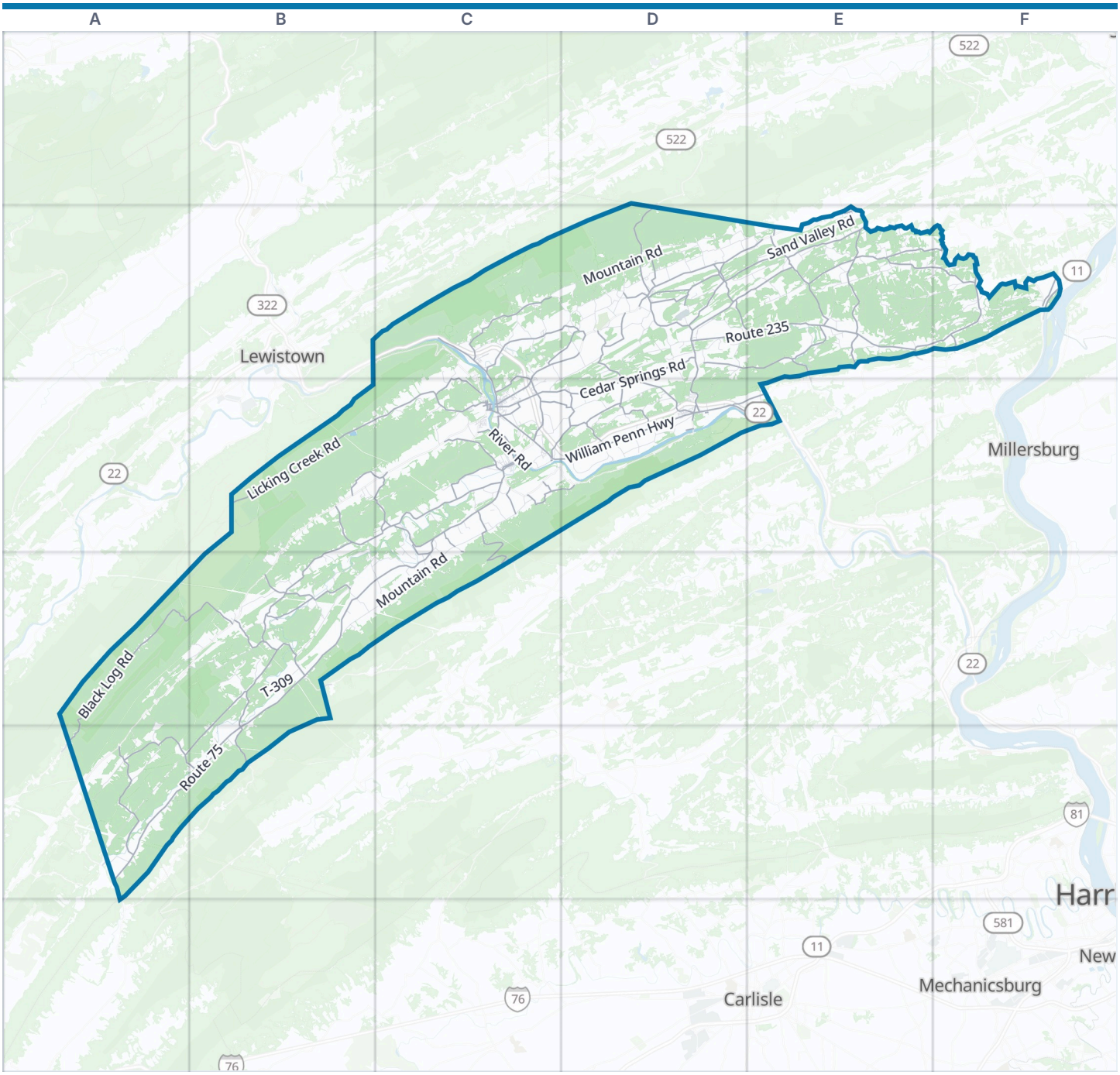




Juniata County boundary | Park | Water

**Zoom out: The Alleghenies map**

© OpenStreetMap contributors, Open Database License, openstreetmap.org/copyright · Map data: Protomaps · Boundary: Who's On First (CC-BY 4.0); Quattroshapes (CC BY 2.0)
https://visitorfun.com/maps/pa/juniata-county

# Juniata County Map

Street index and places

## Street index

Showing the 300 most important of 727 named streets, main roads first and then the longest. 427 more are left out to keep the street index to two pages.

### Highways


| | |
|---|---|
| Lewistown Narrows | B2 C2 |


### Main roads


| | | | | | |
|---|---|---|---|---|---|
| Susquehanna Trail | F2 | Groninger Valley Road | B3 C3 B4 | Black Log Sr 4005 Road | A4 A5 |
| William Penn Highway | C2 C3 D3 E3 | McCoysville Road | B3 B4 | Tuscarora Road | C3 |
| Route 75 South | C3 B4 C4 | River Road | C3 D3 | Pumping Station Road | A5 |
| Route 75 | B4 A5 B5 A6 | Cuban Mills Road | C2 D2 | Horse Valley Road | B5 |
| Route 235 | D2 E2 F2 | Center Road | C3 D3 C4 | Neimond Road | E2 |
| Turkey Valley Road | E2 F2 | Goodville Road | D2 E2 | Cunningham Road | C3 D3 |
| Cedar Springs Road | D2 C3 D3 | Barton Hollow Road | B4 A5 B5 | Sr3008 | C3 |
| Route 35 North | C2 D2 E2 C3 | McKinley Road | B4 | Old Trail Road | F2 |
| Cocolamus Road | D2 D3 | Smokey Hollow Road | B4 | State Route 1005 | D2 |
| Route 74 | C3 C4 | Town Ridge Road | D2 | State Route 3011 | C3 |
| Arch Rock Road | C2 | Quaker Run Road | E2 F2 | State Route 2010 | E2 |
| Middle Road | B4 | Lauver Valley Road | E2 | Nelson Road | C3 |
| Industrial Park Road | C3 | Doe Run Road | C3 D3 | Mc Coysville Road | B4 |
| Westfall Street | D2 | Locust Run Road | D3 | State Route 1004 | D2 |
| Main Street | D2 C3 | Butcher Shop Road | C2 C3 | State Route 3004 | C3 D3 |
| West Licking Street | C3 | State Route 2007 | D2 D3 | Nook Road | B3 |
| Pfoutz Valley Road | D3 E3 | Leister Valley Road | D2 E2 | Licking Creek Drive | B3 |
| Market Street | E2 C3 | State Route 4005 | A4 B4 | Swales Road | D2 |
| Wilson Street | C3 | State Route 3023 | A5 B5 | Mc Kinley Run Road | B4 |
| Washington Avenue | D2 C3 | Freed Road | D3 | Miller Hill Road | D3 |
| Licking Street | C3 | Muddy Run Road | C2 C3 | Evendale Hill Road | E2 |
| East Main Street | D3 | Jericho Road | C2 D2 | State Route 3010 | C3 |
| West Main Street | D3 | Stoney Creek Road | E2 | State Route 3017 | C3 |
| Mowery Street | C3 | Academia Road | B3 C3 | Stouffer Road | C3 |
| Foster Street | C3 | State Route 2017 | E2 | Cuba Mills Road | C2 |
| South Mill Street | D3 | State Route 3025 | A5 | Pine Street | D3 |
| Cedar Street | C3 | State Route 3013 | C3 | Juniata Street | C3 D3 |
| North Main Street | C3 | Liberty Road | D2 | State Route 3029 | B5 |
| Bridge Street | C3 | Swartz Valley Road | E2 | State Route 3015 | C3 |
| South Main Street | C3 | Groninger Valley Creek Road | C3 | North Mill Street | D3 |
| Fort Robinson Road | B4 | Black Dog Road | D2 | Middle Street | B4 B5 |
| Veterans Way | C4 | Cider Press Road | B3 C3 | Valley View Road | E2 |
| Path Valley Road | A6 | State Route 2011 | D2 | Parker Street | C3 |
| Licking Creek Road | B3 C3 | State Route 3008 | C3 | State Route 1002 | D2 |
| Seven Stars Road | E2 | Cocolamus Creek Road | E2 | Brick Church Lane | A5 |
| Black Log Road | A4 B4 A5 | Old Mill Road | A5 | Heister Valley Road | E2 |
| Creek Road | D2 E2 C3 B4 C4 | Berry Ridge Road | A5 | Blacklog Valley Road | A5 |
| Dresslers Ridge Road | E2 F2 | Black Dog Valley Road | D2 E2 | | |


### Other streets


| | | | | | |
|---|---|---|---|---|---|
| Mountain Road | C2 D2 E2 C3 B4 C4 | Campbell Hollow Road | C3 A5 | T-309 | B4 |
| Ridge Road | C2 D2 E2 C3 | Rhine Hollow Road | A5 | Jonestown Road | D3 |
| Orchard Road | D2 E2 | Ford Hill Road | E2 | Oxbow Road | B4 |
| Shade Bench Haul Road | A4 A5 | Highland Road | E2 | Quarry Road | D2 B4 |
| East Salem Road | D2 | Clinger Hollow Road | F2 | Van Ormer Road | D2 |
| Pine Ridge Road | B3 A4 B4 | Beggars Row Road | A4 B4 | Leininger Run Road | E2 F2 |
| East Sand Valley Road | E2 | Fairview Road | D2 | Hill Top Road | F2 |
| Flint Hollow Road | B4 | Wagner Road | D3 | Long Hollow Road | E2 |
| Spectacle Gap Road | B3 | Rockland Road | D2 | Molasses Road | E2 F2 |
| Goldie Hollow Road | E2 | Long Road | D2 C3 D3 | Hog Hollow Road | A5 |

| | |
|---|---|
| Smith Road | D2 C3 D3 A4 |
| Chubb Hollow Road | F2 |
| Swartz Road | D2 E2 |
| Zendt Hollow Road | D2 D3 |
| Fairground Road | F2 |
| State Route 1003 | D2 |
| Shirk Road | D2 |
| Flint Road | D2 D3 |
| Red Bank Road | D2 E2 |
| Evans Hollow Road | D2 D3 |
| Batton Hollow Road | A5 |
| Gloss Road | B4 |
| Walls Road | A4 A5 |
| Willow Run Road | B4 |
| Henry Road | C3 |
| Pleasant View Road | B4 |
| Nealman Road | B3 B4 |
| Maze Road | D2 E2 |
| Burns Road | D3 |
| State Route 4003 | C3 |
| Meiser Road | E2 |
| Deerville Road | C3 D3 |
| Van Wert Road | D2 |
| Burd Hollow Road | B3 C3 |
| Pine Grove Road | C2 D2 |
| Crater Hill Road | E2 |
| State Route 3016 | B4 |
| Turkey Ridge Road | E2 A4 B4 |
| Herringbone Ridge Road | C3 |
| Half Moon Road | C3 C4 |
| Club Road | F2 |
| Red Rock Road | D3 |
| Page Valley Road | E2 |
| Sunset Drive | D2 |
| State Route 3019 | B3 B4 C4 |
| Dimmsville Road | E2 |
| East Swartz Road | E2 |
| East River Road | C3 |
| Wynn Gap Road | A4 |
| Andy Stroup Road | E2 F2 |
| Benner Road | D2 |
| Price Road | B4 |
| T-313 | B4 |
| D W Goodling Road | E2 |
| Nenix Road | E2 |
| Texas Hollow Road | D3 |
| Nipple Road | E2 F2 |
| South Road | E2 |
| Laurel Hill Road | E2 F2 |
| Pinnacle Road | D3 |
| Delaware Hill Road | D2 D3 |
| Keller Road | D2 E2 |
| Big Run Road | C2 |
| Cleck Road | C2 |
| Strawser Hill Road | E2 |
| Oakland Road | D2 |
| Dressler Road | D2 |
| Over Hill Road | C3 |
| T516 | E2 |
| Horningtown Road | C2 |
| Barner Road | F2 |
| Shellenberger Road | D2 |
| T411 | E2 |
| Dobbs Road | B4 |
| Oak Drive | C2 D2 B3 D3 |
| Mill Road | D2 C3 D3 |
| Light Road | F2 |
| Cemetery Road | D2 C3 |
| Spigs Hill Road | F2 |
| Jefferies Lane | C4 |
| Delaware Church Road | D2 |
| Fisher Hill Road | E2 |
| Trego Road | A5 |
| State Route 3006 | C3 B4 |
| Ebenezer Church Road | B4 C4 |
| Kellerville Road | E2 |
| Glen Hollow Road | C4 |
| Imes Road | B3 B4 |
| Saint Paul Road | F2 |
| Woodside Road | A4 A5 |
| State Route 3027 | A5 |
| Shelley Ridge Road | D2 |
| Stoner Road | C2 |
| West Sand Valley Road | E2 |
| Laurel Run Road | D2 |
| West Hollow Road | E2 |
| Foundry Road | D2 |
| Hammer Hollow Road | C3 |
| T-335B | B4 |
| 4th Street | C3 |
| Platt Hollow Road | D3 |
| Billyville Road | D2 |
| Zeiders Road | E2 E3 |
| Kirk Ridge Road | B4 B5 |
| Saw Mill Road | C3 |
| Dewey Hill Road | D2 |
| Lyter Road | E2 |
| Jays Lane | B4 |
| Johnson Road | C4 |
| Royal View Drive | C3 |
| Lake Road | E2 |
| Gambi Hill Road | F2 |
| Bunker Hill Road | B4 |
| Bunkertown Road | D2 |
| Sawmill Road | B4 |
| Airport Drive | C2 |
| Matamorus Road | C3 C4 |
| Saint Peter Road | E2 |
| Boyer Road | C3 |
| Cedar Grove Road | C3 |
| Hob Ridge Road | E2 |
| Peanut Road | E2 |
| Haubert Road | E2 |
| Johnstown Road | D2 |
| Swamp Road | C3 |
| Jones Road | D2 |
| Shade Road | C2 |
| Bethlehem Road | E2 |
| Nailors Road | E2 |
| Kauffman Hill Road | D3 |
| Hollow Road | E3 |
| T311 | B4 |
| Lavers Lane | E2 F2 |
| Sugar Springs Trail | A4 |
| Book Lane | C3 |
| Willard Hill Road | F2 |
| Potter Road | E2 |
| Shady Lane | C2 D2 A4 |
| T335A | B4 |
| Conrad Road | E2 |
| Neely Road | B4 |
| Pomeroy Road | C3 |
| Crossing Road | C3 |
| Denholm Road | C2 C3 |
| Promised Land Drive | C2 |
| Goldie Road | E2 |
| Jamison Road | D2 |
| Stoney Run Road | E2 |
| East Crater Hill Road | E2 |
| Happy Hollow Road | C2 C3 D3 |
| Patterson Road | A4 |
| 8th Street | C3 |
| North 3rd Street | C3 |
| Zook Road | C2 C3 |
| Guyer Road | D2 |
| Locust Grove Road | C3 |
| Scattered Acres Road | B4 |
| Whitehall Road | D2 |
| Snyder Street | E2 |
| Hopple Lane | B4 |
| Hower Road | D2 |
| Degen Road | D2 |
| Church Avenue | D2 |
| Pine Drive | C2 D3 |
| Rock Church Road | B4 |
| Cross Road | B3 C3 |


## Places on the map

- Beale Township
- Buttonwood Campground
- Cabinetworks Group
- Church Hill Cemetery
- Clearview Reservoir
- Coulter Farms
- Delaware Township
- Dewey Hill
- East Rutherford
- Fayette Township
- Fermanagh Township
- Greenwood Township
- James C. Nelson Wild Area
- Juniata Saddle Club
- Karl Guss Picnic Area
- Lack Township
- Lewistown Narrows Canal Park
- McAlisterville

## Neighborhoods next door

- Carlisle
- Lewistown
- Mechanicsburg
- Millersburg

## Maps inside this one

- Fayette Township
- Fermanagh Township
- Walker Township
- Monroe Township
- Milford Township
- Delaware Township
- Susquehanna Township
- Tuscarora Township
- Turbett Township
- Mifflintown

- Mexico
- Mifflin
- Mifflintown
- Mifflintown Airport
- Milford Township
- Monroe Township
- Port Royal
- Port Royal Speedway
- Richfield
- Robinson's Family Campground
- Spruce Hill Township
- State Game Lands Number 107
- State Game Lands Number 171
- State Game Lands Number 215
- State Game Lands Number 88
- Susquehanna Township
- Thompsontown
- Turbett Township
- Tuscarora Township
- Tuscarora Valley Heritage Days
- Union Cemetery
- Walker Township
- Port Royal
- Beale Township
- Spruce Hill Township
- Lack Township
- Thompsontown
- Greenwood Township
- Mifflin

## Where this is

United States › Pennsylvania › The Alleghenies › Juniata County

© OpenStreetMap contributors, Open Database License, openstreetmap.org/copyright · Map data: Protomaps · Boundary: Who's On First (CC-BY 4.0); Quattroshapes (CC BY 2.0)
https://visitorfun.com/maps/pa/juniata-county