McKean County Map

Pennsylvania Wilds, Pennsylvania

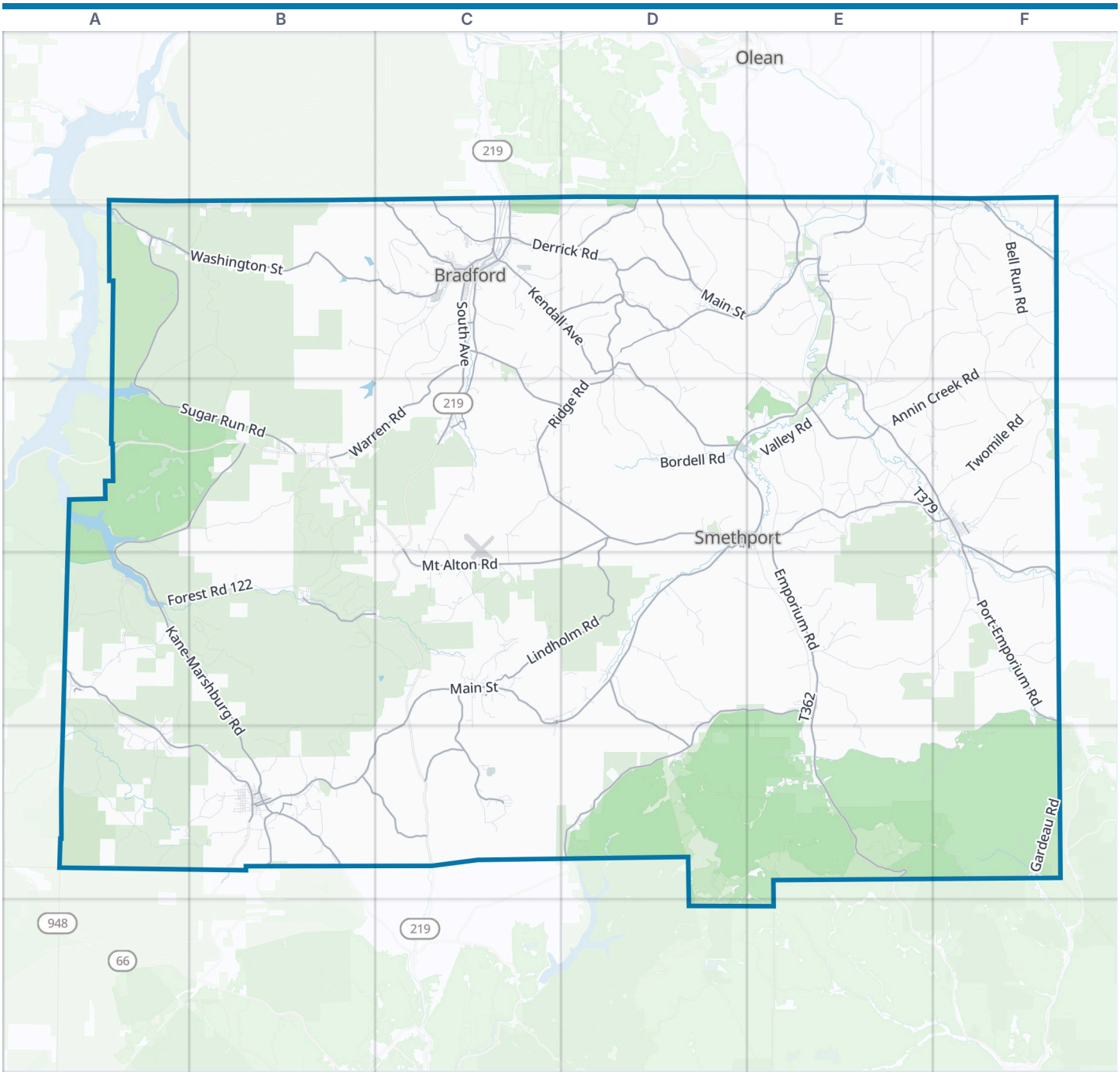

McKean County boundary | Park | Water

Zoom out: Pennsylvania Wilds map

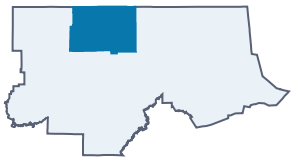

© OpenStreetMap contributors, Open Database License, openstreetmap.org/copyright · Map data: Protomaps · Boundary: Who's On First (CC-BY 4.0); Quattroshapes (CC BY 2.0)
https://visitorfun.com/maps/pa/mckean-county

McKean County Map

Street index and places

Street index

Showing the 300 most important of 1,576 named streets, main roads first and then the longest. 1,276 more are left out to keep the street index to two pages.

Highways

Buffalo-Pittsburgh Highway	C1 C2 C3 C4 C5

Main roads

Grand Army of the Republic Highway	E3 F3 A4 C4 D4 F4 A5 B5
Ridge Road	D2 C3 D3
Main Street	C2 D2 E2 C3 C4 D4
Port-Emporium Road	F3 F4
Farmers Valley-Eldred Road	E2 D3 E3
Kane Lantz Corners Road	C4 B5 C5
South Avenue	C2 C3
East Main Street	C1 C2 D3 E3 A4 C4
Minard Run Road	C2 C3 D3
Smethport Ormsby Road	D3
Port-Turtlepoint Road	E3 F3
Turtle Point-Larabee Road	E2 E3
West Main Street	D3 A4 C4
Eldred Portville Road	E1 E2
North Main Street	D2 F3
South Main Street	E2 F3
North Fraley Street	B5
Greeves Street	B5
Marvin Street	D3 D4
Biddle Street	B5
Smethport-Port Allegany Road	E3
Wood Street	B5
East Street	E3
Edgar James Street	B5
Ormsby-Cyclone Road	D3
State Highway 16	D1
Kane-Marshburg Road	A3 B3 A4 B4 B5
West Washington Street	A2 B2 C2
Emporium Road	E3 E4 E5
Sugar Run Road	A2 A3 B3
Looker Mountain Trail	C2 D2 E2
West Warren Road	C2 B3 C3
Rew Farmers Valley Road	D2 D3
South Kendall Avenue	C2 D2
Derrick Road	C2 D2
Red Mill Road	D4 E4 D5
Mt Alton Road	C3 C4
Mt Alton-Ormsby Road	D3 C4 D4
Old Plank Road	D2
Bolivar Drive	C1 C2
Prentisvale Road	E2
Olean Road	D1 D2
Smethport-Farmers Valley Road	D3 E3
Clermont Road	D4
Ceres Road	F1 F2
Seaward Avenue	C1 C2
Red Mill Brook Road	D4 D5
Route 44	F2
Kane-Wilcox Road	B5
Brickyard Road	B5
East Water Street	D3 E3
Elm Street	C2 E2 F3
Rew Hill	D2
Brick Yard Road	B5
Hacker Street	C4 B5
Red Mill Bridge	D4
Mechanic Street	C2 E2
North Kendall Avenue	C2
Kinzua Avenue	B5
Davis Street	C2
Owens Way	C2
South Fraley Street	B5
Forman Street	C2
Berts Crossing	E4
Fraley Street	B5
South Davis Street	C2
Westerberg Way	B5
Marilyn Horne Way	C2
Kane-Russell City Road	B5
Burris Road	E2
Buena Vista Highway	B5
Wilcox Clermont Road	D5
High Street	C2 C3 D3 A4 C4
Campbelltown Road	C4 C5
Lindholm Road	D3 C4 D4
Interstate Parkway	C1 C2
School Street	C2 D2 D3 C4 B5
Burning Well Road	B5 C5
Oil Valley Road	D1 D2
Champlain Hill Road	E3
State Road	B4 C4
Bridge Street	C4 D4
Highland Road	B5
Halsey Road	C5
Barnum Road	E1 E2
Jackson Avenue	C2 C4
West Water Street	D3
West Willow Street	D3
Barnum Creek Road	E2
Ormsby Road	D3
South Mechanic Street	D3
Boylston Street	C2
Champlin Hill Road	E3
North Mechanic Street	D3
East Washington Street	C2
Coontown Road	C5
Coast Way	D2
Rasselas Road	D5
Westline Road	B4
ASP Route 3	C1
T301	B5

Other streets

FS 133 Ludlow JoJo Road	A4 A5
137 Fire Road	B2 B3
Shawmut Grade Road	D5 D6
Bordell Road	D2 D3
FR 455 Libby Road	B3
Forest Road	F3 A4 F4 B5
Annin Creek Road	F2 E3 F3
Twomile Road	F2 F3
Scaffold Lick Road	F4 E5 F5
Kings Run Road	F1 F2
East Valley Road	E3
Forest Road 321	A4 B4
Rock Run Road	E2 F2 E3
Moody Hollow Road	D2 E2 E3
Wolf Run Road	B1 B2 D3
Forest Rd 122	A4 B4
Big Shanty Road	C3 C4
Combs Creek Road	F3 E4 F4
Lillibridge Road	F3
West Corydon Street	C2
West Eldred Road	E2 E3
FR 504 Camp Run Road	B3 B4
Bell Run Road	F2
West Valley Road	E4 E5
Forest Road 279	B4 C4
Newell Creek Road	E2 F2 E3
Bloomster Hollow Road	D4
Songbird Road	C2 C3
Chappel Fork Road	B3
Dividing Ridge Road	E5 F5
Long House Scenic Drive	A3 A4
Kansas Branch Road	D1 D2
Barden Brook Road	E2
Gardeau Road	F4 F5
Indian Creek Road	D1 D2 E2
Sackett Hollow	E5 F5

McCrea Brook Road	E2 F2
Guffey Road	C4
T362	E4 E5
County Line Road	A4 D5
Coleman Mills Road	F4
Christian Hollow Road	E4
Pierce Brook Road	E3
Fr 587	B4
Columbia Hill Road	D2 D3
Bingham Road	C3 C4
Forest Service Route 271	A2 B2 A3
FS 126 Kealor Road	A5
Hedgehog Lane	C2
FR 508 Wintergreen Run	B4 C4
Wetmore Road	A4 A5
West Kane Road	A5 B5
Irons Hollow	D4
Droney Road	C3
Foster Hollow	C2 D2 C3 D3
Artline Road	E1 E2
FR 188 Turnip Run Road	B3 B4
Fox Den Road	E4 F4
Kushequa Avenue	C4
Whitetail Road	E2
Harrisburg Run	D1 C2 D2
Long Hollow Road	E3 F3
Swede Hill Road	A4 E4
Baker Road	E3
Sakett Hollow Road	E4 E5
Hutchins Drive	C5
T379	E3 F3
June Hollow Road	F2 F3
Pine Run Road	C4
Mudlick Road	A4
Langmaid Lane	C2
Barbertown Road	E1 E2 F2
Petes Boulevard	C2
Chestnut Street	C2 F3 C4 B5
Jo Jo Road	B5
Fr 279	B4
Sackett Hollow Road	E5
Mosier Road	A5 B5
Fowler Brook Road	E2
Dewey Avenue	C4 D4
Longhouse Scenic Drive	A4
South Settlement Road	B5
T404	F4
Bliss Hill Road	A4
Prospect Hill Road	E3
Open Brook Road	E3
Forest Road 186	B4 B5
Skinner Cr Road	F3 E4 F4
Sartwell Creek Road	E3 F3 F4
Glendorn Drive	B2 C2
Coal Knob Road	A4
Gibbs Hill Road	A4
Kent Hollow	E3
Spring Run Road	E4
Warner Brook Road	D4
Reigel Road	B5
West Branch Road	E5
Dwight Road	B5
Birch Run Road	E3 F3
FR 479 Thundershower Rd	B3 B4
Pennsy Grade Road	D4 D5
Taylor Brook Road	F2
Windfall Road	E2
Church Street	C3 D3 F3 A4 C4
Raub Hollow Road	F2
Logging Rd 187B	B4
Old Bush Mill Road	E3
Hemlock Trail	A3 B3
Kasson Road	D4
Beers Hollow	E2
Coal Mine Road	A4 A5
Hamilton Road	A4 F4 A5
Slack Hollow Road	E2
Daily Brook Road	E4
Rutherford Run	C2
Phoenix Hollow Road	F2
Campus Drive	C2
Congress Street	C2 C4
Irish Hollow Road	D4 E4
Brewer Run Road	E5
Dolly Brook Road	F3
Canfield Hollow Road	E2
Rocky Road	C2 C4
Button Road	F4
Coon Hollow Road	F2
Lynch Hollow Road	F2
Garlock Hollow	D2
Coon Crossing Road	F2
Greendale Road	B5
Tanner Road	E3
Benson Hollow Road	F3 F4
Turkey Track	C4
White Hollow Road	E4
Anderson Street	C4
Bells Camp Road	D2
Division Street	C4 C5
Fullerton Road	D1 D2
Taintor Drive	C3 C4
Pembrook Run Road	D2
Mead Run Road	B5
Turkey Track Road	C4
Pine Grove River Road	E3
Loop Road	E2
Church Hollow	F2
Skinner Creek Road	E4
Niles Hollow	C2
Jander Run Road	F2
Maple Street	D2 F3 B5
FS 133E	A5
Half Mile Run	F5
Slippery Elm Hollow Road	F2
Creekside Drive	C2 E4 F4
Champlin Hollow Road	F2
Depression Hollow	D3
Duffytown Road	E2
East Mill Street	F3
Pratt Hollow	D2
West Wind Road	B5
Fernwood Drive	C2
Shep Run Road	C2
Roberts Road	C4
T474	C4
FS 264 Crane Run Trail	A5
Park Avenue	E2 B5
Riterville Road	C4
Red Bridge Campground	A4
Sartwell Road	E2 E3
T414	F4
T408	F4
Latchaw Hollow	C1 C2
Pump Station Road	E3
Klondike Road	B3
Falk Hollow Road	E3
Skyline Drive	F3
T574	C2 C4
Lower Portage Road	F3 F4
Gibbs Hill Tower Road	A4
Gifford Hollow	E3
Pine Grove Road	E3
Colegrove Brk Road	E4
Lafayette Avenue	C3
Freer Hollow Road	E3
Mead Run Road - FS150	C4
Old Smethport Road	B5
T465	B4
Cady Hollow Road	F4
Kent Hollow Road	E3
Valley Drive	E2 E3
Totten Hollow	C2 D2
Gates Hollow	C2
North Branch Road	D1 E1 E2
Detrick Road	B5
Hamlin Street	D3
Wildwood Road	F3 F4
Pearl Street	C2 F3
Pine Street	C2 E3 F3 B5
Lafferty Hollow Road	C2 D2
Birch Street	C2 B5

Places on the map

- Allegheny National Recreation Area
- Annin Township
- Bradford
- Bradford City Number Five Reservoir
- Bradford Ecumenical Home
- Bradford Mall
- Bradford Township
- Ceres Airport
- Ceres Township
- Corydon Township
- Eldred
- Eldred Township
- Elk Lick Scout Reserve

Neighborhoods next door

- Olean

Maps inside this one

- Bradford
- Bradford Township
- Foster Township
- Kane
- Keating Township
- Port Allegany
- Lafayette Township
- Wetmore Township

- Foster Township
- Hamilton Township
- Hamlin Township
- Kane
- Kane Country Club
- Keating Township
- Kiasutha Recreation Area
- Kinzua Bridge State Park
- Lafayette Township
- Lewis Run
- Liberty Township
- McKean County Landfill
- Mount Jewett
- Norwich Township
- Otto Township
- Pine Acres Country Club
- Port Allegany
- Red Bridge Recreation Area
- Sergeant Township
- Smethport
- State Game Lands Number 30
- State Game Lands Number 301
- State Game Lands Number 61
- State Game Lands Number 62
- Tionesta Scenic and Research Natural Areas
- Tracy Ridge Campground
- Wetmore Township
- Liberty Township
- Otto Township
- Smethport
- Eldred Township
- Mount Jewett
- Ceres Township
- Eldred
- Annin Township
- Hamlin Township
- Lewis Run
- Hamilton Township
- Norwich Township
- Corydon Township
- Sergeant Township

Where this is

United States › Pennsylvania › Pennsylvania Wilds › McKean County

© OpenStreetMap contributors, Open Database License, openstreetmap.org/copyright · Map data: Protomaps · Boundary: Who's On First (CC-BY 4.0); Quattroshapes (CC BY 2.0)
https://visitorfun.com/maps/pa/mckean-county