North Franklin Township Map

Washington County, Pennsylvania

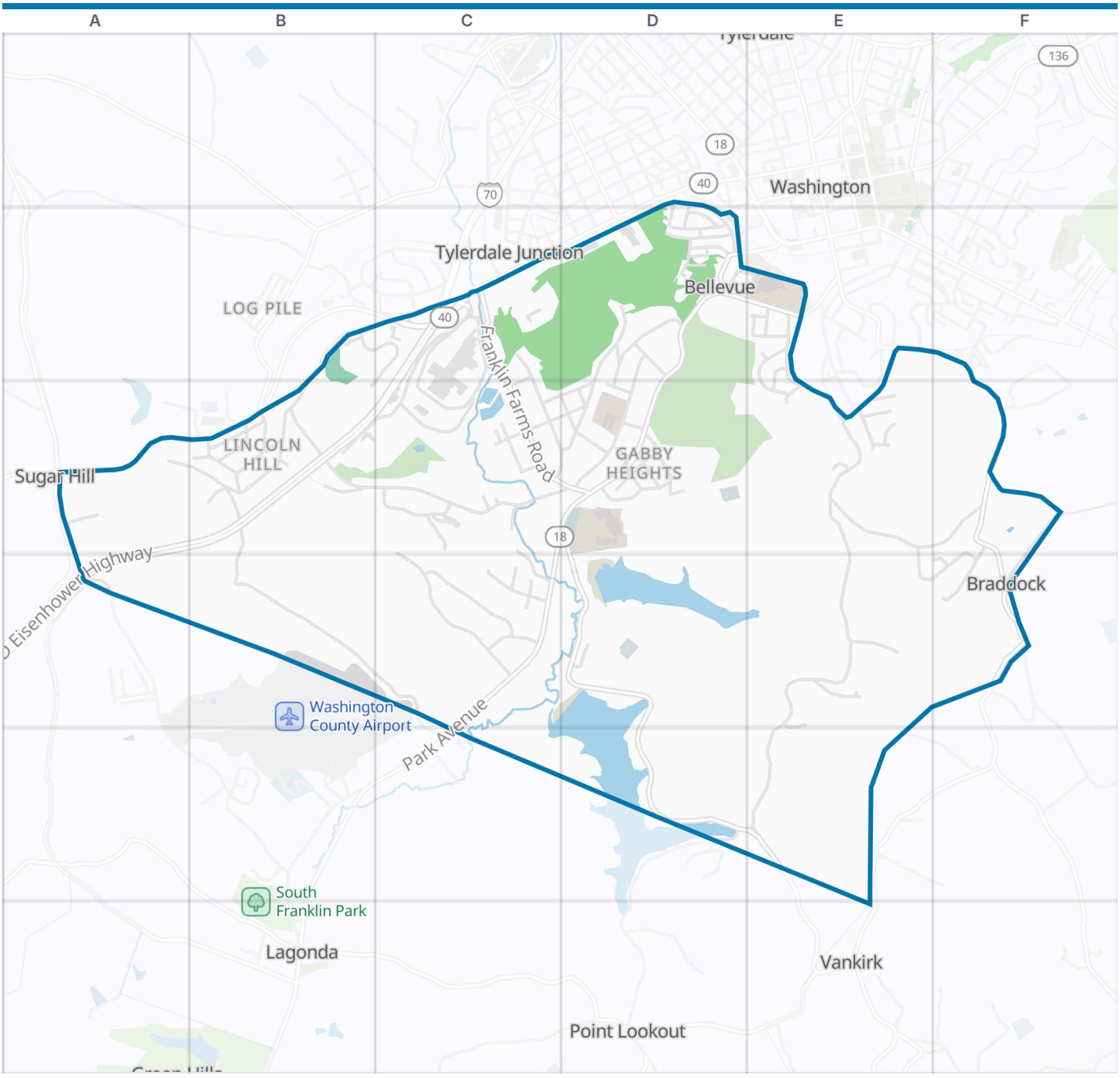



North Franklin Township boundary | Park | Water

Zoom out: Washington County map

© OpenStreetMap contributors, Open Database License, openstreetmap.org/copyright · Map data: Protomaps · Boundary: Who's On First (CC-BY 4.0); U.S. Census Bureau
https://visitorfun.com/maps/pa/north-franklin-township

North Franklin Township Map

Street index and places

Street index

Baltimore Avenue	D1 D2
Cumberland Avenue	D1 D2
Kadon Drive	B2
Milbeck Drive	B2 C2 B3 C3
Dwight D Eisenhower Highway	C2 A3 B3 C3 A4
Franklin Farms Road	C2 C3 D3
Franklin Terrace	C2 C3 D3
Mall Road	C2 C3
North Franklin Drive	C2 C3
West Chestnut Street	C2 A3 B3
West Palm Street	C2 C3
Altamont Avenue	D2
Armour Street	D2
Bellevue Street	D2
Blaine Road	D2
Blaine Street	D2
Fulton Street	D2
Gabby Avenue	D2 D3
Grove Street	D2
Hamilton Street	D2
Hancock Street	D2
Mc Knight Alley	D2 E2
McKnight Avenue	D2 E2
Mill Street	D2
Nemo Street	D2
Overlook Drive	D2 D3
Park Avenue	D2 E2 D3 C4
Park Lane	D2
Rear Blaine Street	D2
Reed Street	D2
Vale Alley	D2
Veteran Road	D2
West Maiden Street	D2
Williams Street	D2 D3
Zelt Street	D2 E2
Biltmore Drive	E2 E3
Broadview Place	E2
Elm Street	E2
Hazelwood Drive	E2 E3
Iola Avenue	E2
Legion Lane	E2
Mineola Avenue	E2
Nokomis Drive	E2
South Main Street	E2 F2 F3 F4
Trinity Drive	E2 E3
Winona Avenue	E2
Cleveland Road	A3 B3
Deer Run Road	A3
Canyon Drive	B3
East Canyon Drive	B3
Harrison Street	B3
McKinley Avenue	B3
McKinley Street	B3
National Pike	B3
Oak Street	B3
Ridgewood Drive	B3 C3 D3
Roosevelt Street	B3
Roselawn Drive	B3
Taft Street	B3
Vankirk Road	B3 B4 C4
Washington Federal Way	B3 C3
Wilson Street	B3
Augusta Street	C3 D3
Driftwood Drive	C3 C4
Grandview Avenue	C3 D3
James Street	C3
Longhman Lane	C3
Loughman Lane	C3
Pony Place	C3
Sasafras Drive	C3
South Palm Street	C3 D3
Sugar Maple Circle	C3
Sylvan Drive	C3
Timberline Drive	C3 C4
Trich Drive	C3
West Canyon Drive	C3
Woodridge Drive	C3
Arnold Street	D3
Clifton Road	D3
Dorris Street	D3
Longview Avenue	D3
McJay Drive	D3
Oakmont Street	D3
Old Park Avenue	D3
Scenic Drive	D3 D4 D5 E5
Sharon Avenue	D3
Strean Street	D3
Sunnybrook Road	D3
Thorne Road	D3
Cario Drive	E3
Dewey Avenue	E3
Empson Drive	E3
Fairfield Drive	E3
Greenhill Drive	E3 F3
Holly Ridge Road	E3
McElree Road	E3 E4 E5
Old York Road	E3
Royal Oak Drive	E3
Spring Valley Drive	E3
Webb Drive	E3 F3 E4 F4
Willowbrook Lane	E3
Braddock Drive	F3 F4
Hazlett Drive	F3 F4
Sanitarium Road	F3
Moore Road	A4
Edward Drive	C4
Grimm Drive	C4
Ramsey Road	C4
Red Tail Hollow	C4
Sycamore Lane	C4
Tarbuck Lane	C4 C5
Phillips Drive	D4
Ellwood Lane	E4 E5
Mc Gowan Lane	E4
McGowan Lane	E4
Craft Road	F4
Farabee Street	F4
Hazlett Lane	F4
Short Road	F4
Cove Road	D5
Laurie Lane	E5
Lewis Drive	E5

Places on the map

- 7-Eleven
- Advanced Surgical Hospital
- Avery United Methodist Church
- BJ's Car Wash
- Bob Evans
- BP
- Burger King
- Cemetery Hill
- Comfort Inn & Suites
- Days Inn by Wyndham
- EQT Park
- Franklin Crossroads Park
- Gabby Inn
- Gabby Market
- Interstate Golf and Activity Center
- M@C Discount
- Marshalls
- McDonald's
- Mount Wheeler

Neighborhoods next door

- East Washington
- Elwood Park
- Lagonda
- Log Pile
- Point Lookout
- Sugar Hill
- Tylerdale Junction
- Vankirk
- Washington

Where this is

United States › Pennsylvania › Pittsburgh & Its Countryside › Washington County › North Franklin Township

- North Franklin Township Police Department
- North Franklin Township Regional Park
- North Franklin Volunteer Fire Company
- North Franklin Volunteer Fire Station
- Number One Reservoir
- Number Three Reservoir
- Number Two Reservoir
- Ollies Bargain Outlet
- Ramada Washington
- Rite Aid
- Ross
- Rural King
- Sunoco
- Sylvio Passalacqua Pavilion
- Taco Bell
- Trinity Bible Fellowship
- Trinity High School
- Trinity Middle School
- Trinity West Elementary
- Ultimate Structures
- Washington Cemetery

© OpenStreetMap contributors, Open Database License, openstreetmap.org/copyright · Map data: Protomaps · Boundary: Who's On First (CC-BY 4.0); U.S. Census Bureau
https://visitorfun.com/maps/pa/north-franklin-township