# Palmer Township Map

Northampton County, Pennsylvania

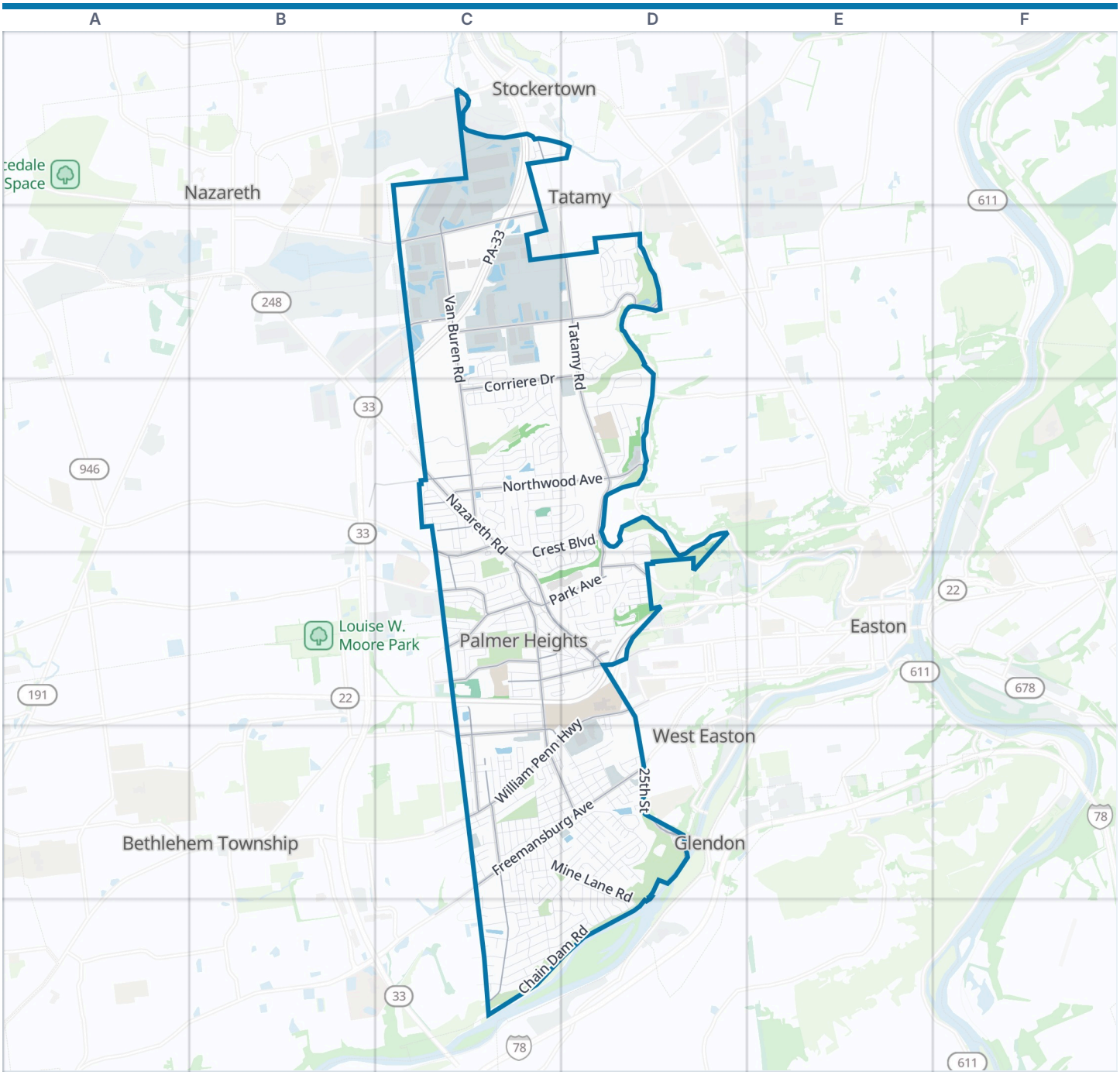




Palmer Township boundary | Park | Water

**Zoom out: Northampton County map**

© OpenStreetMap contributors, Open Database License, openstreetmap.org/copyright · Map data: Protomaps · Boundary: Who's On First (CC-BY 4.0); U.S. Census Bureau
https://visitorfun.com/maps/pa/palmer-township

# Palmer Township Map

Street index and places

## Street index

Showing the 300 most important of 437 named streets, main roads first and then the longest. 137 more are left out to keep the street index to two pages.

### Highways


| | | | |
|---|---|---|---|
| PA-33 | C1 C2 | Lehigh Valley Thruway | C4 D4 |


### Main roads


| | | | | | |
|---|---|---|---|---|---|
| Tatamy Road | C1 C2 D2 D3 D4 | Park Avenue | C4 D4 | South Nulton Avenue | C4 C5 |
| Nazareth Road | C3 C4 D4 | Old Nazareth Road | C4 | Hartley Avenue | C5 |
| Freemansburg Avenue | C5 D5 | Hackett Avenue | D4 | Fischer Road | C4 |
| 25th Street | D4 D5 | Bushkill Drive | D2 | South Greenwood Avenue | C5 D5 |
| William Penn Highway | D4 C5 D5 | South 8th Street | D2 | Newburg Road | C3 C4 |
| Northampton Street | C4 D4 | Van Buren Road | C2 C3 | Farmersville Road | C4 |
| Wood Avenue | D4 | Stones Crossing Road | C5 C6 | Kingston Road | C3 |
| Industrial Boulevard | C1 | Northwood Avenue | C3 D3 | Seip Avenue | C4 |
| South 25th Street | D4 D5 | Newlins Mill Road | C2 D2 | Hollo Road | C2 |
| Sales Street | D4 | North Greenwood Avenue | C4 C5 | Bushkill Street | D2 C4 |
| Main Street | C2 | Corriere Drive | C2 D2 C3 | Hecktown Road | C4 |
| Butler Street | D4 | Green Pond Road | C4 | Church Road | C5 |


### Other streets


| | | | | | |
|---|---|---|---|---|---|
| Chain Dam Road | C6 D6 | Gruver Avenue | D4 | Woodlawn Avenue | D4 |
| Crest Boulevard | C3 D3 C4 | Mill Race Drive | D2 | Springfield Way | C5 |
| Southwood Drive | D5 C6 D6 | Timberlane Drive | C6 D6 | Morningside Drive | D3 D4 |
| Mine Lane Road | C5 D5 D6 | Stonecroft Drive | D4 | Jeffrey Lane | C3 D3 |
| Saddle Lane | C3 D3 | Blenheim Drive | C6 D6 | Stephanie Drive | C3 |
| Clairmont Avenue | D3 C4 D4 | Milford Street | C5 D5 | Arlington Street | C5 |
| Grandview Drive | D5 | Glenmoor Circle South | C3 | Melissa Drive | C3 |
| Old Orchard Drive | C5 C6 | Mountain View Avenue | C6 | Timber Trail | C3 |
| John Street | C4 D4 | Stephens Street | C4 D4 | Alpine Drive | C4 |
| Berks Street | C5 D5 | Baldwin Drive | C6 D6 | Glenmoor Circle North | C3 |
| Lewis Circle | D2 D3 | Old Carriage Drive | C3 D3 | Dunkle Street | D5 |
| Fox Hill Road | C3 | Edgewood Avenue | D3 | Clover Hollow Road | C3 |
| Ridgewood Road | C4 | Moor Drive | C2 C3 | Northview Avenue | C3 D3 |
| Glen Avenue | D5 D6 | Rocky Lane | C3 C4 | Nightingale Road | C3 |
| Nicholas Street | C5 | Virginia Street | C5 D5 | Mill Brook Court | D2 |
| Applewood Drive | D5 D6 | Stocker Mill Road | D3 | Edinburgh Drive | C2 |
| Wedgewood Drive | C6 | Florian Street | D5 | Wayne Street | D5 |
| Jonathan Drive | D5 C6 | Whitney Avenue | C5 | Avon Street | C5 |
| Howard Lane | C3 D3 | Broad Street | C4 D4 | Hillcrest Drive | D3 D4 |
| Brentwood Avenue | C3 C4 | Bridlepath Road | C3 | Sheridan Drive | C5 |
| Swanson Street | C4 | Danforth Drive | C2 D2 | South 27th Street | D4 D5 |
| McFadden Road | C2 | Lisa Lane | C3 | Woodmont Circle | D5 |
| Wilden Drive | C5 C6 | Commerce Lane | C2 | North Nulton Avenue | C4 |
| Hermitage Avenue | C4 | Oakwood Street | C5 D5 | Clayton Street | C4 |
| Liberty Street | C4 D4 | South Watson Street | C4 C5 | Lawnherst Avenue | D4 |
| Eldridge Avenue | C4 | Willow Drive | D2 | Oxford Drive | C3 |
| Oregon Street | C5 D5 | Country Side Court | D2 | Freedom Terrace | D2 |
| Blair Street | C5 D5 | Hay Terrace | C4 D4 | Woodridge Terrace | D4 |
| Corriere Road | D2 C3 D3 | Allen Street | D5 | Fairview Avenue | C5 |
| Highland Drive | C3 C4 | Kendon Drive | C5 C6 | Gordon Drive | D5 D6 |
| Jones Boulevard | C5 D5 | Vermont Street | C5 D5 | South Kathryn Street | C4 D4 |
| Lower Way Road | C3 | Washington Street | C4 D4 | Central Drive | C3 |
| Pine Grove Drive | D3 | Surrey Drive | C3 D3 | Water Wheel Lane | D2 |
| Palmetto Drive | C4 C5 | Kings Avenue | D4 | Inverness Lane | C2 |
| Division Street | C5 D5 | Bonnie Lane | C3 | Scotty Drive | C3 |
| Camelot Drive | C3 | Merion Avenue | C5 | Berkley Street | C5 |

| | |
|---|---|
| Carbon Street | D5 |
| Spring Garden Street | C4 D4 |
| Olde Penn Drive | D2 |
| Sutton Place | C6 |
| Carousel Lane | C3 D3 |
| Greenway Street | C5 |
| Edgemore Avenue | D4 |
| Agnes Street | C4 |
| Hobson Boulevard | D5 |
| Upper Way Road | C3 |
| Queen Street | C4 |
| Sandy Lane | C3 D3 |
| Winfield Terrace | C5 |
| Firethorne Drive | D3 |
| Haupt Street | C5 |
| Hickory Lane | C5 |
| Brendan Road | C3 |
| Camden Street | C5 |
| Lillian Lane | C3 |
| Trolley Line Drive | C2 |
| Ridge Road | C3 |
| Forks Street | D5 |
| Jewel Street | C4 |
| Lynwood Avenue | D4 |
| Grove Street | C5 D5 |
| Lehigh Drive | D5 |
| Cresmont Avenue | C3 |
| Haymont Drive | D4 |
| Plymouth Drive | C3 |
| Chestnut Lane | C5 |
| Meadow Avenue | C4 |
| Norton Avenue | C4 |
| Glasgow Way | C2 C3 |
| Charlotte Avenue | C4 |
| Forest Line Road | D5 |
| Phillip Street | D4 |
| Edamy Street | C5 |
| Sherwood Road | C3 |
| Gateway Terrace | D4 |
| Devon Drive | C4 |
| Fehnel Drive | C3 |
| Crestview Avenue | C4 |
| Northgate Boulevard | C3 |
| Lion Pool Road | C4 |
| Pike Street | D5 |
| Whitehall Avenue | C5 |
| Elwood Street | C5 |
| Rau Lane | C6 |
| Midland Drive | C4 D4 |
| Greenhill Avenue | D3 D4 |
| Grist Mill Lane | D2 |
| Russet Drive | D5 D6 |
| Peggy Street | C3 D3 |
| Ludlow Street | D4 |
| Heritage Lane | D2 D3 |
| Jean Court | C3 |
| Beaver Lane | C3 |
| Mary Street | C4 |
| Walter Avenue | D3 |
| Creek Lane | D2 |
| Maple Lane | C5 |
| Crescent Drive | C6 |
| Auburn Avenue | C3 |
| Ridgeline Lane | D5 |
| Bayard Street | C5 |
| Kingwood Street | C5 |
| Owen Place | C3 |
| Audubon Street | D5 D6 |
| Moravian Avenue | C4 |
| Dearborn Street | D5 |
| Tamlynn Lane | D5 |
| Cobblestone Drive | D2 |
| Jeremy Court | C3 |
| Hillview Avenue | D4 |
| Kathryn Street | C4 D4 |
| Victoria Lane | D5 |
| Logan Drive | C3 |
| Norwood Avenue | D4 |
| Clover Drive | C3 |
| Val Vista Drive | C4 |
| Aberdeen Drive | C2 C3 |
| Fleetwood Street | C6 |
| Sycamore Drive | C6 |
| Windrift Court | C5 D5 |
| Edie Lane | C5 C6 |
| Butternut Lane | C5 |
| Windsor Street | C4 |
| Fleetwood Drive | C6 |
| Danberry Drive | C5 C6 |
| Quincy Avenue | D4 |
| Loomis Street | C4 C5 |
| Hercules Cement Quarry Access | C1 |
| Oakdale Avenue | D4 |
| Eugene Street | D4 |
| Hackettview Avenue | D4 |
| Penn's Grant Drive | D2 |
| Canterbury Lane | C3 |
| Weller Place | C3 C4 |
| Shrine Avenue | C4 |
| Leeman Street | D5 |
| Burrows Street | D5 |
| Mabel Place | C3 |
| Wilmore Street | C5 |
| Whitehall Street | C5 D5 |
| Mariska Lane | C1 D1 |
| Warick Street | C5 |
| Anthony Court | D5 |
| Diane Drive | C4 |
| Saucon Street | C5 |
| Tamarack Path | C5 |
| Kaywood Drive | D5 |
| Moore Street | D5 |
| Hercules Drive | C1 |
| Melanie Street | C3 |
| Hills Drive | D5 |
| Ashlee Court | C5 D5 |
| McIntosh Drive | C5 D5 D6 |
| Kunkle Drive | D4 |
| Newton Street | C4 |
| Summit Avenue | C4 |
| Colmar Avenue | C5 |
| Park Road | D4 |
| Maywood Street | D4 |
| Donald Street | D3 |
| Winding Way | C3 |
| Glenfield Court | C4 |
| Babbling Brook Road | C1 |
| Creek View Court | D3 |
| Stone Creek Court | D2 |
| Greening Drive | C6 |
| Forest Street | D4 |
| Maplecroft Avenue | C4 |
| Nicholas Court | C5 |
| West Lane | C3 |
| North Ridge Court | D3 |
| Ann Marie Street | D5 |
| East Lane | D3 |
| Kingsview Avenue | C6 |
| Sutton Road | C6 |
| Guyton Street | D5 |
| White Barn Lane | C4 |
| Dusty Road | D4 |
| Haymont Street | D4 |
| Whitefield Street | D4 |
| Devonshire Drive | C2 |
| Nicole Place | C5 |
| Keane Street | D5 |
| Barberry Lane | C4 |
| Fairfield Court | D4 |
| South Hillside Court | D4 |
| Bedford Drive | C3 |
| Tamlynn Court | D5 |
| High Point Court | D3 |
| Starlite Drive | C5 |


## Places on the map

- Aldi
- American Family Services Foundation Thrift Shoppe
- American Legion Parking Lot
- Auto Sound & Speed
- AutoZone
- Avia's Auto Service
- Bar-Don Lanes
- Beverly Palm Jewelers
- Binney and Smith Preserve
- Boom-A-Rang Beverage
- Briarcliffe Park
- Brown-Daub Kia
- Carrabba's Italian Grill
- Charles Chrin Community Center of Palmer Township

## Neighborhoods next door

- Bethlehem Township
- Easton
- Glendon
- Nazareth
- Phillipsburg
- Stockertown
- Tatamy
- West Easton
- Wilson

## Maps inside this one

- Palmer Heights
- Old Orchard

- Charles Chrin Community Center Turf Field
- Comfort Inn
- D&L Trail Parking
- Easton Area High School
- Fairview Park
- Fox Run Open Space
- Fox Run Park
- Keystone Park
- Knob Hill Open Space
- Mill Race Park
- Northampton Memorial Shrine
- Old Orchard
- Old Orchard Park
- Palmer Elementary School
- Palmer Heights
- Palmer Park Mall
- Palmer Sports Complex
- Palmer Super Center
- Parkview Park
- Penn Pump Park
- Penn's Grant Open Space
- Riverview Park
- UPS BETPA 1809
- Village at Stones Crossing
- Weller Tract
- William Penn Plaza

## Where this is

United States › Pennsylvania › Lehigh Valley › Northampton County › Palmer Township

© OpenStreetMap contributors, Open Database License, openstreetmap.org/copyright · Map data: Protomaps · Boundary: Who's On First (CC-BY 4.0); U.S. Census Bureau
https://visitorfun.com/maps/pa/palmer-township