South Fayette Township Map

Allegheny County, Pennsylvania

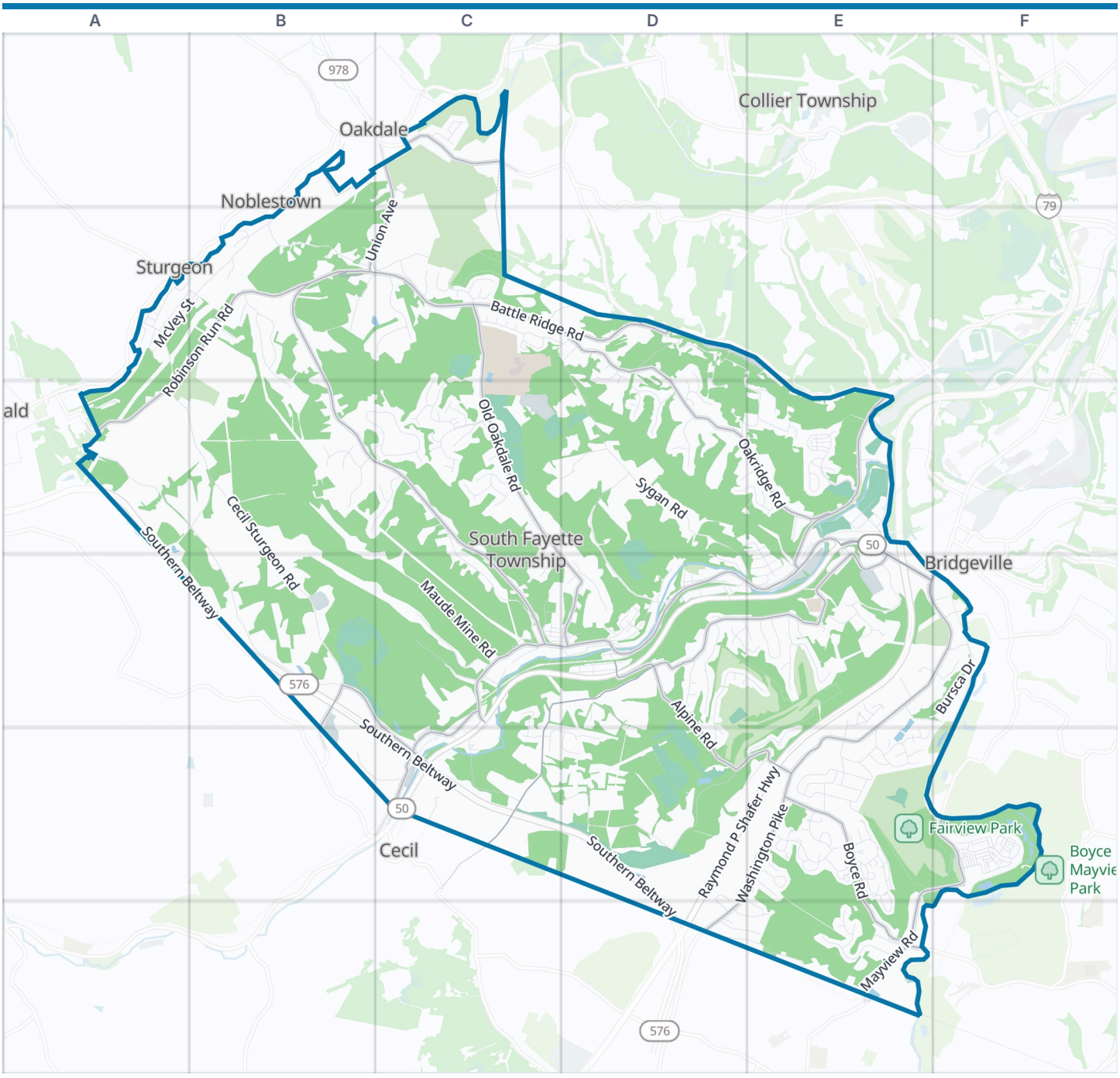



South Fayette Township boundary | Park | Water

Zoom out: Allegheny County map

© OpenStreetMap contributors, Open Database License, openstreetmap.org/copyright · Map data: Protomaps · Boundary: Who's On First (CC-BY 4.0); U.S. Census Bureau
https://visitorfun.com/maps/pa/south-fayette-township

South Fayette Township Map

Street index and places

Street index

Showing the 300 most important of 378 named streets, main roads first and then the longest. 78 more are left out to keep the street index to two pages.

Highways

Southern Beltway	A3 A4 B4 B5 C5 D5 D6	Raymond P Shafer Highway	E3 E4 D5 E5 D6

Main roads

Millers Run Road	E3 C4 D4 E4 F4 C5	Thoms Run	D2	Robinson Run Road	A2 B2 A3
Battle Ridge Road	B2 C2 D2 B3 C3 C4	Washington Avenue	F4	Alpine Road	D4 D5 E5
Washington Pike	E4 F4 D5 E5 D6	South Fayette Way	B4 C4 B5 C5	Mayview Road	E5 F5 E6
Union Avenue	C1 B2 C2	Hickory Grade Road	C4 D4 E4 C5	Boyce Road	E5 E6
Battleridge Road	B2 C2	Old Oakdale Road	C2 C3 D4	Presto-Sygan Road	E3 E4
Thoms Run Road	C1 D2	Oakridge Road	D2 D3 E3	Seminary Avenue	C1

Other streets

Cecil Sturgeon Road	A3 B3 B4 B5 C5	Berkshires Boulvevard	C3	Lakeview Drive	E5
Cecil-Reissing Road	A3 B3 B4	Celebration Circle	E3	Woodhaven Drive	E5
Sygan Road	D2 D3 D4 E4	Stonegate Drive	C2	Hartz Lane	D4 D5
Dutch Hill Road	D2 E2 D3 E3	Sterling Drive	B3 C3	Middlefield Drive	C3
Newbury Highland	E3	Fryes Lane	B2 C2	Augusta Drive	E4
Recreation Road	E5 F5	Wabash Avenue	D4	Hook Street	E3 E4
Bowman Road	C5 D5	Interlaken Drive	C3	Pinnacle Drive	D4
Morgan Hollow Road	D3 D4	Hastings Park Drive	F5	Old Oak Road	E5
Walnut Ridge Circle	B3 C3	Cemetery Hill Road	A2 A3	Campbell Avenue	D4
Mohawk Road	C3 C4	South Fayette Street	C4 D4	Charles Street	C5
Scotch Hill Road	B2	Hunting Ridge Trail	E5	Nesbitt Road	C2 D2
Marshall Road	B2	Lakemont Drive	E5	Twin Ponds Lane	E4 F4
Maude Mine Road	C4	Wallace Street	C4	Sundance Drive	D6 E6
Parks Road	C4 C5	Springhouse Place	E5	Oyster Bay Court	D4 E4
Hickory Heights Drive	D4 E4 D5	Lt. Will Way	C2 C3	Morgan Street	D4
Coal Pit Run Road	D5	Pinewood Drive	E5	Allegheny Avenue	D4
Fawcett Church Road	D6 E6	Lafayette Drive	B3	Saturday Lane	E3
Bursca Drive	F4	Summit Ridge Drive	E5	Kramers Lane	D2 D3
Campbells Airport Road	C4	Campbell Street	D3	Field Stone Drive	C2
Greenwood Drive	E5	Rutherglen Drive	C2	Olde Orchard Drive	E4
Old Pond Road	E4	Sunset Lane	B2 A3 B3	Forest Ridge Drive	C3
Highland Creek Drive	D4	Main Street	A2	Adullam Drive	C1
Pine Valley Drive	E4	2nd Avenue	E4	Bowman Street	C4 D4
McVey Street	A2 B2	Rigert's Hill Road	B3	Northridge Drive	D3
Firwood Drive	E5	Berkley Ridge Drive	D3	Fox Chase Court	E5 E6
Meeting House Road	E5	Brookledge Road	E5	Saddlewood Drive	D6 E6
Granite Drive	B2	Triple Tree Lane	C1	Record Avenue	A3
Brockwell Street	E3	Kingsbrook Drive	D3	David	C4 C5
Newbury Drive	E3	Gilmore Hill Road	D2	Kensington Street	E3
Longview Circle	E4	North Battery Drive	C2 D2	Greens Lane	E6
Willowbrook Drive	E6	Ridge Road	C2	Southwest Drive	C4
Morgan Hill Road	D4	Abele Road	E4	Blythe Road	D4 E4
Sandstone Drive	B2 B3	Ruth Way	D3 E3	Poplar Lane	E3
Firethorne Road	E5	Steen Hollow Road	C1	Canon Gate Drive	C2
Hastings Crescent	F5	Orchard Drive	D4	Fieldcrest Drive	D5 D6
Boys Home Road	C2	Yorktown Drive	B3	Battery Drive South	C2
Cuddy Lane	D4	Wood Creek Drive	D4	Morgan Drive	D4
Clubview Drive	E5	Magnolia Avenue	A2 B2	Shady Lane	B1 C1
Action Drive	C4	Christine Court	C5 D5	West Bridge Drive	D4

Forest Edge Drive	C3
Lindsay Lane	D5
Sray Lane	F5
Hunting Ridge Road	E5
Victoria Street	E3
Freedom Drive South	F4
Kingston Drive	D3
McClane Street	C4
Old Fayette Trail	C2
Energy Drive	E5
Locust Lane	E3
Pinch Road Extension	D2 E2
Bridge Street	E2 E3
1st Avenue	E4
Villani Drive	E4
Toftrees Drive	E5
Verner Street	E3 E4
Nicholson Drive	C4
Deerfield Ridge Drive	C3 C4
Wheatland Circle	E5
Montville Drive	C3
Forest View Drive	C3
Hindsdale Lane	C2 C3
Turnberry Lane	C2
Myrtle Street	C1
Lawnshadow Drive	E5
Weeping Willow Drive	E6
Woodbridge Drive	C2
Horseshoe Circle	E5
Kingswood Lane	D3
Willow Ridge Drive	E6
Windsor Drive	C3
Hunters Path Road	E5
Laurel Ridge Circle	E5
Sherwood Drive	C3
Valleyview Drive	D2
Empire Dr	E5
Cranford Lane	F5
Ridge Point Circle	E5
Melrose Court	E4
Woodlawn Avenue	C5
Millers Run Road Extension	E3
Alpha Drive	E3
Browm Lane	B2
Gromwell Lane	E3
3rd Avenue	E4
Fire Throne Road	E5
Deer Watch Road	E5
Main Street Extended	A2 B2
Southpointe Drive	E4
Freedom Drive North	E4 F4
Meadow Drive	E5
School Street	C4 D4
Boxwood Drive	E5
Walnut Ridge Drive	C3
Allan Street	F5
Bella Danyelle Court	D5
Caledonia Court	D4 E4
South Avenue	B1
Mc Nary Street	A2
Belle Terre Court	D4 E4
Valley Forest Drive	D4
Pointview Drive	D2 D3
Hudson Avenue	C1
Grail Hill Court	C2
Lark Tree Circle	E5
Todd A Miller Drive	E3 E4
Gneiss Drive	B2
Chrismar Court	E5
5th Avenue	E3
Cherry Street	D4
Worthington Court	E4
Sharalyn Drie	C5
Fairview Drive	E4 E5
Crest Street	D4
Morning Wind Circle	E5
Palomino Drive	E6
Regal Street	F5
Iagnemma Drive	F4
Hidden Valley Lane	B2
Vista Grande Drive	D4
Central Avenue	D4
Crestwood Drive	C3
Ryeland Court	E5
Daniell Drive	F4
Farmview Drive	D3
Pin Oak Drive	D3 E3
Reed Street	C5
Stockbridge Court	C3
4th Avenue	E4
Terrace View Drive	C3
Emerson Lane	E4
Grant Street	D4
Windsfield Way	F5
Open Meadow Circle	E5
Marley Way	E3
Clearfork Road	E5
Petricca Drive	E3
Station Street	A2
Brandywine Court	B3
Longmore Lane	F5
Howell Drive	F5
Mallard Drive	E5
East Street	B2
Gene Drive	E3
Thurmont Alley	F5
Big Meadow Road	E5
Winesap Drive	E4
Commons Lane	E3
Mitchell Street	D4
Pitcote Lane	F5
Church Street	C5
Enfield Court	E5
Pinch Road	D2
Russetts Circle	E4
Center Avenue	C5
Oak Street	D4
Regis Street	F5
Stuart Circle	C2
Mill Court	E5
Village Lane	E3
Orion Road	F5
Club Drive	C3
Grover Alley	F5
Sycamore Lane	F5
Redrome Circle East	E4
Pinnacle Court	D4
Valleyview Court	E5
Westover Way	F5
Elm Street	D4
Sunridge Drive	C3
Winchester Drive	C2 D2
Broad Way	F5
Redrome Circle West	E4
Martha Street	C1
Forbes Drive	E3 E4
Appleglen Court	D3
Township Drive	E4
Massaro Place	B2
Lynnview Drive	D4
Sfl Sitman Road	C1
Windsor Court	C3
Granville Court	C3
Willowick Court	E5
Ashton Row	F5
Sundial	D6
Jeana Lane	E5
Middle Street	C5
Pine Creek Drive	D4
Revolution Circle	B3
Lee Street	C4
County Line Road	D6
Cypress Court	E4
Swan Drive	E5
Sweet Gum Court	C3
Weavers Alley	F5
Preserve Lane	F5
Beech Alley	A2
Hampstead Drive	E3
Water Street	A2
Apple Blossom Drive	D2
Ravenwood Drive	E5
Marion Drive	D5

Places on the map

- Aldi
- Bark Park
- Bethany Cemetery
- BJ's Gas
- BJ's Wholesale Club
- Boys Home Park
- Bridgeville Police Station
- Carvana
- Chartiers Bend Retirement Community
- Children's South
- Crossings @ South Fayette
- Elmcroft of Bridgeville

Neighborhoods next door

- Bridgeville
- Cecil
- Collier Township
- Noblestown
- Oakdale
- Rennerdale
- Sturgeon

Where this is

- Fairview Park
- Fairview Volunteer Fire Department
- Farm Preserve
- Federal United Methodist Church
- Gateway Shops
- GetGo
- Giant Eagle
- Hampton Inn Pittsburgh-Bridgeville
- Hickory Heights Golf Club
- Hickory Heights Pool
- Holiday Inn Express Pittsburgh-Bridgeville
- Jet Jack
- KinderCare
- Madsen Donuts & Miller's Creamery
- Mayview Pavilion
- Melrose Cemetery
- Newbury Market
- Oakdale Cemetery
- PI-62 Nike Ajax Launchers
- Preservation Park
- Robinson Run Cemetery
- Saint Agatha Cemetery
- Saint Georges Cemetery
- South Fayette Township Library
- Stor-A-Way South
- The Piazza in South Fayette
- Topgolf
- Urban Assault Paintball

United States › Pennsylvania › Pittsburgh & Its Countryside › Allegheny County › South Fayette Township

© OpenStreetMap contributors, Open Database License, openstreetmap.org/copyright · Map data: Protomaps · Boundary: Who's On First (CC-BY 4.0); U.S. Census Bureau
https://visitorfun.com/maps/pa/south-fayette-township