South Park Township Map

Allegheny County, Pennsylvania

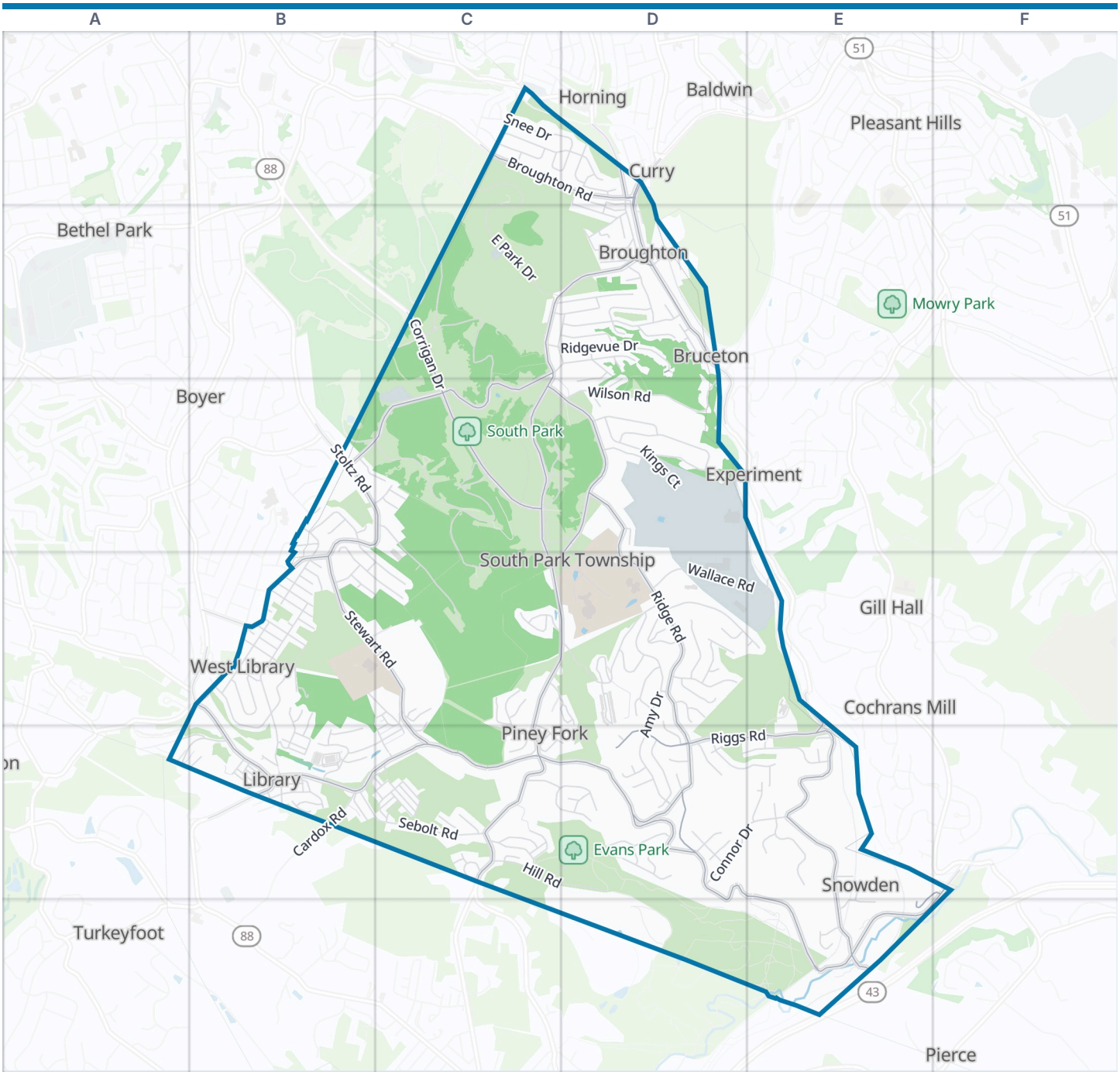



South Park Township boundary Park Water

Zoom out: Allegheny County map

© OpenStreetMap contributors, Open Database License, openstreetmap.org/copyright · Map data: Protomaps · Boundary: Who's On First (CC-BY 4.0); U.S. Census Bureau
https://visitorfun.com/maps/pa/south-park-township

South Park Township Map

Street index and places

Street index

Broughton Road	C1 D1
Converse Drive	C1
East Park Drive	C1 C2
Fredericka Drive	C1
Holly Lynne Drive	C1 D1
Snee Drive	C1 D1
6th Street	D1
Brownsville Road	D1 C2 D2 C3 C4 D4 B5 C5
Curry Road	D1 D2
Forest Avenue	D1 D2
Greenwood Drive	D1
Horning Road	D1
June Ann Drive	D1 D2
Locust Avenue	D1 D2
Marion Drive	D1
Orourke Drive	D1
Park Street	D1
Thomas Avenue	D1
Villa Drive	D1
Yanks Lane	D1
100 Acres Drive	C2
April Lane	C2 C3 D3
Corrigan Drive	C2 C3
Hilldale Drive	C2 D2
Maple Springs Drive	C2 C3
Norrington Drive	C2 D2
Ridgevue Drive	C2 D2
Springvale Drive	C2 D2
Stone Manse Drive	C2 C3
Sylvania Drive	C2 D2
Aurora Drive	D2
Barrett Drive	D2
Broglie Drive	D2
Cochran Mill Road	D2
Colvin Court	D2
Connolly Avenue	D2
Edith Avenue	D2
Ewing Street	D2
Flowers Avenue	D2
Gibson Lane	D2
Hazel Street	D2
Hough Drive	D2
Hurl Drive	D2
Hurl Lane	D2
Julian Drive	D2
Princess Lane	D2 D3
Quaker Drive	D2
Railroad Street	D2
Ridge Road	D2 C3 D3 D4 D5
Schang Road	D2
Vara Drive	D2
Ventura Drive	D2
Vickers Drive	D2
Wilhelm Avenue	D2
Zupancic Drive	D2
Alberta Drive	B3
Barnes Avenue	B3
Maripat Drive	B3 C3
McConkey Road	B3 C3
North Broad Street	B3 B4
Old Post Road	B3 B4 C4
Palomino Drive	B3
Patrick Place	B3 C3
Rachel Drive	B3
Saddlebrook Drive	B3
Sesqui Drive	B3 C3
Stoltz Road	B3 C3 B4
Suzanne Drive	B3
Wave Pool Drive	B3
Westchester Road	B3 B4 C4
Buffalo Drive	C3
Buffalo Ridge Trail	C3
Edward Drive	C3
Farm Show Drive	C3 D3
Nurses Lane	C3
Patricia Drive	C3
Scout Road	C3 C4
Sleepy Hollow Road	C3 C4
South Park Game Preserve	C3
Sunny Slopes Road	C3 D3
Wooded Gap Road	C3 D3
Chris Drive	D3
Citation Drive	D3
Duchess Lane	D3
Eagle Pride Lane	D3 D4
Imperial Drive	D3
Kings Court	D3
McCorkle Road	D3 C4 D4
McElheny Road	D3
Queens Drive	D3
Wilson Road	D3
Amanda Avenue	B4
Amelia Avenue	B4
Anderko Drive	B4
Annette Avenue	B4
Barnhill Drive	B4 C4
Berryman Avenue	B4
Broad Street	B4
Crestview Drive	B4
Grove Road	B4 C4 C5
Harding Avenue	B4
Helen Street	B4 B5
High Street	B4 B5
Leona Avenue	B4
Library Road	B4 B5
Lincoln Avenue	B4
Main Boulevard	B4
Maureen Drive	B4 C4
Murray Avenue	B4
Pleasant Street	B4 B5
Remington Drive	B4
Roosevelt Avenue	B4
Rose Avenue	B4
Rosemary Lane	B4
Stewart Road	B4 C4 C5
Thelma Avenue	B4
Theresa Avenue	B4
Truman Avenue	B4
Washington Avenue	B4
Whitewood Street	B4
Wilson Avenue	B4
Zenith Drive	B4 B5
3rd Alley	C4
Boff Street	C4
Brandis Street	C4 C5
Chalet Lane	C4
Edgewood Street	C4 C5
Greenbriar Court	C4
Greenbriar Drive	C4 D4
Hout Road	C4 C5 D5
Oakhill Drive	C4
Parkford Drive	C4 D4 D5
Pine Hill Drive	C4 C5
Shelly Drive	C4
Southwell Drive	C4 C5
Virginia Drive	C4
Abbey Lane	D4
Amy Drive	D4 D5
Barnstaple Drive	D4
Belmont Drive	D4
Bonnie Dell Drive	D4 E4
Bristol Drive	D4
Croyden Lane	D4
Decker Drive	D4
Derbyshire Drive	D4 D5
Eagle Ridge Drive	D4
Hidden Ridge Court	D4
Lindfield Drive	D4
Piney Ridge Drive	D4
Ridgebury Drive	D4
Robinwood Drive	D4
Sangate Drive	D4
Southend Drive	D4
Squires Manor Lane	D4
Stagecoach Drive	D4
Strawbridge Road	D4
Wallace Road	D4 E4
Watchfield Drive	D4
Woody Drive	D4
Fedorek Drive	E4
Snowden Road	E4 E5 E6
Knights Drive	A5 B5
Royal Drive	A5 B5
1st Avenue	B5
2nd Avenue	B5
Ash Avenue	B5
Cardox Road	B5
Church Street	B5
Crescent Place	B5
Crown Drive	B5 C5

Dolores Drive	B5	Edgecliff Road	C5	Hertford Drive	D5 E5
Grandview Road	B5 C5	Evans Drive	C5	Jackpine Drive	D5
Hill Street	B5	Frost Drive	C5	Kirkby Drive	D5
Kathy Street	B5	Gould Drive	C5	Maple Drive	D5
Kramer Road	B5 C5	Grandview Street	C5	Marias Way	D5
Montour Street	B5	Grant Street	C5	Michren Circle	D5
Orchard Street	B5	Helena Street	C5 D5	Mike Reed Drive	D5
Overlook Street	B5	Highland Avenue	C5	Millie Montuoro Way	D5
Peach Alley	B5	Hill Road	C5 D5	Pineybluff Drive	D5
Peak Drive	B5	Julie Drive	C5	Radstock Drive	D5
Penbrook Drive	B5	Keats Drive	C5	Renee Drive	D5
Perimeter Boulevard	B5	Middle Alley	C5	Riggs Road	D5 E5
Pinnacle Way	B5	Mountain Road	C5	Royal Park Boulevard	D5 E5
Sebolt Road	B5 C5	Northern Drive	C5	Single Track Road	D5
Simmons Avenue	B5	Overhill Street	C5	Sodbury Drive	D5
Skyline Drive	B5	Parkridge Place	C5	Southpine Drive	D5
Stanley Avenue	B5	Piney Fork Road	C5 D5 E5 F5 D6 E6 F6	Trapper Drive	D5
Street	B5	Ridge Lane	C5	Tyhurst Lane	D5
Summit Drive	B5	Ridgeway Drive	C5	Barnsley Drive	E5
Terrace Avenue	B5	Shortlee Drive	C5	Bideford Drive	E5
Trax Road	B5	Slope Avenue	C5	Darcy Drive	E5
Verna Street	B5	Southern Drive	C5	Felix Drive	E5
Victory Drive	B5 C5	Terrace Alley	C5	Frickwood Drive	E5
Woodland Avenue	B5	Triphammer Road	C5 D5	Jeff Drive	E5
Wrescom Street	B5	Wood Street	C5	Meadow Lane	E5 E6
1st Alley	C5	Cedaridge Drive	D5	Mendip Drive	E5
2nd Alley	C5	Connor Drive	D5 E5	Somerton Drive	E5
Ajay Drive	C5	Cordwell Drive	D5	Station Street	E5
Armstrong Drive	C5 D5	Dara Drive	D5	Megown Drive	E6
Central Drive	C5	Falmouth Drive	D5	Sheplar Drive	E6
Downing Street	C5	Fay Street	D5	Sunny Drive	E6

Places on the map

- Amphitheater
- Black Ash
- Bright Beginnings of South Park
- Bright Star Grove
- Brownsville Plaza
- Bruceton Research Center
- Buffalo Inn
- Buffalo Preserve
- Buffalo Ridge
- Carrick Sportsmen Club
- Castle Tavern South
- Children's Playground
- David J. Henney Funeral Home
- Dollar General
- Duck Pond
- Eagle Stadium
- Edgebrook Field
- Evans Park
- Exercise Trail
- Exxon
- Georges Supply Center
- Gil's Cafe
- Glen Creek Tennis Club
- Highland Park
- Hot Shots South Park Saloon
- KE Artistry
- Library Park and Ride Lot
- Library Volunteer Fire Company
- Maple Springs
- MK's Auto Body
- Montour Trail parking - Brownsville Road Extension
- Montour Trail Parking - Piney Fork Road West
- Montour Trail parking - Stewart Road
- South Park Fairgrounds
- South Park Golf Course
- Sunny Slopes
- The Bavarian Village
- Wildflower Meadow
- Wilson Park
- Wooded Gap

Neighborhoods next door

- Baldwin
- Bethel Park
- Boyer
- Brightwood
- Cochrans Mill
- Coverdale
- Curry
- Experiment
- Gill Hall
- Horning
- Pierce
- Pleasant Hills
- Turkeyfoot

Where this is

United States › Pennsylvania › Pittsburgh & Its Countryside › Allegheny County › South Park Township

© OpenStreetMap contributors, Open Database License, openstreetmap.org/copyright · Map data: Protomaps · Boundary: Who's On First (CC-BY 4.0); U.S. Census Bureau
https://visitorfun.com/maps/pa/south-park-township