Spring Township Map

Berks County, Pennsylvania

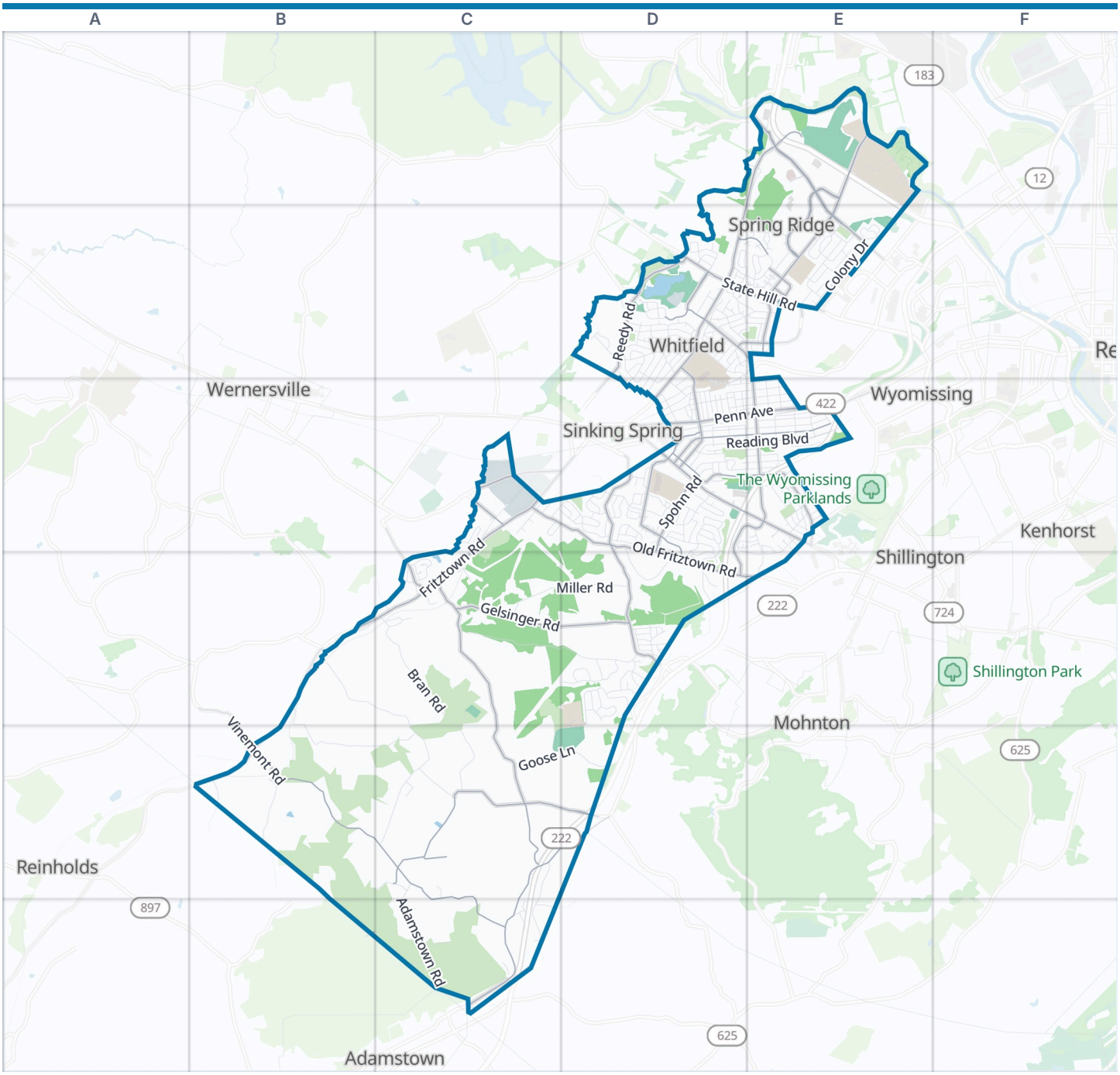

Spring Township boundary | Park | Water

Zoom out: Berks County map

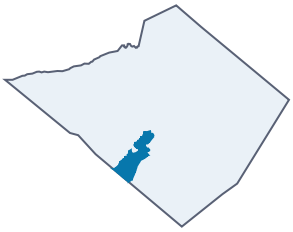

© OpenStreetMap contributors, Open Database License, openstreetmap.org/copyright · Map data: Protomaps · Boundary: Who's On First (CC-BY 4.0); U.S. Census Bureau

https://visitorfun.com/maps/pa/spring-township

Spring Township Map

Street index and places

Street index

Showing the 300 most important of 405 named streets, main roads first and then the longest. 105 more are left out to keep the street index to two pages.

Main roads

Papermill Road	E1 E2	Old Lancaster Pike	C5 D5 C6	Mountain Home Road	C3
Van Reed Road	E1 D2 D3	Gelsinger Road	C4 D4	North Dwight Street	D2 D3
Penn Avenue	D3 E3	Garfield Avenue	D3 E3	North Village Drive	D2 E2
State Hill Road	D2 E2	Meridian Boulevard	E1 E2	Heister Boulevard	D3
Shillington Road	D3 E3	Reedy Road	D2	Keiser Boulevard	E2
Revere Boulevard	E3	Grings Hill Road	D3 D4	Montello Road	C3
Spring Ridge Drive	E1	Iroquois Avenue	D3	Wernersville Road	C4
Fritztown Road	C3 B4 C4 B5	Snyder Road	D2 E2	Westview Drive	E2
Broadcasting Road	E1 E2	Yerger Boulevard	D2	Dwight Street	D3
West Wyomissing Boulevard	E3	Martins Road	D3	Mohns Hill Road (222 diamond interch.)	D5
North Meridian Boulevard	E1	Spohn Road	D3		
Woodside Avenue	E2 E3	Jefferson Boulevard	E3	Cambridge Avenue	E3
Columbia Avenue	C3	Morgan Drive	D3 E3 D4	South Dwight Street	D3
Vinemont Road	B5 C5 C6	Hillvale Avenue	D3	Mohns Hill Road (222 diamond)	D5
Chapel Hill Road	C4 C5	Beacon Drive	D3 D4	South Hull Street	D3
Old Fritztown Road	C3 D3 E3 D4 E4	Jefferson Avenue	D3 E3	Evans Hill Road	D2
Mohns Hill Road	C5 D5 B6	Wellington Boulevard	D2 E2		

Other streets

Mail Route Road	B4 C4 C5	Octagon Avenue	D2 D3	Thomas Place	D2 D3
Tulpehocken Road	E1	Village Drive	D2 E2	Wyoming Drive South	D3
Reading Boulevard	D3 E3	Overland Avenue	D3 D4	Harrison Avenue	D3 E3
Bran Road	C4 C5	Wellington Avenue	E3	Lincoln Avenue	D3 E3
Wheatfield Road	C4 D4	Horse-Shoe Trail	C6	Matthew Drive	D4
Shearers Road	B4 B5 C5	Shakespeare Drive	D3	Portland Avenue	E3
Sage Drive	D4 C5 D5	McKinley Avenue	D3 E3	Burkey Drive	D2 E2
Miller Road	C4 D4	Highland Street	D3 E3	Lawrence Avenue	E3
Cleveland Avenue	D3 E3	Andrew Drive	D3 D4	Concord Road	E2
Regency Drive	C3 D3	Amherst Avenue	E3	Curtis Road	D3
Adamstown Road	C5 C6	Fairview Street	D3 E3	Windmill Road	D3
Hawthorne Court	E2	Marcor Drive	D2 D3	Bradley Avenue	D3
Goose Lane	C5 D5	Daniel Drive	D3	Henry Circle	C3
Grandview Boulevard	D2 E2 D3	Hain Road	D4	Goddard Avenue	D3 D4
Colony Drive	E2	Halsey Avenue	D3	Kathleen Lane	E2
Deer Creek Road	C5 C6	Spring Street	D3 E3	Pequot Drive	D3
Girard Avenue	D3 E3	Bressler Drive	D2	Stone Ridge Road	D2
Buzzard Road	B5 C5 B6	Dorchester Avenue	E3	Calco Avenue	C3
Arrowhead Trail	D3 D4	Lucinda Lane	D2 E2	West Thistle Drive	E2
Gring Drive	D2 E2	Bainbridge Circle	D3 E3 E4	Wyoming Drive	D3
Whitfield Boulevard	D2	Independence Drive	D2	Saddle Court	D4
Belmont Avenue	D3	Harvard Boulevard	E3	Great Bend Way	D4
Indiandale Road	B5	Frederick Street	E3 E4	Sherwood Road	E2
Linda Lane	D2 D3	Woods Way	E1 E2	Stanford Avenue	E3
Merritt Parkway	D2 D3	West Lawn Avenue	E3	Morwood Avenue	E3
Herington Drive	D4	Springhouse Road	D2	East Thistle Drive	E2
Wilshire Boulevard	D2	Westbury Drive	D2	Buckman Avenue	D2 E2
Noble Street	D3 E3	Evergreen Drive	D2	Telford Avenue	E3
Reading Avenue	E3	Kocher Road	C5	South Mountain Drive	D4
Dogwood Drive	D2	Springside Drive	E3 E4	Joshua Drive	D3
Saint Albans Drive	D2 D3	Meadow Court	D3	Grizzly Road	C5
Berks Place	D2 E2	Nicole Way	D3	Tennyson Avenue	D3
Redwood Avenue	E2	Heather Lane	E2	Hickory Lane	E2
Westwood Road	E2	Ethan Drive	E2	Stevens Avenue	D3

Albert Drive	C3 D3
Perkasie Avenue	E3
Rosemont Court	D2
Stoudt Road	E1
Hearthstone Lane	D4
Bard Avenue	D3
Blue Gate Lane	D4
Charles Boulevard	D4
Singer Road	E2
Augusta Drive East	D3
Century Boulevard	E1
Conestoga Drive	D4
Commerce Street	D3
Cotswold Road	D2
Blimline Road	C6
Leland Way	D2
Marie Drive	D4
Whittier Avenue	D3
Wilson School Lane	D3
South Cacoosing Drive	C4
Victoria Lane	D2
Weidman Avenue	D2 D3
Monroe Avenue	E3
York Road	E2
Howard Street	D3
Laird Street	D3
Holtzman Road	B5
Reigel Avenue	D2 D3
Mohegan Drive	C3 D3
Alden Lane	E2
Norman Street	D3
John Henry Drive	D3
Princeton Avenue	E3
Baker Road	B4 C4
Commerce Drive	E2
Acorn Drive	D4
Cromwell Drive	E2
Elmwood Avenue	E3
Quarry Drive	D2
Carman Drive	D2
Oak Hill Lane	E2
Durwood Drive	D2
Laurel Court	D2 E2
Clover Drive	D2 E2
Logan Avenue	E3
Wassner Drive	D2
Charleston Lane	E2
Simon Drive	D3 D4
Sunset Drive	D2 D3
Mesa Drive	D4
Cecil Avenue	D3
Temple Drive	D3 D4
Wyoming Drive (Berkshire Hills)	D3
Bell Drive	D2
Lasalle Road	D2
Harolds Hill	C6
North Cacoosing Drive	C4
Fieldstone Road	D2
Franklin Place	D2
Keppel Avenue	D3
Duffield Lane	D2
Intervilla Avenue	D3
Laurel Road	D2
Merion Drive	D3
Wadsworth Avenue	E3
Huyett Drive	D3
Avon Avenue	D3
Dalin Drive	D2
Keats Drive	D3
Lilac Lane	D2
Cacoosing Drive	C4
Wilson Street	D3
Primrose Lane	E2
Brevity Lane	D3
Penlynn Drive	D3
Sledge Avenue	D2
Manor Golf Drive	C4 C5
Coventry Lane	E2
Ellsworth Drive	D4
Lindale Drive	D2 E2
shiloh hills elementary drive	D4 D5
Cypress Lane	E2
Tomlisa Court	D4
Springmont Drive	D2
Jennifer Court	C4
Beacon Street	C3
Filmore Avenue	E3
Elkhorn Avenue	C6
Greyrock Road	E1
Lexington Drive	E2
Apple Drive	E2
Apache Drive	D3
Jerome Avenue	D2
Augusta Drive West	D3
Marshall Avenue	D3
Kate Drive	C4
Old Reedy Road	D2
Kickapoo Drive	D3
Ashley Lane	D2
Ellen Avenue	D2 D3
Salem Road	E2
Susanna Drive	D3
Clark Avenue	D3
Cloister Court	E3
Rosemont Avenue	E4
Jacob Drive	D3
Day Lily Drive	C4
Unami Drive	D3
Springside Drive East	E3 E4
Wilson Avenue	D3
Mindy Drive	D3
Sanibel Lane	D2 E2
Body Zone Drive	E1
Wilson School Court	D3
Montieth Avenue	D3
Garden Lane	D2
North Wagner Circle	D3
Lutz Drive	C3
Willow Road	C4
Canberra Court	D3 E3
Billy Drive	C4
Glenfield Court	D3
Bawns Court	D3 E3
Eisenhower Courts	D3
Kevin Court	D2
Rocklin Avenue	C6
White Oak Drive	D4
Province Road	E2
Rebecca Drive	D3
Vinemont	C5 C6
Sedona Lane	E2
East Court Boulevard	D3
Shellbark Drive	D4
Lenore Place	D2
Old Wernersville Road	C4
Furlow Road	C6
Nash Road	D3
Gerard Avenue	D2
Oxford Avenue	E3
Rocky Drive	D2
Gage Avenue	E2
West Court Boulevard	D3
Evergreen Hill	C4
Persimmon Drive	D4
Charlotte Avenue	D3
Amherst Court	E3
South Wagner Circle	D3
Deborah Drive	D3
Grand Boulevard	E3

Places on the map

- Advance Auto Parts
- Advent Lutheran Church
- Arby's
- Austin's Restaurant & Bar
- Barnes & Noble
- Berks Landfill Superfund Site
- Berkshire Dental Associates
- Berkshire Hill Apartments Basketball Court
- Broadcasting Square
- Colony Park Playground
- Eastern Landfill
- Gring's Mill Recreation Area
- GT Church
- Kline's creek park
- Len Oak Park
- Lot G5
- Lot R1
- Lowe's
- Manor Golf Course
- Penn State Berks

Neighborhoods next door

- Adamstown
- Kenhorst
- Mohnton
- Reinholds
- Shillington
- Sinking Spring
- Wernersville
- West Reading
- Wyomissing

Maps inside this one

- Whitfield
- West Wyomissing
- West Lawn
- Lincoln Park
- Colony Park
- Spring Ridge
- Springmont

- Pleasant View Cemetery
- Red Bridge Recreation Area
- Red Caboose Park
- Shiloh Hills Elementary School
- Shiloh Hills Park
- Spring Ridge Elementary School
- Spring Towne Shopping Center
- State Game Lands Number 274
- Surgical Institute of Reading
- Target
- The UPS Store
- Tulpehocken Creek Valley Parkway
- Turf Field
- Werner Farm Trail
- West Lawn
- West Wyomissing
- Western Landfill
- Whitfield
- Whitfield Elementary School
- Wilson High School

Where this is

United States › Pennsylvania › Dutch Country Roads › Berks County › Spring Township

© OpenStreetMap contributors, Open Database License, openstreetmap.org/copyright · Map data: Protomaps · Boundary: Who's On First (CC-BY 4.0); U.S. Census Bureau
https://visitorfun.com/maps/pa/spring-township