Beaufort Map

Beaufort County, South Carolina

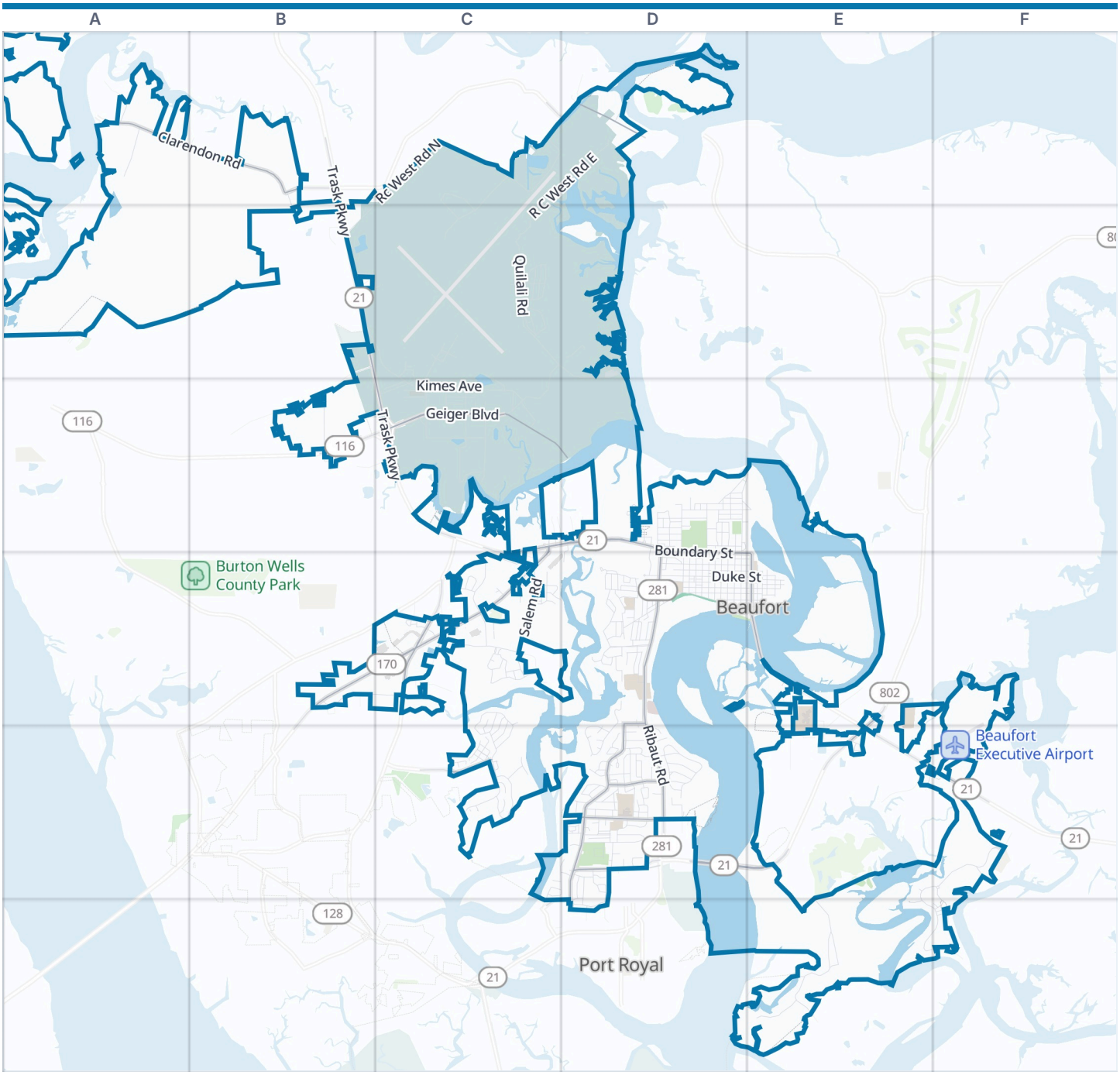



Beaufort boundary Park Water

Zoom out: Beaufort County map

This map is framed on the streets of Beaufort. Its official boundary reaches beyond this frame, with 0.3% of its road length: the box on the small map shows the part drawn here.

© OpenStreetMap contributors, Open Database License, openstreetmap.org/copyright · Map data: Protomaps · Boundary: Who's On First (CC-BY 4.0); Quattroshapes (CC BY 2.0)
https://visitorfun.com/maps/sc/beaufort

Beaufort Map

Street index and places

Street index

Showing the 300 most important of 419 named streets, main roads first and then the longest. 119 more are left out to keep the street index to two pages.

Main roads

Boundary Street	C3 D3 C4 D4 E4	Ribaut Road	D3 D4 D5	Waddell Road	D5
Robert Smalls Parkway	C3 B4 C4	Laurel Bay Road	B3 C3	First Boulevard	D5
Trask Parkway	B1 B2 C3	Sams Point Road	E5	Mink Point Boulevard	C5
Ladys Island Drive	D5 E5	Geiger Boulevard	C3 D3	Allison Road	D4
Parris Island Gateway	C4	Battery Creek Road	D4 D5 D6	Westvine Drive	C6 D6
Sea Island Parkway	E4 E5 F5	Clarendon Road	A1 B1	Sams Point Way	E5
Carteret Street	E4	Perryclear Drive	D1		
Richard V Woods Memorial Bridge	E4	Mossy Oaks Road	D5		

Other streets

Rc West Road North	C1 B2	Longstaff Avenue	C3	Northview Drive	D1
Distant Island Drive	E5 F5 E6 F6	Stanley Farm Road	B3	Marsh Road	D3 D4
Quilali Road	C2 D2	West Street	D4	Youmans Drive	E5
Islands Causeway	E6	Delalio Avenue	C3	Anchorage Way	C5
North Street	D4 E4	Ambrose Run	C4	Greenlawn Drive	D3
Kimes Avenue	C3	Congress Street	D4 E4	Sycamore Street	D3
R C West Road East	C1 D1 C2	Bostick Circle	C4	East Street	E4
Otter Circle	C4 C5	Riverside Drive	C5 D5 C6	Meritta Avenue	D4
Lafayette Street	D3 E3 D4	Capers Street	C2 C3 D4	Needlegrass Drive	C5
Duke Street	D4 E4	Itami Avenue	C3	Vella Lavella Drive	C2
King Street	D4 E4	Laudonniere Street	D3	Calhoun Street	D3
Prince Street	D4 E4	Broad Street	D5	Cougar Drive	E4 E5
Moore Street	C2 D2 C3	Culebra Drive	C2	Elrod Street	C3
Rc West Road West	B2 C2 C3	Polk Street	C3 D3	John Galt Road	C4
Cottage Farm Drive	D4 D5	Chowan Creek Bluff	F5	Zamboango	C2
Bay Street	D4 E4	B E Wheatley Drive	C4	Satilla Boulevard	C5
Drayton Street	C2 C3	Clarendon Plantation Drive	A1	Boyer Street	D5
Burton Hill Road	C4	Meridian Road	E4 E5	Esteli Drive	C2
Spanish Point Drive	D5	Park Avenue	D3	Waight Street	D4
Funa Futi Road East	C1 C2	Petigru Drive	C4	Patterson Road	A1
Islands Avenue	C5	Rodgers Street	D3 D4	Engineer Avenue	C3
Greene Street	D4 E4	New Street	E4	Simms Street	D4
Depot Road	D4	White Horse Road	E6	Water Street	D4
Washington Street	D4 E4	West Royal Oaks Drive	D5	Jung Avenue	C3
Pigeon Point Road	D3 E3 D4	Wilmington Street	D4	Fort Lyttleton Road	D5
Goethe Hill Road	B4 C4	Mystic Circle	D5	Oyster Cove Road	D5
Salem Road	C4	Missile Drive	C1 C2	Ivy Lane	D5
Newcastle Street	D3 D4	Monson Street	D4	Port Republic Street	D4 E4
De La Gaye Point	C5	Stuart Town Road	D5	Waverly Way	D5
Hermitage Road	D4	Southside Park Drive	D5	Joshua Circle	D5
Kavieng Street	C3	Cane Island Farm Road	E6	Rising Tide Drive	D4
Church Street	D3 D4	Craven Street	D4 E4	Trask Farm Road	C4
Old Salem Road	C4	Mayberry Street	C2	Duncan Drive	D5
Harrington Street	D3 D4	Shanklin Road	B2 B3	La Frene Road	C3
Old Jericho Road	C4	Center Drive West	D5	Cedar Grove Circle	D5
Charles Street	D3 D4	Wilson Drive	D3 E3	Pine Court South	D5
Southside Boulevard	D5	Bladen Street	D4	Edding Street	C3
R C West Road North	C1	Reynolds Street	D4	Deanne Drive	C4
Center Drive East	D5	Palmetto Street	D3 D4	Cape Haitain Drive	C2
Gordon Street	C3	Sunset Road	C3	Fort Marion Road	D5
North Hermitage Road	D4	Adventure Street	D4	Elliott Street	D4
Scott Street	E4	Airport Circle	F5	San Pedro de Marcoris Drive	C2
Azalea Drive	D5 D6	Hamar Street	D4	Fripp Street	D4

Mystic Drive West	D5
South Hermitage Road	D4
Camellia Road	D5 D6
Stuart Town Court	D5
Washington Family Road	B2
Simpson Street	C2 C3
Battery Park Drive	D6
Mystic Drive East	D5
Talbird Road	D5
Rhett Street	D4
Bay Drive	E6
Pine Martin Road	C4 C5
Roper Street	D3
Langhorne Drive	D5
Stone Marten Drive	C5
Prescott Drive	C4
Jones Avenue	D4
Heyward Street	D4
South Royal Oaks Drive	D5
Hamilton Street	E4
Union Street	D4
Marshfront Drive	C5
Mustelidae Road	C4 C5
National Street	D3
Burroughs Avenue	D4
Morris Street	D3
Baggett Street	D4
Oconnell Street	D3
Charlotte Amalie Drive	C2
Woodward Avenue	D3
Acorn Hill Avenue	D5
Emmons Street	D3
Iwate Maru Road	B2 C2
McTeer Circle	D5
Euhaw Street	D4
Jane Way	D5
Funa Futi Road West	C1 C2
Aster Street	D5 D6
Fraser Drive	D4
Moss Street	C4
James Street	D4
Pine Court North	D5
Reed Avenue	C3
Lovejoy Street	D3
Laurens Street	E4
Hancock Street	E4
Lawton Farm Lane	D5
Pick Pocket Plantation Drive	D3 D4
Barnwell Street	D4
Palm Drive	D5
Pinckney Street	E4
Wolverine Drive	C4 C5
North Royal Oaks Drive	D5
Wrenhaven Lane	D5
Abner Lane	D5
Phillips Street	D3
Carolina Wren Drive	D3
Ulithi Drive North	C2
Pine Haven Street	D5
Ihly Road	B1
Paul Drive	D5
Industrial Village Road	C4
Grayson Street	D4
Hoffecker Avenue	C3
Rodgers Drive	D5
Rutledge Street	C3
Palmetto Drive	C3
Acres Drive	C5 D5
Five Oaks Circle	C5
La Chere Street	D3
Bluestem Drive	C5
Godfrey Street	D3 E3
Broome Lane	D5
Johnny Morrall Circle	D5
Williams Street	D4
Fuller Parkway	D4
Switchgrass Drive	C5
City Walk Way	D4
Brotherhood Road	D5
Pine Cove	D4
Yalu Drive	C2
Elizabeth Lane	D5
Lost Island Road	E5
Verdier Bluff Road	D5
Tsing Tao Drive	C2
Joshua Court	D5
Hogarth Street	D3
Pin Drop Lane	C4
Connies Point Drive	E6
Glebe Street	D4
Live Oak Circle	D5
Pearl Street	D3
Bartram Drive	C4
2nd Street	C2
Spanish Court	C4 D4
Donnie Beer Drive	E5 F5
Linton Lane	D4
Todd Drive	D5
Huguenin Drive	D4
Palmetto Place	C5
Sea Point Drive	E5
Arnold Drive	D4
Ferrets End	C4 C5
Battery Chase	C5
Holbrook Drive	C4
Waters Edge Court East	D4
Joyner Street	D4
Hillpointe Circle	C4
Oaklawn Avenue	D4
Hookstra Lane	D5
Coates Lane	D5
Verdier Road	D5
Twin Lakes Road	D5
Ulithi Drive South	C2
Whitfield Street	D4
Middleton Street	D4
Scheper Lane	D5
Bowling Lane	D5
Riverfront Place	D5
Legare Street	D5
Hookstra Drive	D5
Patrick Drive	C4
Battery Point Lane	C4
Cunningham Street	C3
Harvey Road	D5
Ferry Drive	E5
Bayard Street	E4
Hermitage Pointe	D4
Shelter Church Road	B2
Federal Street	E4
Munch Drive	B4
Fort Sumter Drive	B3
Cavalry Lane	C3
Meeting Street	F6
Nairne Street	D3
Audusta Place	D3 E3
Fuller Street	D4
Hawthorne Street	D3
Oak Haven Street	D5
Jerimie Street	C3
Cuthbert Street	D3
Brisbane Drive	C4
Old Trail Road	D5
Old Farm Lane	F6
Little Creek Road	E5
Pilot Street	D4
Charlesfort Street	D3
Darby Drive	D3
Hay Street	D4

Places on the map

- Aldi
- America's Best Inn Beaufort
- Arthur Horne Nature Park
- Baptist Church of Beaufort and Historical Markers
- Baptist Church of Beaufort Cemetery
- Barefoot Bubba's
- Barnwell Bluff
- Basil Green Complex
- Bay Street Outfitters
- Beaufort City Hall
- Beaufort County Indoor Pool
- Beaufort County Library Main Branch
- Beaufort County Memorial Hospital Heliport
- Beaufort County Sheriff's Office

Neighborhoods next door

- Port Royal

Where this is

United States › South Carolina › Lowcountry & Resort Islands › Beaufort County › Beaufort

- Beaufort County Sheriff's Office Aviation Unit
- Beaufort Elementary School
- Beaufort Executive Airport
- Beaufort Fire / Rescue Station 2
- Beaufort Memorial Hospital
- Beaufort Middle School
- Beaufort National Cemetery
- Beaufort Station
- Best Western Sea Island Inn
- Beth Israel Cemetery
- Bethlehem Cemetery
- Brody's Bar & Grill
- Burroughs Ave School
- Calhoun Thomas Memorial Gardens
- Carteret Street United Methodist
- Circle K
- Cross Creek Plaza
- Crossings of Beaufort
- Factory Creek
- Ladys Island Marina
- Marine Corps Air Station Beaufort
- Safe Harbor Beaufort
- Safe Harbor Port Royal Landing
- Southside Park
- United States Postal Service
- Walmart Supercenter

© OpenStreetMap contributors, Open Database License, openstreetmap.org/copyright · Map data: Protomaps · Boundary: Who's On First (CC-BY 4.0); Quattroshapes (CC BY 2.0)