Chester County Map

Olde English District, South Carolina

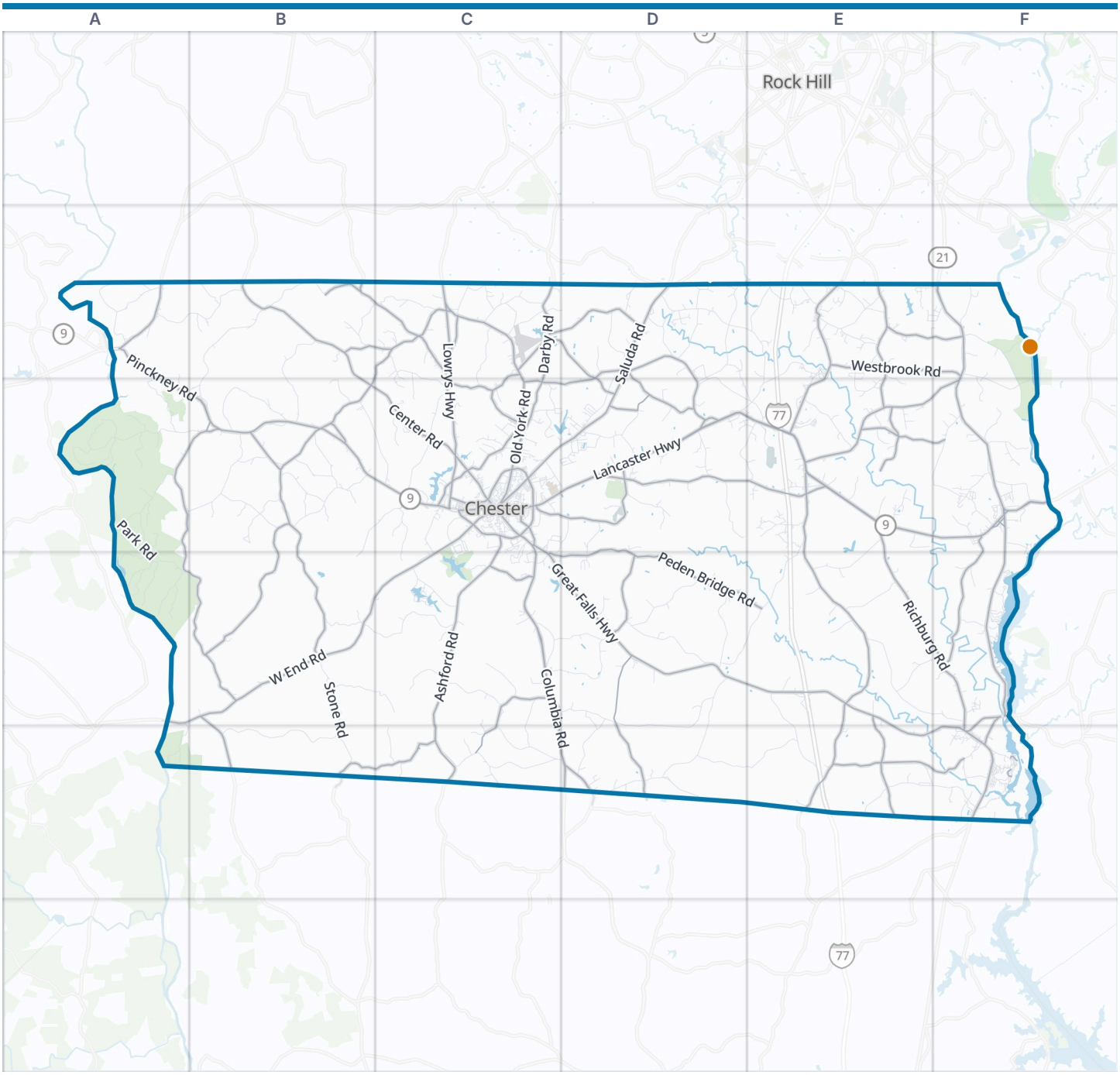



Chester County boundary
VisitorFun attraction
Park
Water

Zoom out: Olde English District map

© OpenStreetMap contributors, Open Database License, openstreetmap.org/copyright · Map data: Protomaps · Boundary: Who's On First (CC-BY 4.0); Quattroshapes (CC BY 2.0)
https://visitorfun.com/maps/sc/chester-county

Chester County Map

Street index and places

Street index

Showing the 300 most important of 1,450 named streets, main roads first and then the longest. 1,150 more are left out to keep the street index to two pages.

Main roads

Lancaster Highway	C3 D3 E3 F3	West End Street	C3	Ross Dye Road	E4 E5
Catawba River Road	F2 F3 F4	Church Street	C3 F3 F5	Pleasant Grove Road	D4
Pinckney Road	A2 A3 B3 C3	Saluda Street	C3	Mount Vernon Road	E3 F3
Columbia Road	C3 C4 D4 C5 D5	Lancaster Street	C3	Blaney Road	D2 D3
West End Road	C3 A4 B4 C4	Main Street	C3 F3	Hardin Strait Road	C2 C3
Center Road	B2 B3 C3	South Main Street	E3	Killian Road	E2 F2
Saluda Road	D2 C3 D3	North Main Street	E3	Henry Road	D2 C3 D3
Lowrys Highway	C2 C3	Gadsden Street	C3	Leeds Road	B4
J A Cochran Bypass	C3	State Highway 97	B2 F4	Grant Road	B2 C2
Lockhart Highway	A2	Mount Holly Road	E2	Hall Road	D3
Chester Avenue	F5	Old Cherokee Road	B5	Skyline Drive	C4
J A Cochran (Bypass)	C3	Ashford Road	C3 C4 C5	Pine Ridge Road	C3
Center Street	C3 F5	Woods Ferry Road	A3 B3 A4 B4	Cassels Road	B3
Pendergrass Boulevard	F4 F5	Old Richburg Road	D3 E3	Wilson Street	C3
Columbia Street	C3	Peden Bridge Road	D3 C4 D4 E4	Lynn Road	E3
Ridgeway Road	F5	Armenia Road	C2 B3	Pathway Lane	B2
Carlisle Chester Highway	A4	Calvary Church Road	B3 B4	Blackstock Road	D5
Boundary Road	F3	Darby Road	C2 C3	Charity Road	C2
Texaco Road	F3	Beltline Road	C3 D3	Mel Nunnery Road	E3
South Anderson Road	F2	Sandy River Road	B3 B4	Hillbright Road	D2 D3
Lockhart Road	A2	Hightower Road	F3 F4	York Street	C3
Great Falls Highway	C3 C4 D4 E4 E5 F5	Rodman Road	D2 D3	Marshall Byars Road	B3
Mountain Gap Road	E3 E4 E5	Golf Course Road	E5 F5	Dawkinsville Road	D5
Richburg Road	E3 E4 F4 F5	Aiken Creek Road	D4 D5	Roy Wade Road	B3
Old York Road	C2 C3	Quinn Road	B2 C2 C3	Oakley Hall School Road	D3
Wylies Mill Road	E3 F3	Westbrook Road	E2 F2	Strait Road	D2
Edgeland Road	E2 E3	Harmony Church Road	E2 E3	Colvin Farms	C5
Aaron Burr Road	C2 D2	West Chester School Road	B3	East Chappell Road	D2
Dawson Drive	C3	Armory Road	C3	Ashford Ferry Road	B5
Fairfield Road	B4 B5	Halsellville Road	B5 C5	West Brooke Road	E2
Francis Avenue	F4 F5	Cornwell Road	C4 C5	Brattonsville Road	C2
Pinckney Street	C3	James F Wherry Road	C2 D2		

Other streets

Worthys Ferry Road	A3 B3	Shannon Road	D5	Wagers Road	C5
Hopewell Church Road	C4 D4 D5	Boyd Road	C4 D4	Millen Road	D2 D3
Fishing Creek Church Road	D2 E2 E3	Gaston Farm Road	E2 D3 E3	Stringfellow Road	D2 D3
Old Mill Road	E3 D4 E4	Baton Rouge Road	B3	Canal Road	F2 F3
William Martin Road	E4 F4	Cabal Road	A2	Ernandez Road	E3
Mount Pleasant Church Road	B2 B3	Pressley Road	B3 C3	Colony Road	C2
Old Winnsboro Road	E5 F5	Fire Tower Road	D4	Suzy Bole Road	B2
Sweet Hope Church Road	B5	Bucks Grave Road	A3	Lizzie Melton Road	D3 E3
Moffit Creek Road	D4 D5	Brown Road	D4 F5	Feltman Road	A3
Bethlehem Road	C5 D5	Ridgeview Road	B3 C3 B4	McCollum Road	B3
Stone Road	B4 B5	Poulos Road	A3	Douglas School Road	C4
Steele Road	D5 E5	Price Mountain Road	B4 C4	Carpenter Road	D2
Pilgrim Road	B3	Starnes Road	E2	Cedarhurst Road	D3
Gilchrist Road	A2 B2	Hunter Road	E3 E4	McDaniel Road	D3
Mt Prospect Road	B2 B3	Lansford Road	F2 F3	Rambo Road	D4 D5
Clydes Hollow Road	A3 B3	Thrailkill Road	F3	Strickland Road	C2 C3
Wellridge Road	D4	Connor Road	C2 C3	Pineview Lakes Drive	C3 C4
Old Catholic Church Road	E4 E5	Shirley Road	F3	Liberty Road	C3
Park Road	A3 A4	Lyle Road	D2 D3 E3	Waters Road	D2 D3 E3

Goings Road	C4
Carter Road	B4
Mountain Lakes Road	C4
New Hope Church Road	B3
Beaver Dam Road	E4
Hawthorne Road	C3 F3
Old Columbia Road	C4
Radcliff Road	C3 C4
Stroud Road	E4 F4
Yarborough Road	B3
Southfork Road	D2
Trussel Road	C4
Going Road	B4 C4
Georges Bridge Road	A2
Wooten Road	D2
Meadowbrook Road	C3 C4
Carlisle White Road	C4
Rocky Creek road	C2
Hindmon Road	F3
Arthur Road	A4
Park Drive	F2 C3 F5
GITI Drive	E3
River Road	F3
Colvin Road	C4 C5
Goodsay Road	A4
Ross Road	C4 D4
Orrs Station Road	D3
Murdock Road	E3
Humpback Bridge Road	E2
Dublin Road	C3
Washington Street	C3 F5
Simpson Road	E2 E3
Store Road	A4 A5
Wiks Loop	B3
Knox Station Road	D3
Rowell Road	F2
Fincher Road	F3
Mobley Circle	C4
Guy Road	C2
Slick Rock Road	B3
Steele Village Road	D2
Wild Turkey Road	A3
Neal Shoals Road	A4
Davis Drive	C3 D3 C4
Dearborn Street	F5
Quail Hollow Circle	C3 D3
Williamsville Church Road	D3 D4
Poplar Springs Road	B2 C2
Langley Drive	C3
W S Durham Road	C5
Lewis Road	C3
Seaboard Road	A4
Hicklin Bridge Road	E2
Roberts Road	B3
Dye Road	E2
Walnut Street	C3 F5
Neely Gibson Road	E4
Brooklyn Road	F5
Pinecrest Avenue	F5
Alexander Road	A4
Craigbrow Circle	D3
Morrison Road	E3
Atkinson Road	B2
Brunson Road	F4
Mecleney Bridge	A3
Elm Road	C2
McCandless Road	C3 D3
Corbet Road	F3
Vinson Road	A4
Wren Court	B2
Minter Road	C3 D3
Hinton Road	D4 F4
Oak Street	C3 F3 F5
Hopps Road	C3
Springwood Lakes Road	C3 C4
Narrow Bridge Road	B3
Riverview Circle	F4
South C Dot Road	C3
Hamilton Road	E2
Woods Road	D3
Pokey Estates Road	B3
Beechwood Drive	C3
Cemetery Road	F3
Scott Road	F5
Hosea Strong Drive	C3
Hines Drive	A3
Grant Lakes Circle	C3
Harvey Neeley Road	D2
Deer Branch Road	F4
Howze Road	F2 F3
Sloan Road	E3
Wood Duck Road	A3
Collins Road	C2
Lando Road	E2 E3
Reid Road	E2
Curbeam Road	C3 C4
Hamilton Drive	D3
Mayhugh Road	D2
Britt Lane	E3
Gill Jordan Road	D2
Preston Brooks Drive	E2 F2
Goldmine Road	C2 C3
Chester Senior High Drive	C3
J S Gaston Road	E3
Fisher Road	F3
Howe Road	C2
Dunlap Rpddey Road	E2
Village Drive	C3
Bryant Corner Road	E3
Martin Grave Road	E4
Clinton Road	E2
Hampton Street	C3 F5
State Park Drive	C3 C4
Hicklin Road	C2
Henderson Road	A3
Seegars Road	F3
Durham Road	D5
Allen Road	F2
Woodberry Lane	E2 F2
Elizabeth Drive	B3
Lake View Circle	F4
Sunset Avenue	F5
Greystone Avenue	E5 F5
West Elliott Street	C3
Boat Ramp Road	A5
Holden Road	D4 D5
Belt Road	C3
Busters Landing Road	F3
Turn Buckle Road	B3
Republic Street	F5
Montgomery Road	C5
Ligon Road	E3
Lamorak Place	E3
Gregg Road	D2
Blade Run Road	E3
Curry Road	E2 E3
Dority Farm Road	F4
Bobcat Drive	E3
Erin Drive	D3
McDonalds Farm Road	E5
Poplar Street	C3 F5
Cameron Road	C2
Ashford Street	C3
Bernice Lane	E3
Barbers Creek Road	E3
Georgetown Road	F5
Holmes Road	C3
Edwards Road	F3

Places on the map

- Antioch Church
- Ararat Church
- Arby's
- Armenia Church
- Benson Cemetery
- Bethel Church
- Bethel United Methodist Church
- Bethlehem Baptist Church
- Black Rock Baptist Church
- Chester
- Chester Catawba Regional Airport
- Chester City Hall
- Chester Golf Club
- Chester Memorial Gardens
- Chester Regional Medical Center
- Chester Reservoir
- Chester Senior High Drive
- Chester Sports Complex
- Chester State Park

Neighborhoods next door

- Rock Hill

Maps inside this one

- Chester
- Great Falls
- Fort Lawn
- Richburg
- Lowrys
- Eureka Mill
- Gayle Mill

Where this is

- Eureka Mill
- Evergreen Cemetery
- Finley School
- Fishing Creek Lake
- Fort Lawn
- Gayle Mill
- Great Falls
- Great Falls Elementary School
- Great Falls Middle and High School
- Great Falls Reservoir
- I-77 Speedway
- Landsford Canal State Park
- Lowrys
- Mountain Lakes
- Mountain Lakes - Upper Lake
- Nitrolee Access Area
- Richburg
- Richburg Commons
- Rodman Park
- Union Ezella Cemetery
- Wylie Park

United States › South Carolina › Olde English District › Chester County

VisitorFun attractions

- Landsford Canal State Park

© OpenStreetMap contributors, Open Database License, openstreetmap.org/copyright · Map data: Protomaps · Boundary: Who's On First (CC-BY 4.0); Quattroshapes (CC BY 2.0)
https://visitorfun.com/maps/sc/chester-county