Fort Mill Map

Town, York County, South Carolina

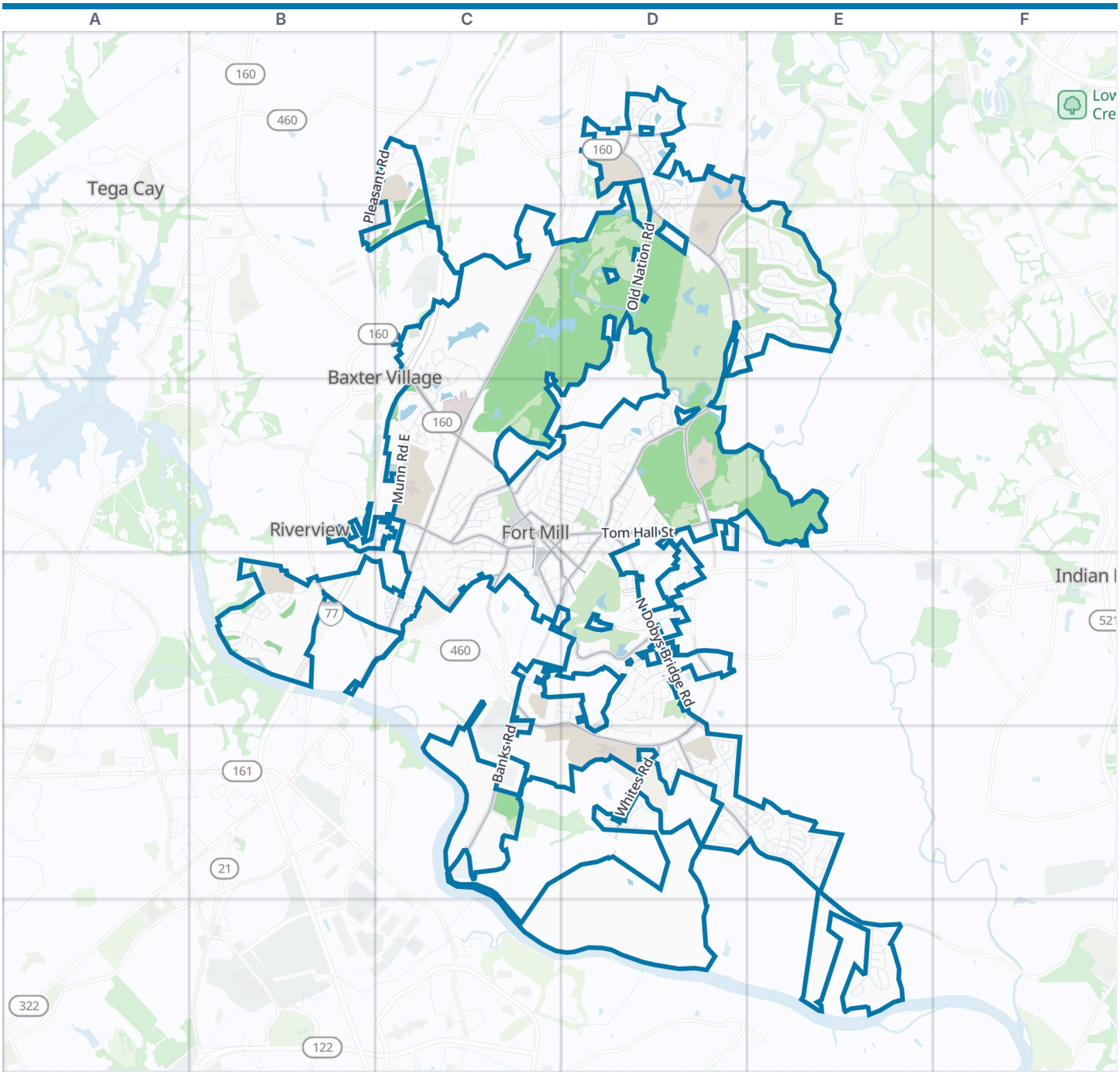

Fort Mill boundary · Park · Water

Zoom out: York County map

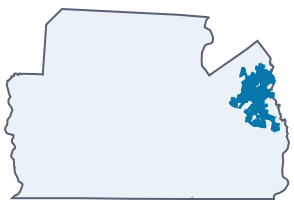

© OpenStreetMap contributors, Open Database License, openstreetmap.org/copyright · Map data: Protomaps · Boundary: Who's On First (CC-BY 4.0); Quattroshapes (CC BY 2.0)
https://visitorfun.com/maps/sc/fort-mill

Fort Mill Map

Street index and places

Street index

Showing the 300 most important of 467 named streets, main roads first and then the longest. 167 more are left out to keep the street index to two pages.

Main roads

Springfield Parkway	D1 D2 D3	Spratt Street	C3 C4	Harris Road	B3 C3
Highway 21 Bypass North	C2 C3	Pleasant Road	B1 C1 B2	Academy Street	C3 D4
Tom Hall Street	C3 D3	South Sutton Road	B4	Williamson Street	C3 C4
Highway 160 West	C2 C3	South White Street	C3 C4	Confederate Street	C3 D4
Steele Street	D2 D3	Clebourne Street	C3	Williams Road	D4
Highway 21 Bypass South	C3 C4	Dobys Bridge Road	D5 E5 E6	York Southern Road	D1
North White Street	C3	Banks Road	C4 C5	Whites Road	D5
SC 160	C3	North Dobys Bridge Road	D3 D4	McCammon Street	C3
State Highway 160	C3 D3 E3	Fairway Drive	D4	Monroe White Street	C3 D3
Main Street	C3	Banks Street	D3 C4 D4	Kimbrell Road	D3
Highway 21	B4	Harris Street	C3	Brickyard Road	C4
Fort Mill Parkway	D3 C4 D4 C5 D5	A O Jones Boulevard	D1 D2	West Hensley Road	D4
Old Nation Road	D1 D2 C3 D3	Jackson Street	C3		

Other streets

Carolina Orchards Boulevard	D1 D2	Webbs Mill Drive	D3	Sensibility Circle	B4
King's Bottom Drive	E5	Charlton Road	D5	Athena Place	D5
Felts Parkway	D5 E5	East Hill Street	D3	Ballard Court	D3
Dudley Drive	D5 E5	Montmorenci Crossing	D2 E2	Bartlett Street	D1
Munn Road East	C3	Wamsutta Mills Drive	C2 C3	Mercantile Place	D1
Callahan ROad	E5	Friendfield Drive	D4	Sugar Creek Crossing	D3
Kilburn Lane	E2	East Gregg Street	D3	Savannah Place Drive	D4
Wessington Manor lane	E2	Pine Street	C3 D3	Tatton Hall Road	E2
Horton Grove Road	D2 E2	Joe Louis Street	D3	Marshall Street	D3
Kingsley Springs Boulevard	C2 C3	Textile Way	C2 C3	Hambly House Lane	D2 E2
Monteray Oaks Circle	D5	Somerton Drive	C3	Dairy Barn Lane	D2
Arges River Drive	E6	Nims Street	D3	Bozeman Drive	D3
Bannerman Lane	E2	Nims Spring Drive	D4	Riverwood Drive	C3 C4
Unity Street	D3	Link Street	C4	White Grove Road	D4
Suffolk Place	D5	Avery Lakes Drive	D3	Park Drive	C3
Honey Bee Trail	C4	Epps Road	C3 C4	Merritt Road	D2 E2 D3
Pond View Lane	D4	Orchard Drive	C4	Arden Mill Drive	D4
Peach Place Drive	C3	Doby Creek Court	D4	Shade Tree Circle	D4
Thomas Knapp Parkway	D5 E5	Broadcloth Street	C2 C3	Forrest Street	D3 D4
Half Pint Loop	B4	Preservation Drive	D4 D5	Ivy Mill Road	E5
Masons Bend Drive	B4	First Responders Drive	C3	Latimer lane	E2
Coltharp Road	C2	Wellness Way	C3	Delta Drive	C4
Kingsley Park Drive	C3	Kimbrell Crossing Drive	D3 D4	Hallett Street	D3
Springs Street	C3 D3	Fairntosh Drive	E2	Kanawha Street	C4
Crawfish Drive	B4	Ryans Place	C3	Calhoun Street	C3
Ardrey Street	C3 C4	Forest Ridge Road	C3 C4	Thatcher Way	C4 D4
Weir Court	B4	Vista Road	C1	Skipper Street	C3
Pecan Ridge Road	D5	Birchway Drive	D1	Tyne Drive	E6
Thames Circle	E6	Clydesdales Court	D2 E2	Country Club Drive	D4
Morgan Street	C3	McKenzie Street	C3 C4	Cape Fear Street	D5
Spring Branch Road	D4	Oak Forest Lane	D5	Great Wagon Road	D2
Nauvasse Trail	D4	Myers Street	C3 C4	Lazenby Drive	D3 D4
Creekside Drive	C4	Mendenhall Court	D2 E2	Edbrooke Lane	E2
Horse Road	C3	Sidney Johnson Street	C3	Massey Street	C3
Still Avenue	C3 D3	Kirby Drive	D1 D2	Harvest Valley Lane	D1
Cantrell Avenue	C2 C3	Cherrytree Drive	D1 D2	Weavers Crossing	D3
Adventure Road	D2	Warpers Lane	D3	Peachtree Lane	C4
Nims Lake Road	D4	Innovation Point	C2	Wilson Street	D3

Saint Clair Street	E5
Rocky Trail Court	D4
Farben Way	E5
Springcrest Drive	C3
Pleasant Ridge Road	C4
Avonmore Drive	E6
Sanders Street	D3
Rea Circle	C3
Grier Street	C3
Avent Drive	C1
Belden Drive	C4
Lagan Court	E6
Bontrager Trail	D5
Chorus Road	D5
Jones Branch Road	C3
Mill Spring Drive	C2
Shadow Lawn Court	E2
Ayers Road	E5
Praline Way	D5
Quaker Meadows Lane	E2
Laurel Fork Drive	B3 C3
Shuttles Way	D3
LPL Way	C2 C3
Juniper Street	D3
Self Street	C3
Buckner Hill Lane	E2
Budd Court	D1
Pasture Crossing	D1
Hammond Road	D1
Bonds Lane	D4
Morrow Bradford Drive	D3
Yorktowne Street	C3 C4
Sugar Creek Drive	D1
Nation Ford Road	D1 D2
Paddock Club Road	D2 E2
Middlebury Lane	D1
Patterson Street	C4 D4
Ashbrook Drive	D3
Marjorie Street	E5
Dragon Way	D5
Tail Race Lane	C4
Ridge Road	C3
Pebble Creek Crossing	D4
Nellies Way	D5
Grovefield Drive	D1
McGee Street	D3
Kelly Court	D4
Currant Street	D1
Gregg House Road	D2
Faile Street	C3
Drave Lane	E6
Grimball Lane	D4
Loretto Lane	D2 E2
Kennel Road	E2
Bloom Street	D1 D2
Delaney Drive	D1
White Bridge Lane	D4
East Leroy Street	C3 D3
Anderson Street	D3
East Oak Street	D3
Sparkling Brook Parkway	C5
Mary Mack Lane	D4
Bollin Circle	C3
Wilkes Place Drive	C4
East Elliott Street	C3 D3
Melissa Drive	D5 E5
Honey Dew Lane	D1
Olive Street	D1
Plum Street	D1
Luckadoo Road	C2
Smith Street	D3
Stirling Heights Lane	D4
Country Lodge Road	B4
Maramec Street	D5
Stebbins Drive	D5
Thornhill street	E5
Leonidas Street	C4
Palmetto Bay Drive	D4
Plum Branch Road	C4
Veloce Trail	D5
Sweet Peach lane	D2
Regal Manor Lane	D1
Lee Street	C3
Peach Valley Lane	D1
Kettering Avenue	D5
East Close Street	D3
Haven Avenue	D1
Bass Street	C3
East Lockman Street	D3
East Summersby Street	D3
Carolina Place	C2
Drane Circle	D3
Gold Finch Circle	D4
Carolina Belle Lane	C3
Scout Lane	D1
Neff Court	D5
Starnes Pointe Court	D3
Sutton Ridge Lane	B4
White Branch Court	D4
Meacham Street	C4
Sora Lane	D5
Lachlan Drive	D4
Shamrock Court	C4
Sparking Brook Parkway	C5
Jakey Drive	E5
Archie Street	C4
Rivercrossing Drive	B4
Lyman Oak Court	C4
SMS Fire Road	D1
Banks Ridge Road	C4
Backyard Court	D1
Avery Street	D3
Steele Circle	D3
Ervin Street	C4 D4
Inspired Way	B4
Rocking Chair Lane	B4
Smithfield Way	D4
Wolfpack Trail	C4
Bee Balm Trail	B4
Privette Street	C3
Sunrise Lane	D1
Rapids Road	C4
West Gregg Street	C3 D3
Nims Village Drive	D5
Phifer Street	D3
Pritchard Place	C4 D4
West Elliott Street	C3
Pela Vista Court	D5
West Oak Street	C3 D3
Sharonview Street	C3 C4
Walnut Lane	D4
Berry Street	D3
Polly Collins Court	D3
West Close Street	C3 D3
West Hill Street	C3 D3
Dogwood Lane	C3
Railroad Avenue	C3
Ascot Run Way	C5
Allison Street	D3
Tobin Drive	D5
Watson Street	C3 C4
Newington Court	E2
Red Leaf Drive	D1
Sullivan Avenue	C3
Hillcrest Drive	D2
Lestina Court	D3
Bliss Drive	D1 D2
West Leroy Street	C3

Places on the map

- 7-Eleven
- Agility Park
- Airport Pond
- Anne Springs Close Greenway
- Ava's Loop
- Avery Plaza
- Banks Trail Middle School
- Bethlehem Baptist Church
- Catawba Ridge High School
- Chick-fil-A
- Courtyard
- District Three Stadium North
- Doby Bridge Park
- Doby's Bridge Elementary School
- Ford Gap Trail
- Fort Mill Golf Club
- Kingsley
- Kingsley Park
- Lake Azure
- Lake Crandall

Neighborhoods next door

- Baxter Village
- Indian Land
- Riverview
- Tega Cay

Where this is

United States › South Carolina › Olde English District › York County › Fort Mill

- Lake Frances
- Lake Haigler
- Lake Katherine
- Lake Patricia
- Love's Travel Stop
- McCorkle Pond
- Nation Ford High School
- Peachtree Plaza
- Pendleton Village
- Piedmont Medical Center – Fort Mill
- Prairie Loop
- River Trail Elementary School
- Springfield Golf Club
- Springfield Town Center
- Stallings Pond
- Sugar Creek Elementary School
- Tom Hall Street Corridor District
- Unity Cemetery
- Wagon Loop Trail
- Walter Elisha Park

© OpenStreetMap contributors, Open Database License, openstreetmap.org/copyright · Map data: Protomaps · Boundary: Who's On First (CC-BY 4.0); Quattroshapes (CC BY 2.0)
https://visitorfun.com/maps/sc/fort-mill