Port Royal Map

Town, Beaufort County, South Carolina

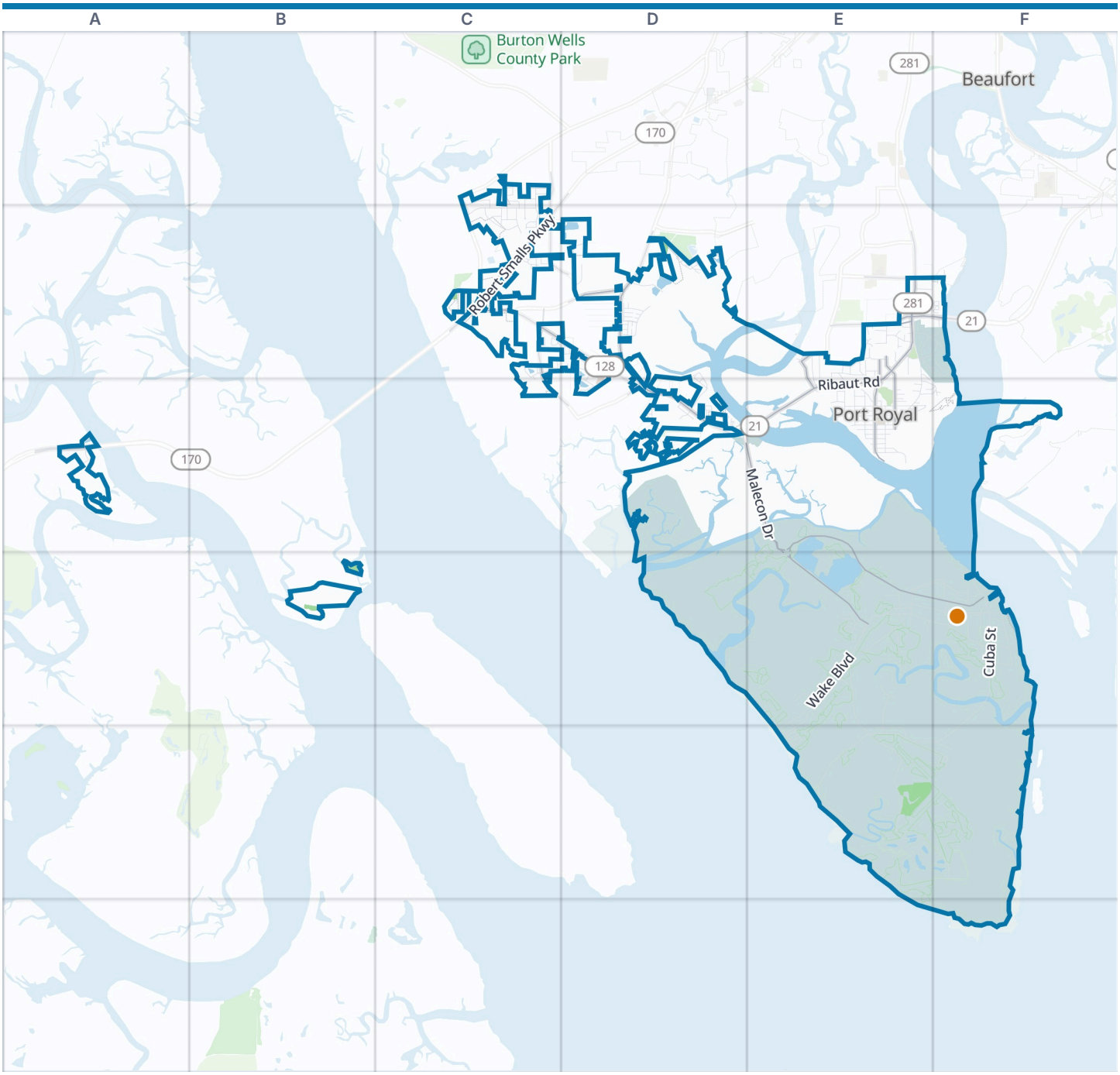



Port Royal boundary
VisitorFun attraction
Park
Water

Zoom out: Beaufort County map

© OpenStreetMap contributors, Open Database License, openstreetmap.org/copyright · Map data: Protomaps · Boundary: Who's On First (CC-BY 4.0); Quattroshapes (CC BY 2.0)
https://visitorfun.com/maps/sc/port-royal

Port Royal Map

Street index and places

Street index

Showing the 300 most important of 316 named streets, main roads first and then the longest. 16 more are left out to keep the street index to two pages.

Main roads

Ribaut Road	E2 E3	Malecon Drive	E3 E4	Lenora Drive	E2 E3
Parris Island Gateway	D2 D3	3rd Batallion Pond Road	E4	Westvine Drive	E2
Robert Smalls Parkway	C2	Boulevard de France	E4 F4	North Paris Avenue	E2 E3
Okatie Highway	A3	Baynard Road	C2 C3	North Richmond Avenue	E2
Ladys Island Drive	E2 F2	Richmond Avenue	E2 E3	Mossy Oaks Road	E2
Russell Bell Bridge	D3 E3	Grober Hill Road	D2	Shell Point Road	D3
Savannah Highway	C2 D2 D3	Waddell Road	E2	Broad River Boulevard	C2
Paris Avenue	E3	Castle Rock Road	C2 D2		

Other streets

Belleau Wood Road	E5 F5	Windsong Road	C2	10th Street	E3
Yorktown Boulevard	E4 E5 F5	Smilax Avenue	E2	Quang Tri Way	E4
Cuba Street	F4 F5	Bonaire Circle North	D2	Cedar Creek Circle	C1
Wake Boulevard	E4 E5	Joppa Road	D2	Pacolet Lane	C1
Panama Street	E4 F4	Drayton Drive	E2 E3	Ritter Circle	E3
Saint Mihiel Road	E5	Caswell Avenue	D2	Mexico Street	F4
Pinckney Boulevard	E2 F2	Dante Circle	C2 D2	Bougainville Trail	E3 E4
Old Shell Road	E2 E3	Pennyroyal Way	C1 C2	Shipwright Circle	F2
Palmyra Street	E4 E5	Commons Circle	D2	China Hutung	F4
Lexington Boulevard	E5 F5	Vieques Road	E4	Corregidor Street	F4
Saluda Way	C2	Winsor Road	D2	Scipio Road	C2
Nicaragua Street	F4	Alaska Street	E4	Kaneohe Place	E4
Johnny Morrall Circle	E2 F2	Marshellen Drive	D3	Royal Palms Road	E2 E3
16th Street	E3	Battery Park Drive	E2 E3	Port Royal Landing Drive	F2
Shanghai Street	E4 F4	Brasstown Way	C1 C2	6th Street	E3
Saunders Road	E2 F2	Great Bend Drive	D2 D3	Congaree Way	D2
Willow Point Road	C2	Bonaire Circle South	D2	Sundown Bend	C2
Guam Circle	E4 E5	Beeburst Road	D2	Gail Street	D2
Farm Road	E4	Admiration Avenue	D2	9th Street	E3
Santo Domingo Street	F4	Paris Avenue West	E3	Glory Road	C2
15th Street	E3	Sands Beach Road	E3	Robinson Street	E2
14th Street	E3	Wrights Point Drive	D3	Encebi	F4
Madrid Avenue	E3	13th Street	E3	High Tide Drive	D3
Wrights Point Circle	D2 D3	Marina Boulevard	D3	L H Nelson Drive	D2
London Avenue	E3	Aniwetoa Street	E4	Chauga Street	C2
White Pond Boulevard	D2	Broad River Drive	D3	Catawba Way	C1 C2
Keowee Lane	C2	Punchbowl Street	E4	Rosemont Avenue	E2
12th Street	E3	Edinburgh Avenue	E3	Pelelieu Street	F4
Guantanamo Street	E4 F4	Casablanca Circle	E2	Preserve Avenue West	E2
Shadow Moss Drive	C1 C2	Riley Road	C1	Carolina Village Circle	C2
Pinckney Retreat	D2	Kyushu Street	E4 F4	King's Cross Court	D2
Harris Road	F2	Ashton Pointe Boulevard	C2	Narcissus Lane	E2
Gautier Place	D2	Cape Gaufert Street	F4	Clearwater Bluff Court	F2
Cienfugos Street	E4 E5	Mudbar Road	A3	Bella Way	D2
Bataan Street	E4	Toktong Road	E4	Talasea Road	E4
Chosin Resevoir Road	F4	Coquinas Lane	D3	Verdun Street	F4
Columbia Avenue	E3	Sugarloaf Street	E4	Stuart Towne Lane	E2
11th Street	E3	Tripoli Street	F4	Saipan Street	F4
Cape Gauffre Street	E4 F4	Seneca Way	C2	Riverwind Drive	F2
Chestnut Street	D2 D3	West Cuzco Court	E4	Sutcliffe Drive	E2 F2
Fort Frederick Circle	E3 F3	Rough River Road	C2	Guadalcanal Street	F4
Samoa Street	F4	Clear Water Way	D2	Parry	F4
Chesapeake Bay Road	D2	Kojo Drive	E4	Frederick Place Circle	E3

Dak To Drive	E4
Forks of Ivy Lane	D3
Soissons Street	F4
Tugaloo Drive	C1
Roosevelt Avenue	C2 D2
Fort Frederick Boat Landin	F2 F3
Korea Street	F4
Tarawa Street	F4
Waccamaw Way	C2
Chinquapin Street	D2
Toxaway Lane	C2
8th Street	E3
Battery Lane	D3
De France	E4
Midtown Drive	D3
Prince William Woods Drive	E2
Commons Lane	D2
Josephine Drive	D2
Rockville Way	D2
Harbison Place	C1
16th Street Extension	E3
Bellewiew Bluff	D3
Ashwood Circle	D3
Venus Lane	E2
Berkley Circle	E3
Cavite Street	F4
Eagle Pointe Lane	C2
Candida Drive	D2
Bell Drive	E2
Wando Place	C2
Oakhill Terrace	E2
Battery Creek Club Drive	D3
Dowlingwood Drive	D2 D3
Kiawah Drive	C1 C2
17th Street	E3
Green Pointe Lane	C2
Vaigneur Road	E2 E3
Cedarwood Street	D3
Preserve Avenue East	E2
Quantico Drive	F5
Patriot Court	C2
Mascaro Lane	E2 E3
Ponvert Drive	D2
Sergeants Drive	E2
Old Fort Road	E2 E3
Rahn Lane	E2 E3
Mission Way	C2
Ashton Overlook Drive	C2
Fyall Street	E2
Norfolk Street	F5
Rinkle Road	C1
Courtland Street	E2
Katherine Court	D2
Camp Saxton Way	E3 F3
Tanglewood Drive	D2
Enoree Way	C1
7th Street	E3
Belleview Circle West	D3
Chulin Drive	E5
Nak Tong Drive	E5
Oak View Drive	D2
Laurel Street	E3
Johnston	F4
Hillside Court	E2
Shuri Drive	E5
Whelk Road	D3
Winyah Way	C2
Old Grinkley Place	E2
Ballard Circle	F2
Anderson Lane	D2
Hong Ha Street	E4
Sommer Lake Drive	D2
Riverside Drive	E2
18th Street	E3
Bradford Court	D2
Wayside Lane	D3
Shell Point Recreation Pike	D3
Hamrick Drive	D3
Henderson Street	F5
Shipwright Court	E2 F2
Marina Village Lane	D3
Tinian	E4
Beauregard Court	D2
Southside Boulevard	E2
Tamara Lane	E3
Seoul Street	E4
Pusan Circle	F4
Toppers Lane	C2
Combahee Way	C1
Caron Circle	E2
Sturdevant Lane	D2
Coosawatchie Way	C1 C2
Jem Lane	E3
Old Shell Court	E3
Jefferson Drive	D2
Magnolia Bluff Circle	D2 D3
Green Pond Road	C3
Sturdevant Drive	D2
Ray Circle	F2
Ridenour Place	E2
Dawson Place	E3
Sea Eagle Watch	C2
Grafton Drive	D3
Storage Road	D3
Kader Street	C2
Cockle Lane	D3
Island Pines Drive	E3
Rose Street	E2
Noumea Place	E4
Twin Oaks Lane	E2
Appleton Road	E3
Indigo Woods Court	E2
Wateree Court	D2
Echotango Road	A3
Ash Street	D2
Mariners Court	F2
Bull Lane	D2
Preserve West Avenue	E2
Kingsworth Lane	E2
Belleview Circle East	D3
Clark Lane	D2
Fort Frederick Court	F3
Hillstead Lane	E3
Wrights Point Lane	D2 D3
Gautier Lane	D2
Gabriel Snipe Place	E3
Stono Court	D2
Duck Branch Court	D2
Lagaree Court	D2
Boyd's Neck Court	D2
Cottoneye Court	D2
Duck Blind Way	E3
Hornsborough Court	D2
Cypress Street	D3
Greenway Court	E3
Joshua's Landing Drive	E2
H E Smalls Court	E2
Cottoneye Lane	D2
Middlecrest Place	E2
Grinkley Court	E2
El Sueno Lane	E3
Falls Road	D2
Tenaru Place	E4
Grande Oaks	C2 C3
Coquinas Court	D3
Fort Frederick Lane	F3
Professional Drive	E2
Binaker Court	D2

Places on the map

- 4 Island Pizza
- 4th Bn Park
- Archer Creek
- Bruce Edgerly Memorial Ballpark
- Commissary
- Community Beer Garden
- Cross Community Church
- Cypress Wetlands
- Days Inn by Wyndham Port Royal/near Parris Island
- Enlisted Beach Park
- Fat Patties
- High River
- Lenora Park
- Marine Corps Recruit Depot Parris Island
- MCCS Library
- MCRD Bowling Center - Building 203
- MCRD PI Sports Center
- Naval Hospital Beaufort
- Navel Heritage Park

Neighborhoods next door

- Beaufort

Where this is

United States › South Carolina › Lowcountry & Resort Islands › Beaufort County › Port Royal

- Old Fashion Anchor
- Old Fort Cemetery
- Parris Island Historic District
- Parris Island Museum
- Parris Island Post Office
- Peatross Parade Deck
- Pinckney Boulevard
- Port Royal City Hall
- Port Royal Elementary School
- Port Royal Farmers Market
- Port Royal Post Office
- Port Royal Rookery Park
- Quarters 1
- Recruit Chow Hall (2nd/3rd battalion)
- Recruit Pool
- Ribaut Monument
- Riverview Charter School
- Roadhouse Ribs
- Super 8 by Wyndham Port Royal/Beaufort
- The Legends Golf Course
- The Sands

VisitorFun attractions

- Parris Island Museum

© OpenStreetMap contributors, Open Database License, openstreetmap.org/copyright · Map data: Protomaps · Boundary: Who's On First (CC-BY 4.0); Quattroshapes (CC BY 2.0)
https://visitorfun.com/maps/sc/port-royal