Clarksville Map

Montgomery County, Tennessee

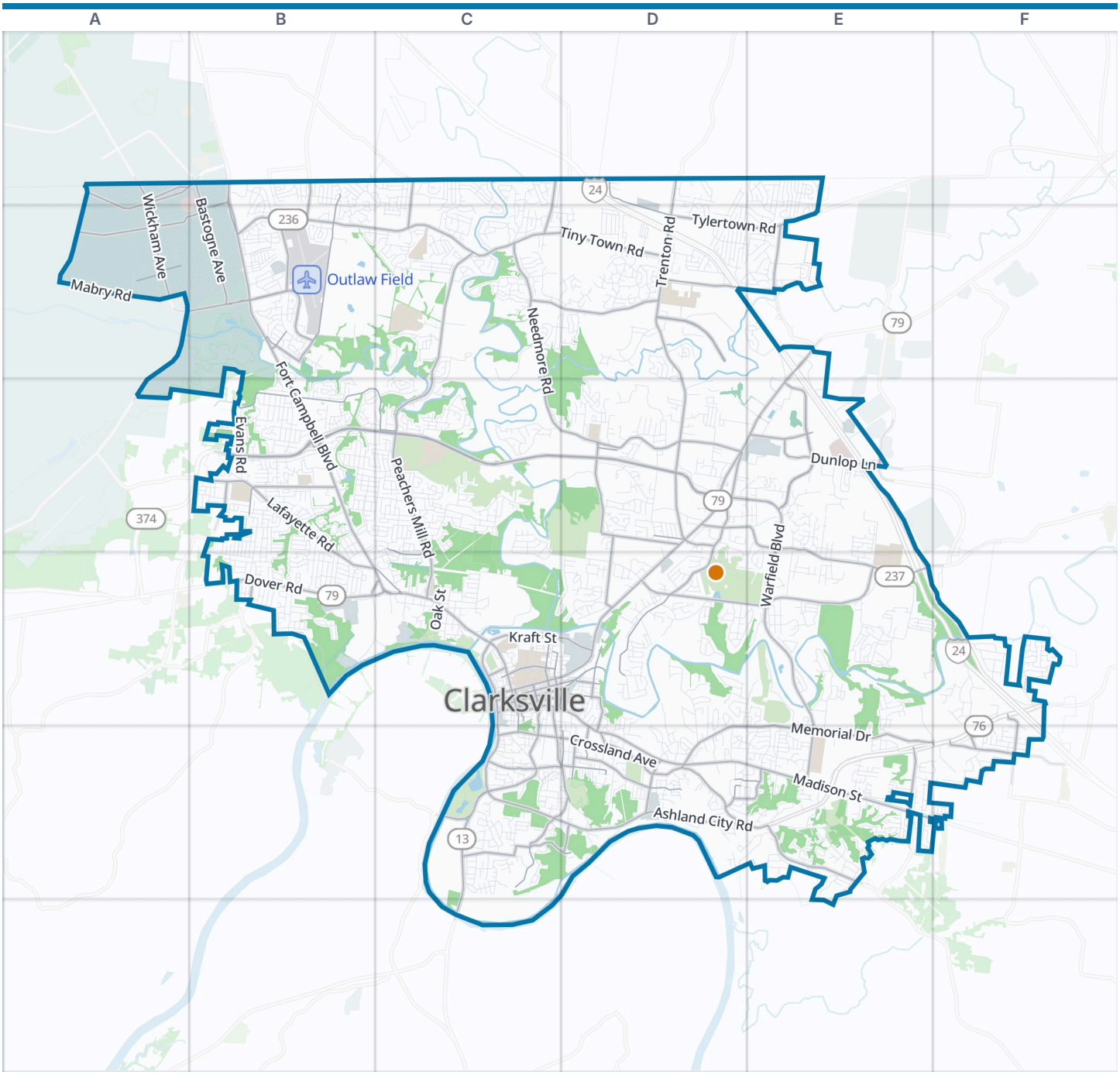

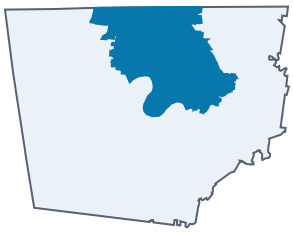

Clarksville boundary
VisitorFun attraction
Park
Water

Zoom out: Montgomery County map

© OpenStreetMap contributors, Open Database License, openstreetmap.org/copyright · Map data: Protomaps · Boundary: Who's On First (CC-BY 4.0); Quattroshapes (CC BY 2.0)
https://visitorfun.com/maps/tn/clarksville

Clarksville Map

Street index and places

Street index

Showing the 300 most important of 2,475 named streets, main roads first and then the longest. 2,175 more are left out to keep the street index to two pages.

Main roads

101st Airborne Division Parkway	B3 C3 D3
Fort Campbell Boulevard	B1 B2 B3 B4 C4
Madison Street	C4 D4 D5 E5 F5
Tiny Town Road	B2 C2 D2
Ashland City Road	C5 D5 E5
Warfield Boulevard	D3 E3 E4 E5
Peachers Mill Road	C2 C3 C4
Trenton Road	D1 D2 D3
Wilma Rudolph Boulevard	E2 D3 E3 D4
Rossview Road	D3 E3 E4
Ted A. Crozier Boulevard	E3
Purple Heart Parkway	B3
Cumberland Drive	C4 C5
Dover Road	B4 C4
Spring Creek Parkway	D2
Ringgold Road	B3 C3
College Street	C4 D4
Jackson Road	B1 B2 C3 C4
Kraft Street	C4 D4
Providence Boulevard	C4
State Highway 13	C5 C6
South Riverside Drive	C4 C5
Britton Springs Road	B3
8th Street	A2 C4
North 2nd Street	C4
North Riverside Drive	C4
Marion Street	C4
Richview Road	E5
Sinclair Drive	B4 C4
University Avenue	C4
Covington Street	D3
Guthrie Highway	E2
Holiday Drive	E3
Ted A. Crozier. Sr. Boulevard	E3
International Boulvard	E3
International Boulevard	E3
Needmore Road	C2 C3 D3
Memorial Drive	D5 E5 F5
Dunbar Cave Road	D4 E4
Tylertown Road	D1 D2 E2
Tobacco Road	B1 B2
Lafayette Road	B3 B4
Dunlop Lane	E3
Crossland Avenue	C5 D5
Old Trenton Road	D3 D4
Jack Miller Boulevard	B2
Whitfield Road	D3
Edmondson Ferry Road	C5 D5
Franklin Street	C4 D4
Greenwood Avenue	C4 C5 D5
William C. Lee Road	A2 B2
Trough Springs Road	F5
Outlaw Field Road	B2
Oakland Road	E2
Old Farmers Road	E5
Sango Road	F4 F5
9th Street	A2 C4
Zinc Plant Road	C5
Pembroke Road	B1 B2
Gracey Avenue	D5
Pageant Lane	D5
South 2nd Street	C4 C5
Glendale Drive	D5
Lady Marian Drive	B2
Dotsonville Road	B4
South 3rd Street	C4
Dover Crossing Road	B4 C4
McClure Street	C4
South 10th Street	C4 D4
North 3rd Street	C4
Clarksville Road	D1
Old Russellville Pike	D3 D4
Screaming Eagle Boulevard	A1 B1 A2
Hazelwood Road	C2 D2
Air Assault Street	A2 B2
Bastogne Avenue	B1 B2
Wickham Avenue	A1 A2
Paradise Hills Road	D5
Meriwether Road	D2 E2
Cunningham Lane	B3
Commerce Street	C4 D4
Golf Club Lane	D5
Old Ashland City Road	D5
Main Street	C4 D4
Hawkins Road	C5
101st Airborne Division Road	A2 A3
Barkers Mill Road	C1 C2
Reynolds Street	D4
Athletic Avenue	E3
North Liberty Church Road	B3
Hickory Grove Boulevard	C5
Daniel Street	D5
Allen Road	C1 C2
Kingsbury Road	C5 D5
Canterbury Road	D5 E5
Dogwood Lane	D5 E5
Richardson Street	D5
Porters Bluff Road	D4 D5
East Old Trenton Road	D3
West Coy Circle	D5
Gatlin Street	D5
Highland Circle	D5
Woodmont Boulevard	C5 D5
Fire Station Road	F5
Cedar Street	D4
Public Square	C4
Hurst Street	D4
Winn Way	F5
Excell Road	E5
Hugh Hunter Road	C1

Other streets

Pollard Road	C3
Tennessee Avenue	A1 A2 C4
Alfred Thun Road	E2 E3
Kentucky Avenue	A1 A2 B2 B4
Desert Storm Avenue	A1 A2
McClardy Road	C3
Powell Road	E4 F4
Indiana Avenue	A1 A2 B2
East Old Ashland City Road	E5
Pond Apple Road	E4 E5
Mabry Road	A2
High Point Road	B4
Quarry Road	C4
Apache Way	C1
A Shau Valley Road	A1 A2
Pea Ridge Road	D3
Ussery Road	D4 D5
Bunker Hill Road	B3
Winding Bluff Way	D2 D3
Idlewood Drive	D4 E4
North Henderson Way	C1 C2
Ambleside Drive	C5
Nicole Road	D3
Harold Drive	D4
Airborne Street	A2 B2 B3
Donna Drive	B3 B4
Mourning Cloak Drive	E4
Ross Farms Blvd	E4
Bellamy Lane	E3
Fairway Drive	E4 E5
Clearwater Drive	C2
Timberdale Drive	D2
Union Hall Road	D3
Dale Terrace	C3
Jackie Lorraine Drive	C2
Sugarcane Way	C3
Vaughan Road	F4 F5
Helton Drive	C3
Lowes Drive	D3
Willow Bend	D4
Ford Street	C4
Rafiki Drive	C2

Evans Road	B3
Post Road	D5 E5
Cardinal Creek Drive	C2 C3
Tracy Lane	D3
Joel Drive	A1 B1 A2 B2
Oak Street	C4
Hay Market Road	D4
Idaho Springs Road	D4
Circle Drive	B2 D5
Barge Point Road	B4 C4
Charlemagne Boulevard	B3 B4
Mississippi Avenue	A2 B2 B4
Elkmont Drive	C3
Cedar Springs Circle	C2 D2
Andrew Drive	B3
Seven Mile Ferry Road North	D5
Windermere Drive	F4
Buchanan Drive	C2 C3
Cheshire Drive	D4
Kennedy Lane	E2 E3
Roedeer Drive	C3
Cardinal Lane	E3 E4
Man O War Boulevard	D2
South Senseney Circle	C2
Power Street	C4
Henry Place Boulevard	C2
Pine Mountain Road	B3 C3
Liberty Park Way	C5
Cranklen Circle	B2
West Creek Drive	C3 C4
Heatherwood Trace	D2 E2
Patricia Drive	C4 D4
Twelve Oaks Boulevard	C1 C2
Kennedy Road	D2
Hornbuckle Road	F4
McAuliffe Way	A2 B2
Lynnwood Circle	E3
Black Oak Circle	C2
Mallard Drive	B1 B2
Glenhurst Way	D2
Trelawny Drive	E5 F5
Daniel Johnson Way	E4 E5
Jordan Road	B3
South Hampton Place	D3 E3
Peterson Lane	C4 D4
Pendleton Drive	B1 B2
North Spring Street	C4
Beech Street	C4
Cindy Jo Court	D2
East Boy Scout Road	C2
Raven Road	C1 C2
Northwood Terrace	C3
Briarwood Drive	D3
Wilson Road	E5
Southern Parkway	C5
Appleton Drive	B3
Broadripple Drive	C2
Slayden Circle	C5
Lexington Drive	B3 C3
Chapel Street	C4
Benjamin Drive	E1 E2
Gardendale Lane	D2 E2
Autumn Drive	C2 D2
Kelsey Drive	B3 B4
Hillwood Drive	C5
Forest Hills Drive	D3
Yorktown Road	B3 C3
Eva Drive	B3
Cherry Blossom Lane	E2
Sanders Road	D3 D4
East Pine Mountain Road	C3
Gratton Road	D5 E5
Ellie Nat Drive	E1
Ellsworth Drive	E5
Sandpiper Drive	D2
Chesterfield Drive	E5
Ellie Piper Circle	E4 F4
Clearview Drive	D4 D5
North Meadow Drive	E5
1st Street	A2 B2
Burch Road	B2
Turnberry Circle	F5
West Drive	D4
Wallace Boulevard	B2
Roselawn Drive	B3 B4
North Senseney Circle	C2
Blakemore Drive	D3
Isaac Drive	D1 D2 E2
Norwood Trail	D4
Meredith Way	D2
Samantha Lane	D2 E2
Shiloh Road	B3 C3
Professional Park Drive	E3
Nussbaumer Road	B2
Saratoga Road	B3 C3
West Creek Coyote Trail	C2
Arrowood Drive	B3
Stonemeadow Road	E4
North Ford Street	C4
Basham Lane	E3 E4
Georgetown Road	D4 E4 D5
Taft Drive	C3
Chinook Circle	C1
Stonewall Lane	D2 E2
Thornberry Drive	E3 E4
Allen-Griffey Road	C2
Wisconsin Avenue	B2
Airport Road	B2
Lawrence Circle	B1
Inver Lane	B4
Brook Mead Drive	B2 B3
Bandera Drive	C2
Bevard Road	B3
Rowe Street	A3
Woodale Drive	B3
Denny Road	E5
Glenstone Springs Drive	E5
Armistead Drive	B3
Rains Road	C2
Welchwood Drive	D3
Dalewood Drive	C3
Winding Way Road	D5 E5
Kimbrough Road	D4 E4 E5
Cherokee Trail	D5
Swift Drive	C5
Thrush Drive	D3
Alaska Avenue	B2
Arrow Lane	F4
Grassmire Drive	B3
E Street	C4
Moncrest Drive	B3
Overton Drive	C3
River Run	E4
Shelton Circle	B4
Alfred Drive	E5
Simpson Drive	D4 D5
East Bel Air Boulevard	B3
Linda Lane	B4
Martin Street	C4 C5
16th Street	A2 B2
Ambrose Drive	B3
Maxwell Drive	E5
Archwood Drive	B1 C1
Heritage Drive	D2 D4
Baumann Avenue	A2 A3
Gaine Lynn Drive	E1
Woodbridge Drive	C3
Palomarez Road	A2 B2 A3

Places on the map

- APSU Farm & Environmental Education Center
- Austin Peay State University
- Austin Square Shopping Center
- Barkers Mill Elementary School
- Billy Dunlop Park
- Clarksville Country Club
- Clarksville High School
- Clarksville Marina
- Cole Park Golf Course
- Cunningham Plaza
- Deliverance Outreach Temple
- District 1
- District 12
- District 13
- District 14
- District 16
- District 17
- District 18

Neighborhoods next door

None listed

Maps inside this one

- Arthurs Court
- Ashland Hills
- Autumn Creek
- Ballygar
- Barkley Hills Estates
- Beachaven
- Beacon Hills
- Bel-Air Estates
- Belle Forest
- Bellgar
- Bellshire
- Belmont
- Belmont Heights
- Boxcroft
- Boyd Acres
- Brentwood

- District 2
- District 20
- District 21
- District 5
- District 8
- District 9
- Dunbar Cave State Natural Area
- Dunbar Cave State Park
- Eubank Centre
- First Assembly of God
- Fort Campbell Cantonment
- Governor's Square Mall
- Governors Square Mall
- Governors Tennis Center
- Greenwood Cemetery
- Hampton Plaza
- Heritage Park
- Liberty Park
- McGregor Park
- Montgomery County Rotary Park
- Outlaw Field
- Riverside Drive

VisitorFun attractions

- Dunbar Cave State Park

- Cabot Cove
- Cedar Valley
- Cedargold
- Centerstone
- Chestnut Grove
- Collier Estates
- Colonial Village
- Countrybrook
- Cumberland Terrace
- Cunningham Farms
- Dale Terrace
- Dalewood
- Darnell Estates
- Deerfield Estates
- Dogwood Hills
- Fairlane
- Fountainbleau
- Foxmoor
- Garrettsburg Estates
- Glenstone
- Grassland East
- Hermitage Estates
- Johnson Heights
- Kenwood
- Kingswood
- Knollwood
- Lafayette Pointe
- Lealand
- Lintwood Heights
- Linwood
- Locust Hills
- Louise Heights
- Magnolia Place
- Meadowbrook
- Meadowhill
- Medallion Acres
- Millswood Estates
- Minglewood Acres
- Montgomery Estates
- Morrison Estates
- Mossland
- Nichols & Darnell
- North Haven
- North Park

and 40 more

Where this is

United States › Tennessee › Middle Tennessee › Montgomery County › Clarksville

© OpenStreetMap contributors, Open Database License, openstreetmap.org/copyright · Map data: Protomaps · Boundary: Who's On First (CC-BY 4.0); Quattroshapes (CC BY 2.0)
https://visitorfun.com/maps/tn/clarksville