Goodlettsville Map

Sumner County, Tennessee

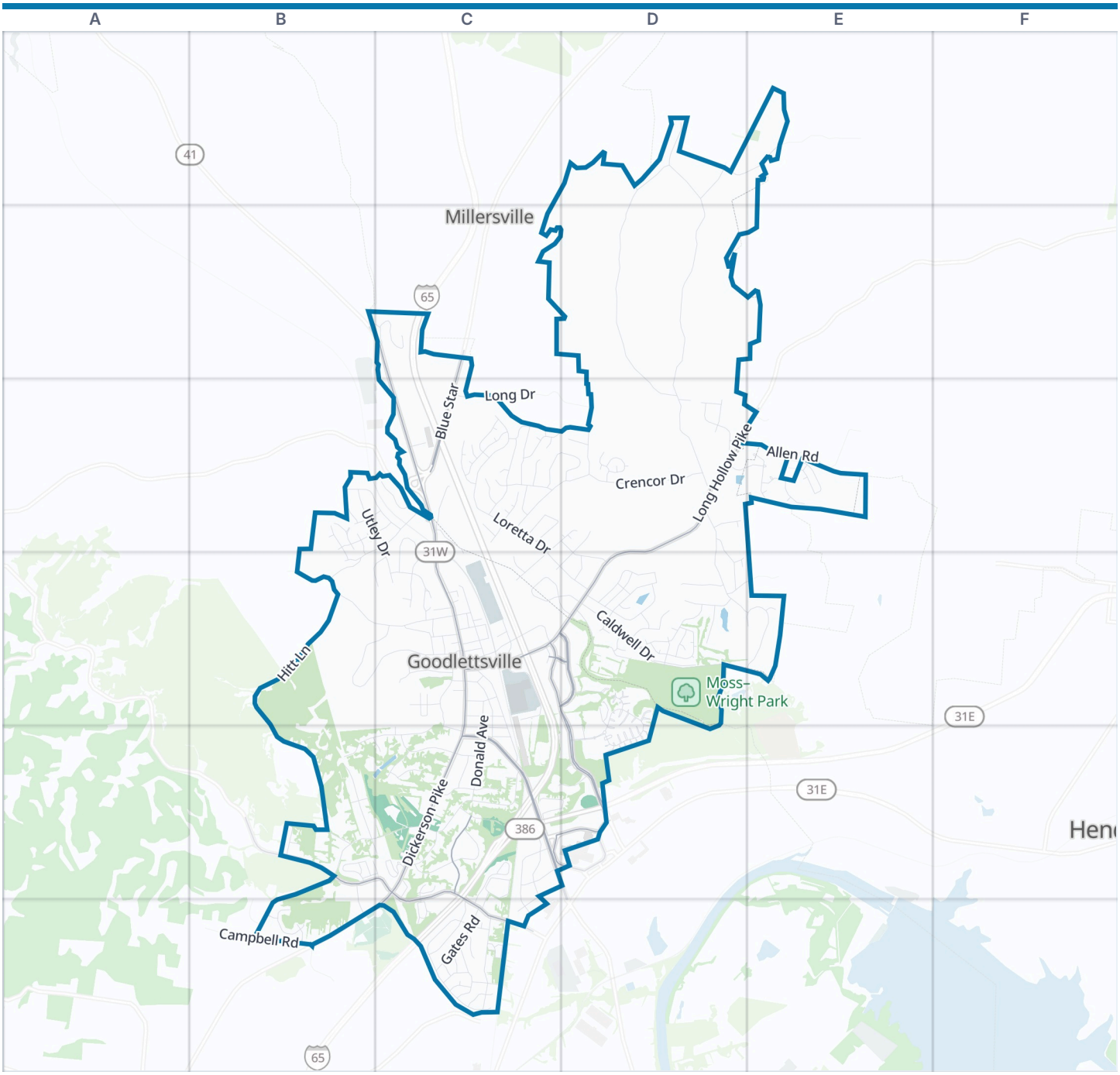



Goodlettsville boundary | Park | Water

Zoom out: Sumner County map

© OpenStreetMap contributors, Open Database License, openstreetmap.org/copyright · Map data: Protomaps · Boundary: Who's On First (CC-BY 4.0); Quattroshapes (CC BY 2.0)
https://visitorfun.com/maps/tn/goodlettsville

Goodlettsville Map

Street index and places

Street index

Showing the 300 most important of 301 named streets, main roads first and then the longest. 1 more are left out to keep the street index to two pages.

Highways

Vietnam Veterans Boulevard	C5 D5

Main roads

Dickerson Pike	C2 C3 C5 C6	Long Hollow Pike	D3 E3 C4 D4	Northcreek Boulevard	C4 D4
Blue Star	C2 C3	Rivergate Parkway	C5 D5	Rivergate Drive	C5 D5
North Main Street	C3 C4	Conference Drive	C4 D4 D5	Northgate Circle	C4 D4
South Main Street	C4 C5	Dry Creek Road	B5 C5 C6	Old Springfield Pike	C3
Springfield Highway	C2	Alta Loma Road	C5 C6		

Other streets

Madison Creek Road	D1 D2 D3	Meadowlark Lane	C5	Pleasant Green Drive	C5
Hitt Lane	B3 C3 B4 B5	Elba Drive	D4	Thomas Jefferson Circle	C6
Caldwell Drive	D4 E4	Allen Road	D3 E3	Yvonne Drive	C3
Patton Branch Road	D1 D2 D3	Rolling Meadows Drive	C5	Draper Drive	C5
Loretta Drive	C3 C4 D4	Windsor Green Boulevard	D5	Miller Creek Road	D1
Moncrief Avenue	B4 C4	Hardaway Drive	C6	Wallace Drive	D4
Moss Trail	C5	French Street	C4 C5	Hollywood Street	C5
Emily Drive	C3 D3	Happy Hollow Road	D1 E1	Pear Orchard Drive	C3
Janette Avenue	C6	Cima Drive	C5	Bella Vista Drive	D4
Windsor Trace	D4 D5	New Brick Church Pike	C4	West Cedar Street	C4
Brick Church Pike	B4 C4	Fannin Drive	C4	Bluebird Drive	C5
Crencor Drive	D3	North Wynridge Way	D3	Hogans Branch Road	D1
Old Dickerson Pike	B5 C5	Swift Drive	C3 C4	Old Stone Bridge Road	C3 C4
Two Mile Pike	C4 C5	Ivy Hill Drive	B5	Connell Street	C4
Jackson Road	C4 D4	Park Drive	C3	Joshuas Run	D4
East Cedar Street	C4	Marita Avenue	C6	Copper Creek Drive	D3 E3
Donald Avenue	C4 C5	Rose Garden Lane	C3	Roscoe Street	C4
Utley Drive	B3 C3 C4	West Cynthia Trail	C3 D3	Charleston Drive	B3 B4
Ellen Drive	D4	Greens Circle	C6	Memorial Drive	C4
Twelve Stones Crossing	E4	Wade Circle	C5 D5	Mission Ridge Drive	C5 D5
Highland Heights Drive	B5 C5	Lucien Road	B3 C3	Wynlands Drive	D3
Rosehill Drive	B5 C5	Cartwright Street	C4	Engel Avenue	B4 C4
Monticello Avenue	C6	Draper Circle	C5	Williamson Road	B2 C2
Shevel Drive	C5	Old Brick Church Pike	C4	Old Stone Road	E3
South Cartwright Street	C4	Rachel Drive	C3	Mystic Hill Drive	B3
Rivergate Meadows Drive	C5 C6	Long Drive	C3 D3	Cerro Vista Drive	C5
Willis Branch Drive	D3 D4	Northfolk Lane	C2	North Maple Ridge Lane	D3
Chickasaw Trail	D4	McCoin Drive	C4	Willis Branch Road	D4 E4
Wren Road	C5 C6	Tara Lane	D3 D4	Robert Cartwright Drive	B5 B6
Solitude Circle	B6	Clifton Drive	C3	Drake Street	C4
Buffalo Run	D4	Sydney Drive	E3	Gleaves Street	C6
Kimberly Drive	C3 D3	Meadowcreek Circle	C5	Barnett Drive	C3
Old Dickerson Road	B5 B6	Lynn Drive	C3	Buckingham Court	D4 D5
Cobblestone Place Drive	C5 C6	Grace Drive	D3 D4	Cambridge Court	D4
Mason Lane	D3 C4	Campbell Road	B6	Page Drive	D4
Business Park Circle	C4	Carol Ann Drive	D3 C4	Pole Hill Road	D1
Isaac Drive	B3 C3	Braxton Park Lane	C3	West Monticello Avenue	C6
Gates Road	C6	West Twelve Stones Crossing	D4	Indian Hills Mound	D4
Church Street	C4	Garrett Drive	C5	Hasty Lane	B5
Falls Creek Circle	E3	Preston Run Drive	D4	State Auto Boulevard	D5
Dorr Drive	C4	Paige Park Lane	C3	Wicklow Drive	C4
East Avenue	C4 C5	Old Louisville Highway	C3	Glancy Street	C5 C6
Dorothy Drive	D4	Wynlands Circle	D3	Iroquois Trail	D4

East Angela Circle	C3
Goldie Drive	C6
Mathes Drive	B3 C3
Kathy Avenue	C6
Katherine Drive	C3
Dora Drive	C5
Calebs Walk	D4 E4
Depot Street	C4
Natalie Drive	C3
Placid Grove Lane	D3
South Downs Circle	C4
East Cynthia Trail	D3
Monica Avenue	C6
West Angela Circle	C3
Geneva Drive	D4
Connor Drive	C5
Canton Court	D4
Lidgate Terrace	D4
Burgess Drive	E3
Caldwell Road	C4 D4
Melissa Drive	C6
Friendship Drive	C6
Watts Lane	B5
Stephanie Place	D4
Corbridge Court	D5
Safe Harbor Drive	C5 C6
Katy Hill Drive	D4
Bryan House Drive	B3 B4
Brockhampton Court	D5
Harris Street	C5
Wyndom Court	D4 D5
Green Valley Drive	C4
Cindy Place	C6
Vine Lane	B5 C5
Emily Court	D3
Nathan Drive	C5
Forest Oaks Drive	D3
Heathcote Court	D5
Myers Street	C4
Newcastle Court	D5
Witham Court	D4
Dorris Avenue	C4
Cheshire Court	D5
Mathes Court	B3
Cartwright Court	C4
Meadow Brook Drive	B5
Frances Street	C5
Champney Court	D5
Graves Road	C4
Debra Drive	D4
Northgate Drive	C4
Trellis Way	B5 C5
Bell Street	C4
Roanoke Drive	C5
Cafe Road	C4
Oxford Court	D4
Echo Hill Boulevard	B6
Lampley Court	C3
Dry Creek Pointe Court	C5 C6
New Hitt Lane	B4
Mary Drive	D4
Kasper Way	C3
Lindberg Avenue	C4
Rosehill Court	B5 C5
Judith Court	C4
Swanton Court	D5
Connie Avenue	C6
Marshall Green Circle	C3
Angela Circle	C3
Bass Street	C4
Southampton Court	D4
Digby Court	D4
Mc Casland Street	C4
Dover Court	D4
Mystic Hill Court	B3
Welshwood Court	D5
Yvonne Court	C3
Habersham Court	D5
Brenton Court	D5
Trailing Blossom Lane	B5
Anna Drive	D4
Hanover Court	D4
Jones Drive	C4
Lick Street	C4
Valerie Court	C3
Professional Park Drive	D5
Sheffield Court	D4
Killarney Park	C4
Madison Court	D3
Butterfield Court	D5
Chiswick Court	D4
Tabor Drive	B5
Lodge Street	C5
Twelve Stones Court	E4
Vineyard Way	D4
Aintree Court	D5
Crief Drive	D4
Dartmoor Place	C4
Hardwich Court	D5
Tinnin Avenue	C4
Park Court	C3
Newberry Court	D4
Payne Street	C4
Carlton Place	B3
Jackson	C4
Dorchester Court	D5
CordellCourt	E3
Ashlea Court	D4
Vecchione Drive	C4
East Court	C4
Seminole Court	D4
Fontaine Drive	B6
Asbee Court	D5
Janette Court	C6
Ashley Drive	D4
Elizabeth Court	C3
Butleigh Court	D5
Rawls Drive	C5
Williams Avenue	C4
Long Hunter Drive	E3
Wilshire Court	D5
Melissa Court	C6
Abiding Place	D4
Ashtead Court	D4
Independence Court	C6
Tamela Court	D3
Anderove Court	E3
Salt Lick Trail	D4
Mavella Court	C4
Tudor Court	D4
Central Avenue	C4
Essex Court	C4
Goldie Court	C6
Edmondson Court	D3
Luton Place	B3
Clifton Court	C3
Crockett Court	E3
Mason Court	D3
Shawnee Court	D4
Dunbar Court	E3
Justin Court	D3
Christina Court	C3
Harpeth Court	E3
Hollis Court	D4
Cherokee Trail	D4
Friendship Court	C6
Sampson Park Circle	C3
Lance Park Crescent	C3
Lindsey Drive	D4
Cheyenne Trail	D4
Glendower Court	C3
Braxton Park Court	C3
Mason Circle	D3
Eric Court	D3
Clifton Circle	C3
John Wayne Drive	E3

Places on the map

- Candlewood Suites Nashville - Goodlettsville
- Comfort Suites at Rivergate Mall
- Country Inn & Suites, Goodlettsville
- Courtyard Nashville Goodlettsville
- Days Inn
- Delmas Long Community Center
- Dollar General
- Dollar General's Child Development Center
- Fenway's Park
- Goodlettsville Branch Library
- Goodlettsville Church of the Nazarene

Neighborhoods next door

- Millersville

Where this is

United States › Tennessee › Middle Tennessee › Sumner County › Goodlettsville

- Goodlettsville City Hall
- Goodlettsville Post Office
- Grand Ole RV Park
- Hampton Inn & Suites
- Hardee's
- Holiday Inn Express & Suites
- KFC
- Kroger
- La Quinta Inn
- Mansker's Station Frontier Life Center
- McDonald's
- Moss–Wright Park
- Pages Lake
- Peay Park
- Piccadilly Swimming Pool
- Piccadilly Tennis Courts
- Piccidilly basketball court
- Piccidilly tennis court
- Pleasant Green Park
- Pleasant Green Pool
- Publix
- Quality Inn
- QuikTrip
- Rivergate Church of Christ
- Rivergate Church of Christ Family Life Center
- Starbucks
- Storage Rentals of America
- TownePlace Suites Nashville Goodlettsville
- Vanco Manor Nursing Home

© OpenStreetMap contributors, Open Database License, openstreetmap.org/copyright · Map data: Protomaps · Boundary: Who's On First (CC-BY 4.0); Quattroshapes (CC BY 2.0)