Monroe County Map

East Tennessee, Tennessee

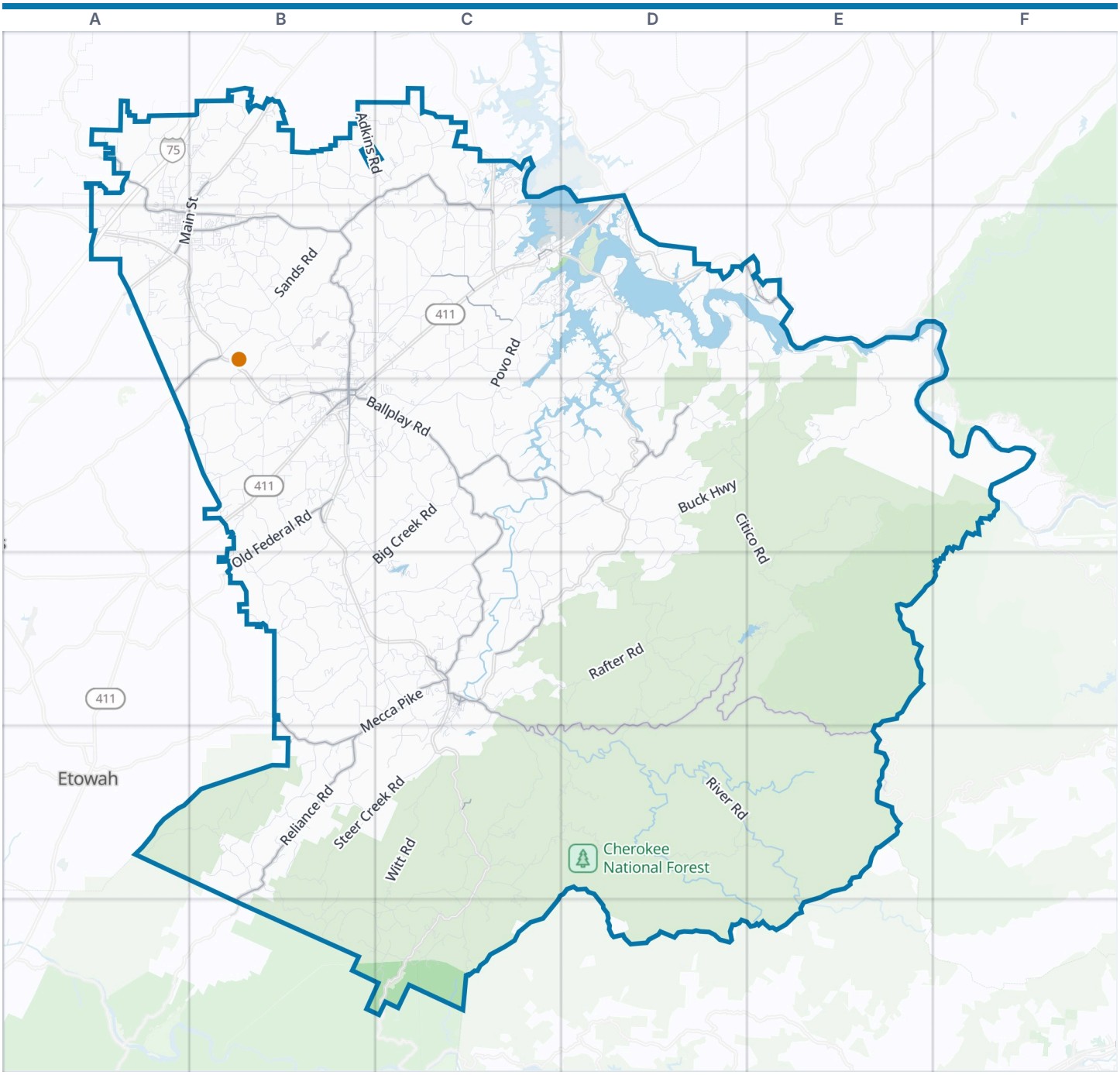

Monroe County boundary
VisitorFun attraction
Park
Water

Zoom out: East Tennessee map



© OpenStreetMap contributors, Open Database License, openstreetmap.org/copyright · Map data: Protomaps · Boundary: Who's On First (CC-BY 4.0); Quattroshapes (CC BY 2.0)
https://visitorfun.com/maps/tn/monroe-county

Monroe County Map

Street index and places

Street index

Showing the 300 most important of 1,288 named streets, main roads first and then the longest. 988 more are left out to keep the street index to two pages.

Main roads

Mecca Pike	B4 C4 B5	Ballplay Road	B3 C3 D3 C4	Bank Street	C4
Mason Road	C2 C5	Sweetwater Vonore Road	B1 C1 B2 C2	Old Tellico Highway South	B3
State Highway 72	D2 E2	Reliance Road	B5 B6	Depot Street	C2 C4
North Main Street	B1 A2 B2	Oakland Road	A1 A2 B2	East North Street	B2
Kincaid Road	C2	Constanaula Road	A2 B2 A3	Main Street	B3 C4
Greenback Road	D1 D2	Warren Street	B3	Tellico Street North	B2 B3
Old Athens Madisonville Road	B3	Sloan Road	D3 B5	Veterans Memorial Drive	C4
Englewood Road	B3	Tellico Reliance Road	B6	College Street North	B2 B3
South Main Street	A2	Fairview Road	C3 C4	College Street South	B3
Calderwood Highway	E2	Hiwassee Road	B2	Cook Street	B3
West Lee Highway	B1	Old Federal Road	B3 B4	East Coast Tellico Parkway	D1
Lee Highway	A2	White Plains Road	D3		
Cherohala Skyway	C4 D4 E4 C5 D5 E5	Tellico Street South	B3		

Other streets

Citico Road	D2 E2 D3 E3 E4	Chestua Road	B3	Sunnyside Road	B1 B2
River Road	C5 D5 E5 E6	Seed Tick Road (266)	C1	Loudon Road	C1
Mount Pleasant Road	E2 E3	Monroe Street	A2 B3	Shaw Mountain Road	D4
Rafter Road	C4 D4	Copper Hollow Road	C6	Old Sweetwater Road	B1 B2
Bald River Road	C5 D5	Smokey Branch Road	E2 D3 E3	Pond Ridge Road	C5
Niles Ferry Road	C2 B3	County Farm Road	B3	Epperson Road	B6 C6
Starr Mountain Road	A5 B5	Acorn Gap Road	C1 C2	Turkey Cr Road	D4 E4
Cold Spring Road	E3 E4	Bethlehem Road	B3 C3	Maple Springs Road	B5
Witt Road	C5 C6	Forest Service Road	D4 E4 D5	Excellence Way	C2
Old Highway 68	A2 B2	Dry Creek Road	B5	Hot Water Road	C5 C6
Povo Road	C2 C3	Red River Road	B4	Forkners Chapel Road	B2
Towee Falls Road	B5 B6	Three Point Road	D2 D3	Happy Hollow Road	B3 B4
Cane Creek Mountain Road	D4	Smith Field Road	C5	Ironsburg Road	B6 C6
Old Furnace Road	C4 C5	Forest Road	C5 D5	Lees Chapel Road	B2
Oak Grove Road	C1 B2 C2	Old Athens Road	B3	Adkins Road	B1 C1
Chestnut Valley Road	D3 D4	Anderson Road	B2	Old Mine Road	A2 B2
Steer Creek Road	B5 C5	Cagle Road	C4	Miller Cemetery Road	C5 D5
Doublecamp Creek Road	E3 E4	Ivy Trail	B5 B6	Rarity Bay Parkway	C1
Shoal Creek Road	B4 B5	Bullet Creek Road	B5	Liberality Road	B3
Sands Road	B2	Old Belltown Mill Road	C4	Laurel Creek Road	C3 C4
Belltown Road	C3 D3 C4	Ballplay School Road	C3 D3 C4	Thompson Road	B2 B3
Big Creek Road	C3 B4 C4	Buck Highway	D3	Old Tellico Highway North	B3
Scenic River Road	C3 D3	Fagin Road	C2	Green Cove Road	D5 E5
Antioch Church Road	D3	Shaddon Road	B4	Old Loudon Road	C2
Indian Boundary Road	D4 E4	Lick Creek Road	B4	Old Highway 72	D2 E2
Reagan Valley Road	B4 C4	Cane Creek Road	D4	Cold Stream Farm Road	C2
Harrison Road	C1 A3 B3	Reed Springs Road	B1 B2	Wiggins Road	C4 D4
Wilson Station Road	B4	Miller Road	D2 C3	Raby Road	A1 B1
Brunner Road	B2	Cedar Valley Road	A1 A2	Laurel Lakes Circle	C4
Corn Tassel Road	C2 C3	Gudger Road	B3	Hidden Gap Road	B3
Glenlock Road	B1 B2	Pond Creek Road	A1	Griffith Branch Road	C3
Federal Road	C2 C3	Little Notchy Creek Road	C3	Randolph Fridley Road	B2
Rocky Springs Road	B3 C3	Crowder Road	C3 B4	Head of Creek Road	A2
Ridge Road	A1 B3	Beatys Chapel Road	C4 C5	Craighead Road	B2
Turkey Creek Road	D4 D5	Gamble Gap Road	B4 C4	Knob Road	C1
Lakeside Road	C1 C2	Hawkins Road	B1 B2	M C Junkin Road	C5
Kahite Trail	C2 D2	Old State Road	B4 C4	Laurel Mountain Loop	C3
Creek Road	A2 A3 B5	Short Bark Road	B2 C2	Barney Creek Road	C6

Hughes Hollow Road	D3
Old Mill Road	B5
Lindsay Cemetery Road	C3 D3
Greenbriar Road	B2
Mountain View Drive	C2
Reagan Road	B1
Stinnett Road	C2
Allen Road	A1 B1
Rausin Hollow Road	B1
Lower Smith Field Road	C5
Community Drive	B3
Murray S Chapel Road	A1 A2
McDonald Road	B2
Sleepy Valley Road	B3 B4
Old Sweetwater Church Road	B1
Peals Lane	B4 C4 B5
Mannis Road	C3
Harris Road	B4
Doeskin Valley Road	C2
Loftis Hill Road	B4
Brakebill Road	C2
Isbill Road	C1 B3
Cooper Hollow Road	C6
Green Road	B1 B2
New Providence Road	C4
Atkins Road	B3 C3
Soak Road	C2 D2 D3
Bacon Ferry Road	D2
Paynes Road	C4
Doc Miller Road	B3
Badger Road	C2
Sinking Creek Road	B4
Cedar Lane	D2 B3
Campground Road	B3
Plaza Drive	B3
Bill Moser Road	D3
Gun Ridge Road	C2
Holder Cemetery Road	C5
Hickory Grove Road	B4
Wilson Circle	C4
Saw Mill Road	C4
Summit Road	B2 C2
Williams Road	D2 C3
Frontier Road	A2 B2
Carson Road	B2 D2
Kile Road	B2
Cooper Road	E3
Old Slag Road	C2
Beulah Road	C4
Lookout Tower Road	D5
Daugherty Spring Road	B5
Smith Road	B1 C4
High Street	C4
Industrial Park Road	B2 B3
Bent Creek Trail	B4
Fish Hatchery Road	B1
Kinser Branch Road	B3
Lake Road	B2 B3
Chestnut Street	A2 B2
Burdett Road	B2
Breakbill School Road	C2
Belcher Loop	D4
Harris Branch Road	C3
JD Farm Road	B4 C4
Rural Vale Road	B5
Scenic View Road	B3 B4
Welch Road	C3
Reynolds Road	B3 B4
Turnpike Road	B3
Croft Road	C5
Laurel Mountain Road	C4
Red Pond Road	B1
Pumpkin Hollow Road	B2 B3
Unicoi Lakes Road	C5 C6
Eve Mill Road	C1
Tmg Road	A1 B1
Middle Creek Lane	B3
Old Citico Road	D2
Old Store Road	B3 C3
Hudgins Mill Road	C2
Harlan Mtn Road	C3 D3
Hollingshead Road	D3 D4
Razor Road	C2 C3
Church Street	A2 B2 C2 B3 C4
Curtis Road	C4
Moat Sewell Road	B1 C1
Mount Harmony Road	B4 C4
Camps Road	B2
Old Doc Rogers Road	C5 C6
Boiling Springs Road	D3
Dockery Road	B6
Industrial Park Drive	C2 D2
Gamble Road	B3
Tipton Lane	D2
Donnelly Branch Road	D4 E4
Dogwood Trail	A2 B2
Wolfs Road	C1 C2
Spring Road	C3
Cherokee Circle	B2
Jones Bend Road	D2
Clowers Road	C2
Falcon Trail	C2
Old Highway 11	B1
Christianburg Road	B2
Federal Trail	C3
Quarry Creek Road	C4 C5
Smoky Run Road	C4
Unicoi Church Road	C4 C5
Wright Road	C1
Diamond Branch Road	D2 E2
Shields Branch Road	B5
Golanvyi Trail	C2 D2
Guffey Road	B2
Lindsey Cemetery Road	D2 D3
Airport Road	B2 C4
Mount Pleasant	E3
Cleveland Farm Road	A2
Scott Street	A2 C4 C5
Toomey Lane	B3
Edgewood Drive	B2
Knob Crossing	B2
Rivendale Lane / Rivendell Lane	C5 C6
Dyer Road	B2 C2
Cherokee Winds Drive	C4
Jones Drive	B4
McCallie Road	B1 C1
Nickels Branch Road	D4
Duckett Ridge Road	B6 C6
Akins Road	C4
Noel Road	B2
Fourmile Creek Road	C2
Old Athens Pike	A2
Fort Loudon Road	D2
Cherokee Drive	D2 B3
Dalton Road	B5 B6
Hooper Road	B4
Countryside Lane	B4
Ashwood Drive	C1
Odell Road	D4
Whiteoak Flat Road	D4 E4 D5
Hardin Cemetery Road	D2
McClellan Road	B3 C3
Stewart Wilson Road	C4
Old Cemetery Road	B2 B3
Green Hill Road	C3
Howards Chapel Road	D2
Southard Street	C4
Nichols Branch Road	D4
Gateway Circle	B1 C1

Places on the map

- Almon Knob
- Atkins Knob
- Bakers Grave Mountain
- Bald River Gorge Wilderness
- Bascom Irvin Knob
- Bat Creek Knobs
- Beaverdam Bald
- Bell Mountain
- Big Fodderstack
- Birchfield Mountain
- Black Mountain
- Blue Mountain
- Borin Top
- Brush Mountain
- Bullet Mountain
- Bunker Hill
- Butler Mountain
- Calderwood Lake
- Cherokee National Forest
- Chilhowee Lake
- Citico Creek Wilderness
- Fort Loudoun State Historic Park

Neighborhoods next door

- Etowah

Maps inside this one

- Sweetwater
- Madisonville
- Vonore
- Tellico Plains
- Coker Creek
- Rarity Bay
- Kahite

Where this is

- Indian Boundary Lake
- Kefauver Park
- Laurel Mountain Lake
- Madisonville
- Madisonville Lake
- Monroe County Airport
- Notchy Creek Campground
- Sweetwater
- Sweetwater Creek Project Lake
- Telico Harbor Marina
- Tellico Lake
- Tellico Plains
- Tellico Reservoir
- Tellico Trout Hatchery
- Toqua Campground
- Upper Bald River Wilderness
- Vonore
- Yeller Nugget Lake

United States › Tennessee › East Tennessee › Monroe County

VisitorFun attractions

- Craighead Caverns

© OpenStreetMap contributors, Open Database License, openstreetmap.org/copyright · Map data: Protomaps · Boundary: Who's On First (CC-BY 4.0); Quattroshapes (CC BY 2.0)
https://visitorfun.com/maps/tn/monroe-county