Camp County Map

Piney Woods, Texas

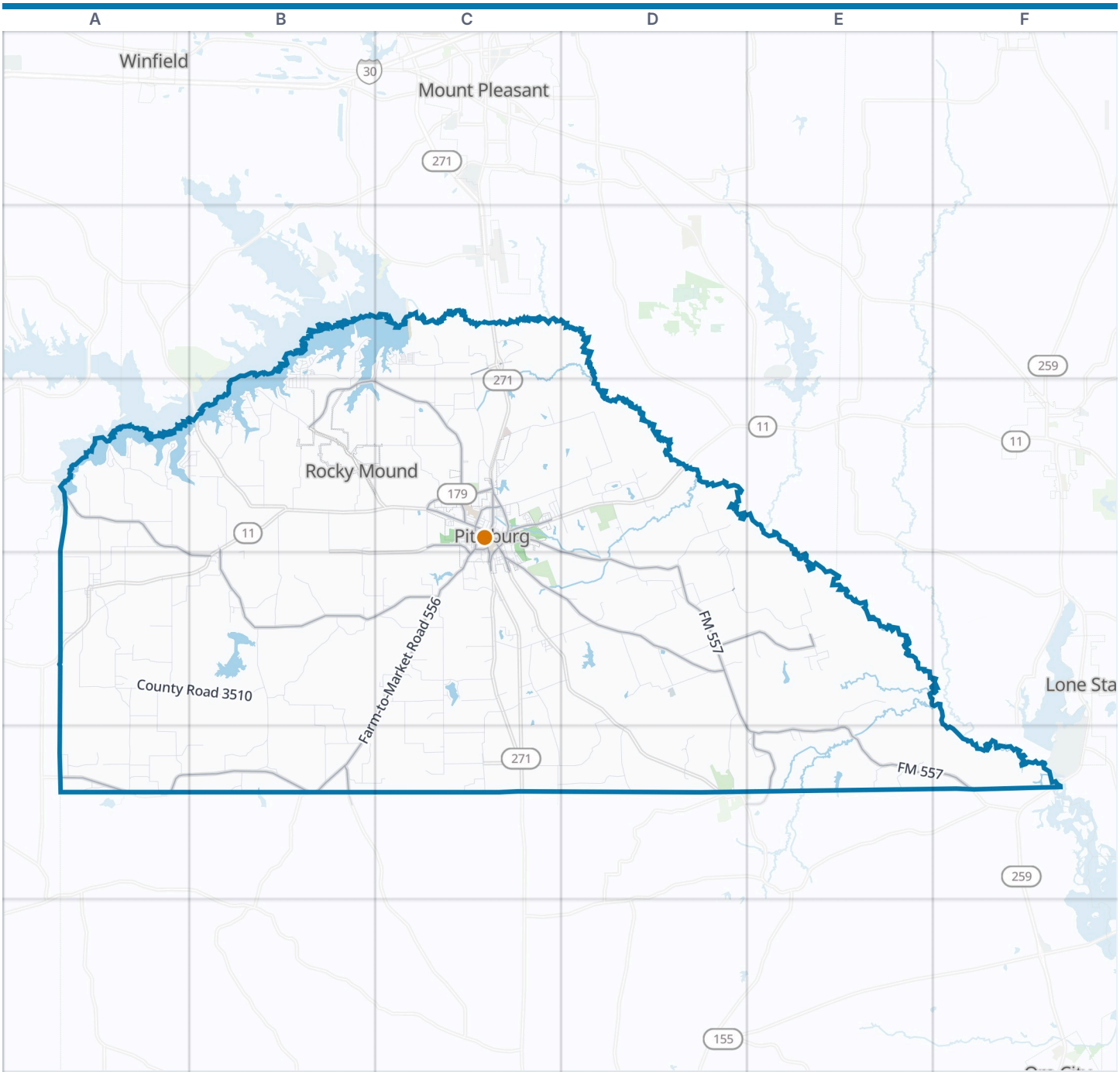



Camp County boundary
VisitorFun attraction
Park
Water

Zoom out: Piney Woods map

© OpenStreetMap contributors, Open Database License, openstreetmap.org/copyright · Map data: Protomaps · Boundary: Who's On First (CC-BY 4.0); Quattroshapes (CC BY 2.0)
https://visitorfun.com/maps/tx/camp-county

Camp County Map

Street index and places

Street index

Showing the 300 most important of 468 named streets, main roads first and then the longest. 168 more are left out to keep the street index to two pages.

Main roads

D H Abernathy Boulevard	C3	Mount Pleasant Street	C3	Farm-to-Market Road 1975	E5
Quitman Street	C3	Lafayette Street	C3 C4	Spearman Road	C3 C4
Daingerfield Street	C3	Clayton Street	C3 C4	Farm-to-Market Road 2454	B5
Jefferson Street	C3	Rusk Street	C3 C4	Broach Street	C3
North Greer Boulevard	C3	Simpsonville Road	C4	North Texas Street	C3
South Greer Boulevard	C3 C4	Farm-to-Market Road 1519	A3 B3 A4 B4 C4	South Texas Street	C3
FM 557	C3 D4 E5 F5			County Road 2116	C2
Farm-to-Market Road 556	B4 C4 B5	Farm-to-Market Road 1520	B3 C3	Center Point Road	D4 E4
Farm-to-Market Road 2254	D4	Farm-to-Market Road 2455	A5 B5	Reynolds Street	C3
Arch Davis Road	C4 D4	Farm to Market Road 2057	D4 E4		

Other streets

County Road 3510	A4 B4	County Road 3414	B5	County Road 3443	A5
County Road 1342	C4 C5	County Road 2412	A3	County Road 4425	E4
County Road 3322	B4 B5	County Road 4246	D3 D4	County Line Road	C5
County Road 1240	D4 C5 D5	County Road 3216	B4 C4	County Road 1130	D4
County Road 1264	C4 C5	County Road 4435	E4 E5	County Road 2316	B3
County Road 4110	C3 D3	County Road 2312	B3	County Road 3222	B4
County Road 2212	B3 C3	Barnwell Road	D3 D4	John Farmer Road	E5
County Road 3512	A4	County Road 3518	A4	County Road 3104	B3
County Road 3324	B4	County Road 3106	B3 B4	County Road 1336	C5
County Road 2332	B3	County Road 2319	B2 B3	County Road 1340	C5
County Road 3516	A4	County Road 2418	A3	County Road 3102	C3
County Road 2110	C2 C3	Private Road 54602	C2	County Road 1338	C5
County Road 3416	A4 A5	County Road 1120	D4	County Road 4330	D4
County Road 3318	B4 B5	County Road 3540	A4 B4	County Road 1331	C4
County Road 4244	D4 E4	County Road 2106	C3	Fulton Street	C3
County Road 3420	A4 A5	County Road 3220	B4	County Road 2508	A3 A4
County Road 1140	D4	County Road 1352	B5	County Road 3316	B5
County Road 4114	C3 D3	County Road 3522	A4	County Road 4241	D3
County Road 1330	C4	County Road 4220	D3 D4	County Road 3213	C4
County Road 1332	C4 C5	County Road 2114	C3	Chippewa Drive	B2 B3
County Road 1344	C4 C5	County Road 3218	B4	County Road 1230	C4 D4
County Road 3442	A4 A5	County Road 4112	D3	County Road 3417	A5 B5
County Road 3320	B4 B5	County Road 3326	B4	County Road 52444	A3
County Road 4510	D4 D5	County Road 2221	B3	County Road 1312	C4
County Road 4320	D4	County Road 2415	A3	County Road 3410	B5
County Road 2120	C2 C3	County Road 2416	A3	County Road 2118	C2
County Road 2504	A3 A4	County Road 1345	C4	County Road 3312A	C4
County Road 2210	C3	Coke Road	B3	North Avenue	C3
County Road 1110	C4 D4	Meadow Lake Road	C2	County Road 2414	A3
County Road 4120	C3	County Road 1353	B5 C5	County Road 2526	A4
County Road 2402	B3	County Road 2347	B3	County Road 2119	C2
County Road 3514	A4	County Road 1141	D5	County Road 4242	D4
County Road 4310	D4	County Road 3310	C4	County Road 4515	E5
County Road 3418	A5	County Road 4245	E4	Hoover Lane	C4 C5
Raycure Ranch Road	C5 D5	County Road 2310	B3	County Road 3211	C4
County Road 1250	D5	County Road 2214	C3	County Road 4150	D3
County Road 2320	B2 B3	County Road 1334	C5	County Road 1323	C4
County Road 2314	B3	County Road 2330	B3	County Road 2528	A4
McMinn Road	D3 D4	County Road 3412	B5	County Road 1320	C4
County Road 2512	A3 A4	County Road 2337	B3	County Road 2340	B3
County Road 4154	D3	County Road 4248	D4	County Road 2417	A3

County Road 4160	C3 D3
Dogwood	A3 B3
County Road 2524	A4
Peoples Road	D4
County Road 3542	B4
County Road 3440	A5
County Road 3426	A4
County Road 2331	B3
County Road 4152	D3
County Road 4518	E5
County Road 2335	B3
County Road 2400	B3
County Road 1218	C4
County Road 1220	C4
County Road 2506	A3
County Road 3425	A5
Private Road 52031	C2
Cypress Street	C3
Hull Road	C3
County Road 4411	E4
Cherokee Circle	B3
County Road 4511	E5
County Road 3428	A4
County Road 4311	D4
County Road 2218	C3
County Road 4421	E4
Spraks Road	A3
Kent Drive	C3
Lakewood Drive	A3 B3
County Road 2421	A3
Mayor Road	B3 C3
County Road 1346	C4
County Road 3545	B4
County Road 3517	A4
County Road 3515	A4
Lemon Street	C4
County Road 2112	C3
Thunderbird Drive	B2
County Road 54600	C2
Elm Street	C3
County Road 3422	A5
County Road 1325	C4
Crestwood	A3 B3
County Road 1310	C4
County Road 3541	B4
Montgomery Street	C3
County Road 2127	C2 C3
County Road 4441	D4
County Road 4164	C3
County Road 2600	B2 B3
County Road 3424	A5
County Road 1343	C4
County Road 2122	C3
County Road 1350	C4
Terry Street	C3
Private Road 51328	C4
County Road 4231	D3
County Road 2222	B3 C3
Hill Avenue	C3 C4
County Road 4211	D3
County Road 4118	C3
County Road 2129	B2 B3
County Road 1349	C4
County Road 1266	C4
County Road 2403	A3 B3
Bob White Street	C4
County Road 4130	C3
County Road 3101	C3
County Road 3520	A4
County Road 4162	C3
Church Road	B3
Kesterson Drive	C4
Commanche	B3
County Road 4155	D3
County Road 52420	A3
Mattison Street	C3
Holly Street	C2
County Road 2334	B3
County Road 1311	C4
County Road 2108	C3
Country Road 5164	C2 C3
County Road 4113	D3
Shoshoni Drive	B2
West Street	C3
County Road 52443	A3
Fred Street	C3
Henderson Street	C3
County Road 4247	E4
County Road 4423	E4
Parkland Street	C4
County Road 4243	D3
County Road 4433	E5
County Road 2215	C3
Mill Street	C3
Comanche Drive	B2 B3
Milligan Drive	C3 C4
County Road 3544	B4
Thunderbird Road	B2 B3
Sequoia Trail Drive	B2
County Road 2419	A3
Private Road	B3
Lynn Street	C3
Cheyenne Drive	B2 B3
Mowery Street	C3
County Road 3107	B3 B4
County Road 4151	D3
Thompson Road	C4
Private Road 51335	C4
County Road 1268	C4
Pecan Grove	C3
Ash Street	C3
Country Road 2137	C2
Pine Street	C2
County Road 2518	A4
Country Road 52031	C2
Camp 2410	B4
County Road 2321	B2
Victory Street	C3
County Road 3105	B3 B4
Road Private 52000	C2
County Road 1321	C4
Road Private 52030	C2
Williams Street	C3
Iroquois Circle	B2
College Street	C3
Pilgrim Farm 62	D3 D4
County Road 2514	A4
County Road 1211	C4
Pilgrim Farm 61	D3 D4
Hickory Street	C3
Stamps Street	C3
Royal Lane	C3
County Road 3215	B4
Moreland Street	C3
Road Private 52008	C2
Private Road 51326	C4
Walrus Road	A5
Country Road 4171	C3
County Road 1251	D5
Choctaw Drive	B2 B3
County Road 1347	C4
Private Road 51329	C4
2nd Street	C3
Franklin Street	C3
County Road 1351	C4
County Road 2223	B3
County Road 1111	D4
County Road 3530	A4
Basin Street	C3 C4

Places on the map

- Barefoot Bay Marina
- Barefoot C-Store
- Beaver Lake
- Bolton Cemetery
- Broach Park
- Brookshire's
- Brookshire's Gas
- Cactus
- Camp County Courthouse
- Camp County Public Library
- Camp County Sheriffs Office
- Center Point Memorial Cemetery
- Couch Mountain
- Cypress Bank
- Ebenezer Cemetery
- Executive Inn
- Fair Park
- Faith Temple Church
- Family Dollar
- Farmstead museum

Neighborhoods next door

- Lone Star
- Mount Pleasant
- Winfield

Maps inside this one

- Pittsburg
- Rocky Mound

Where this is

United States › Texas › Piney Woods › Camp County

- Faulkner Chevrolet
- Ferndale Lake
- Fish pond
- FUMC Parking
- Grass Roads Cemetery
- Hanson Cemetery
- Herschels
- Highland Club Lake
- J.H Milligan Estate Lake
- Lake Sue
- Pittsburg
- Pittsburg City Hall
- Pittsburg Intermediate School
- Princedale Country Club
- Richardson Field
- Rocky Mound
- Rosehill Cemetery
- Twin Lakes
- UT Health Pittsburg
- Wilks Mountain

VisitorFun attractions

- Northeast Texas Rural Heritage Center and Museum

© OpenStreetMap contributors, Open Database License, openstreetmap.org/copyright · Map data: Protomaps · Boundary: Who's On First (CC-BY 4.0); Quattroshapes (CC BY 2.0)
https://visitorfun.com/maps/tx/camp-county