Alleghany County Map

Virginia Mountains, Virginia

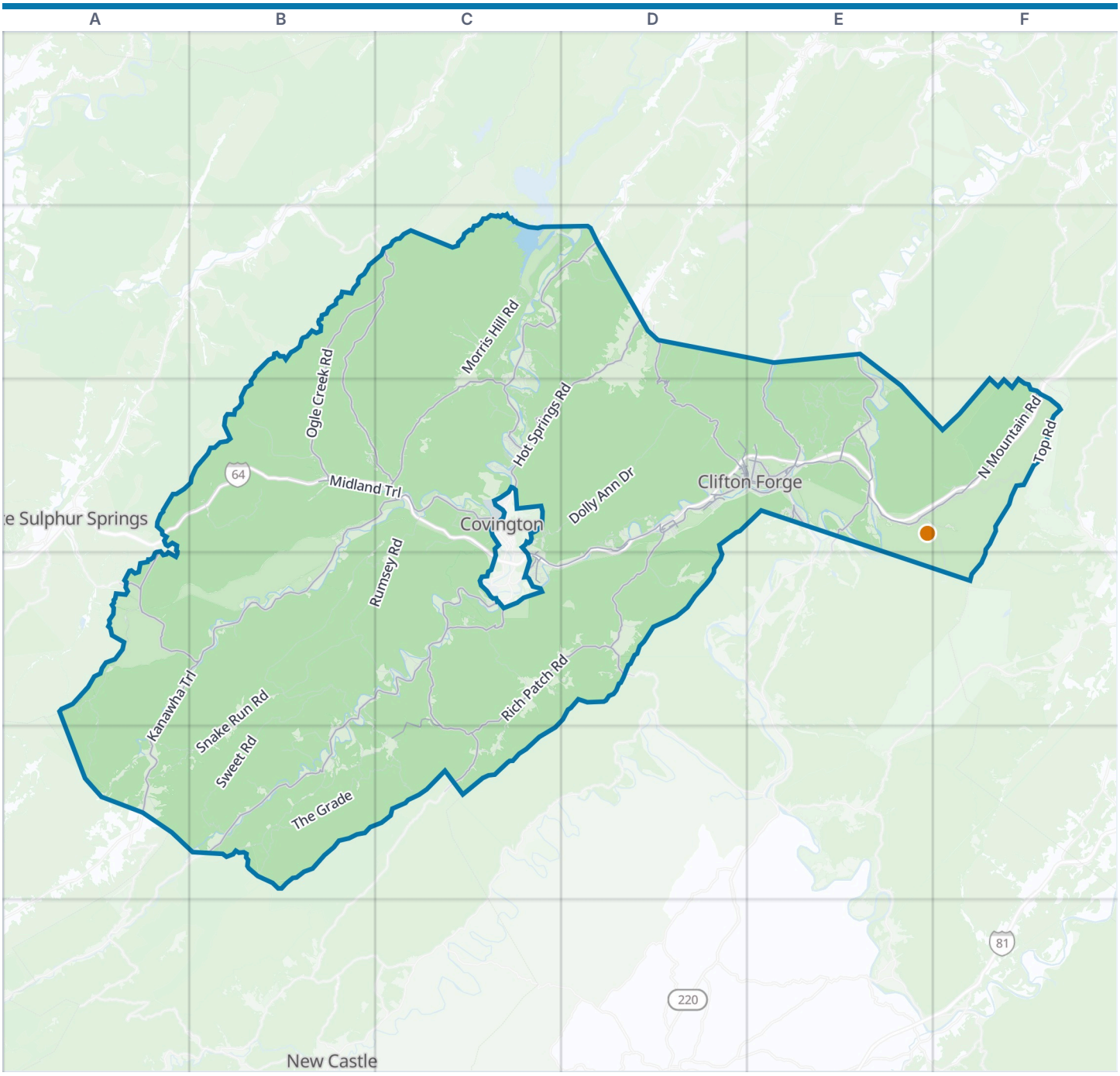

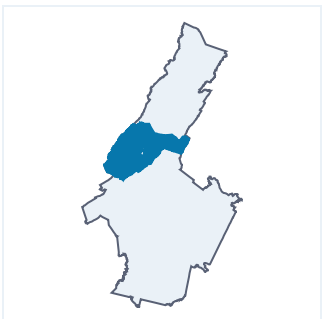

Alleghany County boundary
VisitorFun attraction
Park
Water

Zoom out: Virginia Mountains map

© OpenStreetMap contributors, Open Database License, openstreetmap.org/copyright · Map data: Protomaps · Boundary: Who's On First (CC-BY 4.0); Quattroshapes (CC BY 2.0)
https://visitorfun.com/maps/va/alleghany-county

Alleghany County Map

Street index and places

Street index

Showing the 300 most important of 541 named streets, main roads first and then the longest. 241 more are left out to keep the street index to two pages.

Main roads

Kanawha Trail	A3 A4 B4 A5	A Street	E3	Mallow Road	C4
Dunlap Creek Road	B3 C3 B4	Oakcrest Drive	D3	Church Street	D3 E3
Hot Springs Road	D2 C3 D3	Rich Patch Road	D3 C4 D4 C5	McCormick Boulevard	D3 E3
Midland Trail	B3 C3	Jackson River Road	C2 D2 C3	Tuckahoe Road	A4
Douthat Road	E2 E3	Ogle Creek Road	B2 C2 B3	State Route 641	C3
West Ridgeway Street	D3	Johnson Creek Road	B2 C2 B3 C3	Ingalls Street	E3
Main Street	D3 E3	Sulphur Spring Road	D2 D3	Crossing Lane	D3
Horse Mountain View	C4	Indian Draft Road	C3	Earnest Avenue	E3
Market Avenue	E3	North Mountain Road	F3	Sharon Lane	E3
Grafton Street	E3	Pitzer Ridge Road	C4	ARH Lane	D3
Roxbury Street	D3	Blue Spring Run Road	C4 C5	Interstate Drive	C4
East Madison Street	C4	Jamison Mountain Road	C5	Medley Street	E3
East Ridgeway Street	D3 E3	Nicelytown Road	E3	Lafayette Street	D3 E3
Keswick Street	D3 E3	Rucker Gap Road	C2	Tremont Street	D3 E3
Sam Snead Highway	D2	McKinney Hollow Road	E3	Sioux Street	D3
Potts Creek Road	B4 C4 B5	Commercial Avenue	D3 E3	Bryant Street	E3
Longdale Furnace Road	E3 F3	Jefferson Avenue	E3	East Mallow Road	C4
Forty Two Road	E2 E3	McGraw Gap Road	D2	West Midland Trail	F3
Valley Ridge Road	D3 C4 D4	Roaring Run Road	D4	Virginia Line Road	A4
Selma Low Moor Road	D3	Chestnut Street	E3	Jackson River Turnpike	D2
Winterberry Avenue	D3	South Ingalls Street	E3	State Route 617	C5
Verge Street	E3	Rose Avenue	D3 C4		
Richmond Street	D3	Westvaco Road	D3		

Other streets

Sweet Road	B4 B5	Dunbrack Road	C3	Rucker Hollow Road	C2
Jingling Rocks Road	B4 C4	Chidrens Forest Road	B5 C5	Kellison Lane	C3
Dolly Ann Drive	C3 D3	Upper Rich Patch Drive	C4 C5	Rogers Road	B3
Overlook Way	E3	Gravel Ridge Drive	A5 B5	Craft Road	F3
Cove Creek Road	A4 A5	Dunbrack Circle	C3	Jackson Flat	C4
Castile Road	B4 C4	Riverland Road	E3	Natural Well Road	C2
Big Ridge Road	A4	Top Road	F3	Stilling Basin Road	C2 D2
Snake Run Road	B4 A5 B5	Forest Road 271	E3 F3 F4	Dressler Drive	C3
Rumsey Road	C3 B4 C4	Blackberry HillLane	E3	Rose Hill Lane	D4
The Grade	B5	Piney Ridge Road	D3	Heatherton Drive	D3
Mill Branch Road	B5	Little Mountain Road	D2	North Smith Bridge Road	C2
Morris Hill Road	C2 C3	Coles Point Drive	C2 D2	Frazier Hill Lane	D3 E3
Coles Mountain Road	C2 D2	Frontier Lane	B3	Montgomery Knob Road	C4 D4
Luke Mountain Road	C3	Jonestown Road	B5	Buck Rub Way	E3
Jerrys' Runs Road	B3	Uplands Road	B4 B5	College Drive	D3
Hickory Hill	B4	Potts Mnt Road	B5	Golf Course View	E3
East Morris Hill Road	C2 C3	Griffith Road	E3	Callaghan Circle	B3 C3
Collierstown Road	F3	Mount Pleasant Drive	C3	State Route 651	C3
Big Run Road	B3	Weikle Road	B5	Bailey's Road	C4
Hayes Gap Road	C4	Tucker Road	C5	Red Hill Drive	E3
Summit Drive	B5 C5	Airport Road	D2	White Oak Drive	C3
Totten Drive	C3 C4	Doe Circle	E3	Morgan Street	C4
Bens Run Road	B4 B5 C5	Turner Road	E3	Carl Phillips Lane	C4
Bennettown Road	B5	Oak Spring Road	E3 F3	Vista Lane	E2 E3
Hoke Road	A3 B3	Wolfe Road	B5	2nd Avenue	E3
Falls Road	C2 D2 D3	Whitetail Way	E3	Stringer Road	A5
Smith Creek Road	D2 D3	May Holloiw Road	C2	Carter Circle	E2 E3
White Rock Gap Road	D4	Irvine Farm Road	D3	Boys Home Road	C3

Hooks Mill Lane	D4
Longdale Station Road	E3
Green Pasture Trail	E3
Helmintoller Road	B3 C3 B4
Cherokee Trail	C4
Broken Arrow Lane	C4
Higgins Hollow Road	E3
Commerce Avenue	E3
Wil-Dan Lane	D2
Fawn Place	E3
10th Street	E3
Morris Hollow Road	D3
Railroad Avenue	E3
Crowder Hollow Road	B4 C4
Pine Street	D3 E3
Wade Drive	C2 C3
Alleghany Street	D3
Campground Loop	C2
Fork Farm Road	E3
Schoolhouse Road	A4
Evergreen Road	C3
Blueberry Hill	E3
Country Club Lane West	D3
Woodland Road	D3
Hematite Lane	B4
Cline Meadow Road	B3 C3
Wright Road	B5
Whisper Circle	E3
Goldenrod Drive	C2 C3
South Cline Meadow Road	B3 C3
Clearwater Drive	C3
River Road South	C3
River Road North	C3
Elwood Drive	C2 C3
Evans Lane	E3
Sweet Springs Lane	A5
Parsonage Lane	B5
Tuke Lane	D2
Winterbury Avenue Northeast	D3
Laurel Drive	C3
Winding Way Road	C4
Conner Lane	F3
Sammys Road	C3
Cool Valley Lane	C4
Almost Haven Road	C3
Moss Run Road	B3
Commerce Center Drive	D3
Llama Drive	C4
Cartwright Lane	B3 C3
Tri County Road	E3
Friels Drive	C2
Venus Way	D3 E3
Bath Street	D3
Stone Mtn Road	B5
Big Cedar Drive	C2
Wetground Lane	C4
Boone Road	B4
Shady Lane	B4
Westwood Drive	C3
Dusty Road	C3
Linden Avenue	E3
Circle H Lane	E3
Morgan Drive	E3
2nd Street	D3 E3
Wintergreen Avenue	E3
Tannery Road	E3
Foxaway Lane	C2 C3
Ross Lane	E3
Thorny Lane	C3
Mattews Lane	E3
Stacks Lane	F3
Trinity Circle	C3
Concord Street	D3
Redbud Road	C4
Lakewood Lane	C2
Walton Church Lane	E3
Spring Water Drive	C2
Holly Drive	C3
Big Mtn Road	C4
Brentwood Drive	C4
Mert Road	B5
Chalybeate Avenue	E3
Hamilton Avenue	E3
Mall Road	C4
Donovan Street	D3
Smokey Bear Lane	C3 C4
Board Tree Road	C2
1st Street	D3 E3
Staunton Street	D3
Sherry May Street	C3
Madison Avenue	E3
Old County Road	E3
Bird Farm Road	C4
State Route 1312	D3
Watahala Lane	D4
Knoll Tree Road	D2
Mountain Lake Drive	C4
Callie Mines Road	E3
East Detroit Street	C4
Hallies Road	C3
4th Street	D3 E3
Spike Horn Trail	E3
Maple Lane	C3
Cliffview Drive	C2 C3
Fortney Branch Road	C2
Slate Run Road	E3
Campbells Field Road	D3
Church Road	F3
Forester Road	E3
Falcon Ridge Road	E3
Firehouse Circle	E3
Cliftwood Circle	E3
McAllister Drive	C3
Glen Haven Drive	E3
Dairy Street	C4
Sycamore Bend Lane	C2
Bradley Spring Road	B3
Lipsey Lane	D3
Laurel Ridge Drive	D3
Landis Drive	C2
Williams Road	C2
Hidden Acres Road	D2
Park Street	E3
Palace Boulevard	E3
3rd Street	D3 E3
Hattie Street	C4
Country Club Lane East	D3
Fairview Avenue	E3
Jackson Drive	C4
County Road	E3
Treetop Road	C2
Lovers Walk	E3
Sugar Maple Drive	D3
Douglas Street	E3
Kensington Avenue	E3
Agnes Street	D3
Brussels Avenue	D3
Holly Hill Road	D3
Wagner Lane	C2
Mays Lane	C3
Nalleys Circle	C2 C3
Jackson Street	E3
Meadowdale Road	E3
Valley View Lane	D2
Green Violet Drive	D3
Fiddle Top Road	C3
Hunters Ridge Road	E3
Wood Hollow Road	E3
State Avenue	E3

Places on the map

- Alleghany High School
- Alleghany Memorial Park
- Alleghany Transfer Station
- Bald Knob
- Batlick Mountain
- Bear Wallow
- Big Knob
- Brushy Knob
- Brushy Mountain
- Buckhorn Knob
- C&O Railway Heritage Center
- Callaghan
- Callaghan Elementary School
- Carpenter Mountain
- Central Church Cemetery
- Cliff View Golf Course
- Clifton Forge
- Clifton Forge Reservoir
- Cliftondale Park
- Cowpasture River

Neighborhoods next door

- Covington
- New Castle
- White Sulphur Springs

Maps inside this one

- Clifton Forge
- Iron Gate
- Low Moor
- Selma
- Callaghan

Where this is

- Daisy Knob
- Fore Mountain
- Fore Mtn
- Fork Mountain
- Frozen Knob
- Hickory Hill
- Hickory Knob
- Highland Centre
- Hop-Along Airport
- Iron Gate
- Johnsons Creek State Natural Area Preserve
- LewisGale Hospital Alleghany
- Low Moor
- Mallow
- Morris Hill Campground
- Peters Mountain Landfill
- Pike Pond
- Selma
- Slaty Mountain Preserve
- Whispering Pines Campground

United States › Virginia › Virginia Mountains › Alleghany County

VisitorFun attractions

- Green Pastures Recreation Area

© OpenStreetMap contributors, Open Database License, openstreetmap.org/copyright · Map data: Protomaps · Boundary: Who's On First (CC-BY 4.0); Quattroshapes (CC BY 2.0)
https://visitorfun.com/maps/va/alleghany-county