Clarke County Map

Shenandoah Valley, Virginia

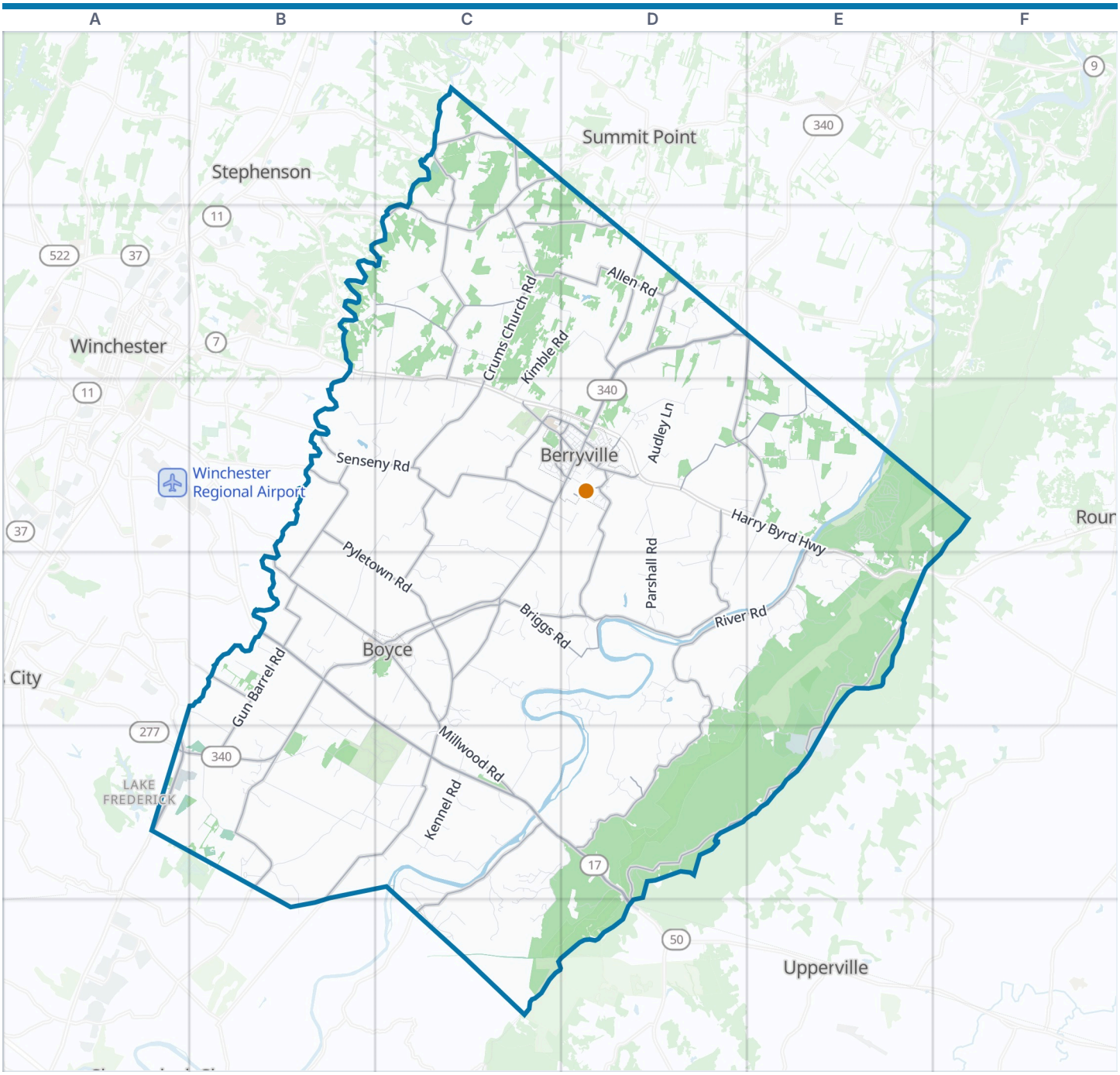



Clarke County boundary
VisitorFun attraction
Park
Water

Zoom out: Shenandoah Valley map

© OpenStreetMap contributors, Open Database License, openstreetmap.org/copyright · Map data: Protomaps · Boundary: Who's On First (CC-BY 4.0); Quattroshapes (CC BY 2.0)
https://visitorfun.com/maps/va/clarke-county

Clarke County Map

Street index and places

Street index

Showing the 300 most important of 573 named streets, main roads first and then the longest. 273 more are left out to keep the street index to two pages.

Highways

Harry Byrd Highway B2 C2 C3 D3 E3 E4

Main roads

Lord Fairfax Highway D2 C3 D3 B4 C4 A5 B5
John Singleton Mosby Highway B4 C4 C5 D5 D6
Stonewall Jackson Highway A5
John Mosby Highway B4
West Main Street C3 D3 B4 C4
East Main Street D3 C4
North Buckmarsh Street D3
South Buckmarsh Street D3
North Greenway Avenue C4
South Greenway Avenue B4 C4
Millwood Pike B4
Fairfax Pike A5
Front Royal Pike A5
Blue Ridge Mountain Road E4 D5 E5 D6
Senseny Road B3 C3
Old Charles Town Road C1 C2
Red Gate Road B5 C5
Bishop Meade Road C4 C5
Old Winchester Road B4
Bishop Meade Highway C4
Shepherds Mill Road D2 E2 D3 E3
River Road E3 D4 E4
Locke's Mill Road C4 D4
Crums Church Road C2 C3
Wickliffe Road D3 E3
Millwood Road C4 C5
Howellsville Road C5 C6
Mount Carmel Road D5
Briggs Road C4 D4
Allen Road C2 D2
Pyletown Road B3 B4 C4
Frogtown Road D4 D5
Springsbury Road D3 D4
Longmarsh Road C2
Salem Church Road B3 B4
Swimley Road C1
Summit Point Road D2
Russell Road C2
Gun Barrel Road B4 B5
Triple J Road C3
Chilly Hollow Road D3 D4
Withers Larue Road C2 D2
Old Chapel Road C4
White Post Road B5
Lewisville Road D2
Wadesville Road C1 C2
Sugar Hill Road B5
Ginns Road B4
Westwood Road C3
Janeville Road C3
Browntown Road C4
Mosby Boulevard C3 D3
Jack Enders Boulevard D3
Hermitage Boulevard C3 D3
Chrismore Road B4
Summerville Road C3 C4
1st Street D3
Opequon Road B3
Cather Road C2
Old Chapel Avenue C4
East Fairfax Street D3
Jackson Drive C3 D3
West Fairfax Street D3
State Line Road C1
Rockland Road B5
Armel Road B4
Main Street C4
State Route 606 E3
Sulphur Springs Road B3

Other streets

Ebenezer Road D4 E4
Calmes Neck Lane C4 D4 D5
Swift Shoals Road C5
Kimble Road C2 D2 C3
Castleman Road E3
Bordens Spring Road B5 C5
Parshall Road D3 D4
Berrys Ferry Road B5 C5
Morgans Mill Road D4 E4 E5
Feltner Road D4 D5
Wrights Mill Road B2 C2
Annfield Road C3 C4
Tilthammer Mill Road C4 C5
Wildcat Hollow Road C5 D5 C6
Featherbed Road B5
Ellerslie Road C4 D4
Shenandoah River Lane C5 C6
Carters Line Road B5
Audley Lane D3
Kennel Road C5
Trapp Hill Road C3 D3
Boom Road D3
Loop Drive B5 C5
Nelson Road B5 C5
Stringtown Road C2 D2
Lions Lane C5 C6
Parker Lane E3
Middle Cottage Lane C3
Pine Grove Road E4
Westfield Farm Lane B4 B5
Blandy Farm Lane C4 B5 C5
Pierce Road C2
Raven Rocks Road E3 F3 E4
Walnut Hall Lane C4
Farnley Lane B5
Clay Hill Road C4
Quarry Road E3 D4 E4
Tuleyries Lane B4 C4 B5
Fishpaw Road C2
Clifton Road D2
Beechwood Lane E3
Moose Road C2 C3
Retreat Road E3 E4
Liberty Hill Lane D5 D6
Carefree Lane C5
Wickliffe Farm Lane E3
Leeds Manor Lane D4
North Hill Lane E3 E4
Clifton Farm Lane D2
Stone Bridge Road B5 B6
Long Branch Lane C5
Nations Spring Road A4 B4 B5
Old Waterloo Road B4
Coulson Lane E4
Manor Road C6
Glebe Lane E3
Lakeview Lane C5 C6
White Pine Lane C5
Fire Trail Road C6
Auburn Road E3
Cool Spring Lane E3
Timber Lane E3
Castle Rock Lane C2
Barbour Lane B3 C3
Randleston Lane E4
Laurel Lane E3
Carter Hall Lane C4 C5
Cedar Hall Lane D3
Bellringer Lane C3
Paris Heights Lane D5
McGuire Circle D3
Sunny Canyon Lane B3 C3 B4

Old Ferry Lane	E4
Tyson Drive	C3 D3
Pastoral Lane	D4
Pioneer Lane	C5 C6
South Church Street	D3
Pond Quarter Lane	C3
Cliff Lane	D4 D5
Kentland Lane	D3
Lander Lane	B3 C3
Montana Hall Lane	B5
Springsbury Lane	D4
Misty Hill	C1
Bench Lane	E4
Laurel Wood Lane	C2
Scaleby Lane	C4
Chestnut Lane	E2 E3
Edgewood Lane	B4 B5
River View Farm Lane	E4
Smithfield Lane	E3
Kitchen Lane	B4
Oakland Lane	D2
Lime Marl Lane	C4
Hemlock Lane	E3
Springfield Lane	C2
Alder Lane	E3
Eagle Rock Lane	E4
Burch Lane	C5
Stonebrier Lane	C3
Country Club Lane	C4
Noble Lane	C2
Saw Mill Hill Road	E4
Colonial Lane	C4
Cedar Lane	E3
Queenship Lane	C1
Pope Lane	C2
Page Street	D3
Elm Spring Lane	C3
Glen Owen Lane	D3
Dearmont Hall Lane	B4
Hackberry Lane	E3
Mercer Farm Lane	D4
Island Farm Lane	C5
Honey Lane	C3
Rock Gate Lane	B5
Granddaddy Lane	C3
Wolfe Lane	D3
Edenbrook Lane	C2
Solitude Lane	C5 D5
Marsh Avenue	B5
Bellevue Lane	B4
Lewis Farm Lane	C4 D4
Duke Lane	D4 E4
Woodley Lane	C4
Evergreen Lane	E3
Gorham Lane	C5
Lakeville Farm Lane	C5
Longwood Lane	E4
Chapel Lane	C4
Cannon Ball Road	D3 E3
Mount Airy Farm Lane	C4
Warfield Lane	C5
Nellie Custis Lane	D3
Morning Star Lane	B4
Prospect Spring Lane	C4
Weeks Court	D3
Thornton Road	C5
Redbud Lane	E3
Kinsky Lane	D4
Honeysuckle Lane	E3
Rosemont Manor Lane	C3
Pagebrook Lane	B4
Barker Lane	E4
Frankford Lane	E3
Anamaria Lane	C6
Shan Hill Lane	C4
Burleson Lane	C1 C2
Blakemore Lane	C3 D3
Hollow Brook Lane	E4
Smallwood Lane	C3 D3
River Park Lane	D4
Hawthorne Lane	D3 E3
Josephine Street	D3
Bristow Lane	E3
Virginia Avenue	D3 C4
Lindey Pvt Lane	D3
Ray of Hope Lane	A5 B5
Treadwell Street	D3
Garden Road	C2
Llewellyn Lane	C4
Linaberg Road	C2
Spring House Lane	D3 E3
Holly Lane	E3
Battletown Drive	D3
Al Smith Circle	C3
Rock Hill Farm Lane	C2 C3
Swan Avenue	C3 D3
Loyola Lane	E4
White Oak Lane	E3
Page Brook Lane	B4
Possum Hollow Lane	D3
Providence Lane	D4 D5
Walnut Street	D3
Silver Ridge Lane	B5
Fairview Lane	C2
Rose Airy Lane	C4 C5
Shady Ford Lane	C5 C6
Ashwood Lane	D2
Tadpole Lane	D5
Walnut Grove Lane	C2
Double Tollgate Road	A5 B5
Sycamore Lane	C5
Grouse Ridge Lane	E4
Stone Ridge Lane	D5
Windwood Lane	D5
Jenkins Lane	E5
Mount Weather Road	E4
Bedrock Lane	C2
Academy Street	D3
Mill Lane	C4
North Church Street	D3
Pinecrest Lane	E3
Dogwood Lane	E3
Goat Hill Lane	C3
Glen Orchard Road	E3
Hickory Green Lane	B5
Quarter Horse Lane	C4
Good Success Lane	B4
Liberty Street	D3
Dorsey Orchard Lane	E3
Shepherd Lane	C6
Katharbrine Lane	B5
Annfield Farm Lane	C3
York Lane	C3
Kersey Lane	C5
Naylee	D2
Throwleigh Lane	B4
Dunlap Drive	C3 D3
Chapel Hill Lane	C4
Vita Bella Lane	E4
Grafton Lane	D3
Burner Lane	C2
Persimmon Ridge Lane	C2
Whispering Knolls Lane	D3
Minniewood Lane	C3
Mighty Turn Lane	C4
Norris Street	C3
Rutherford Lane	C3
Chapman Lane	C6
Horseshoe Lane	D4
Seltenhorst Lane	E4
Lewis Hill Lane	D4
Bell Hollow Lane	E4
Wind Spring Lane	C3
Vista Lane	B5
Easy Lane	D4
Turtle Lane	C2
Little River Lane	D4 D5
Kelly Lane	E3 E4

Places on the map

- Al Smith Circle
- Appalachian Trail Corridor
- Bears Den Park
- Berryville
- Berryville Town Hall
- Boyce
- Buzzard Hill
- Calcagnini Contemplative Center
- Chet Monet Park
- Clarke County Library
- Clarke County Ruritan Fairgrounds
- Clarke Quarry
- Dinosaur Land
- Gingko Grove
- Green Hill Cemetery
- Grindstone Hill

Neighborhoods next door

- Brucetown
- Lake Frederick
- Stephenson
- Summit Point
- Upperville
- Winchester

Maps inside this one

- Berryville
- Boyce
- Shenandoah Retreat

- Haunted Hill Farm
- High View Farm Airport
- John T Shipe JR Park
- Lake Arnold
- Lewin Hill
- Lewis Tracts
- Mount Weather Emergency Operations Center
- Myron Glaser Cabin Tract
- Oliphant
- Paris
- PEC Holding
- Powhatan School
- Robinson Crusoe Island
- Shenandoah Retreat
- Shenandoah River
- Shenandoah River Campus at Cool Spring Battlefield
- Short Hill Farm Lake
- Taylors Hill
- The Blue Ball
- Toy Hill
- University of Virginia Blandy Experimental Farm and Virginia State Arboretum
- Wayside Farm
- White Post Airport
- Willow Lake

VisitorFun attractions

- Josephine City School

Where this is

United States › Virginia › Shenandoah Valley › Clarke County

© OpenStreetMap contributors, Open Database License, openstreetmap.org/copyright · Map data: Protomaps · Boundary: Who's On First (CC-BY 4.0); Quattroshapes (CC BY 2.0)
https://visitorfun.com/maps/va/clarke-county