Culpeper Map

Town, Culpeper County, Virginia

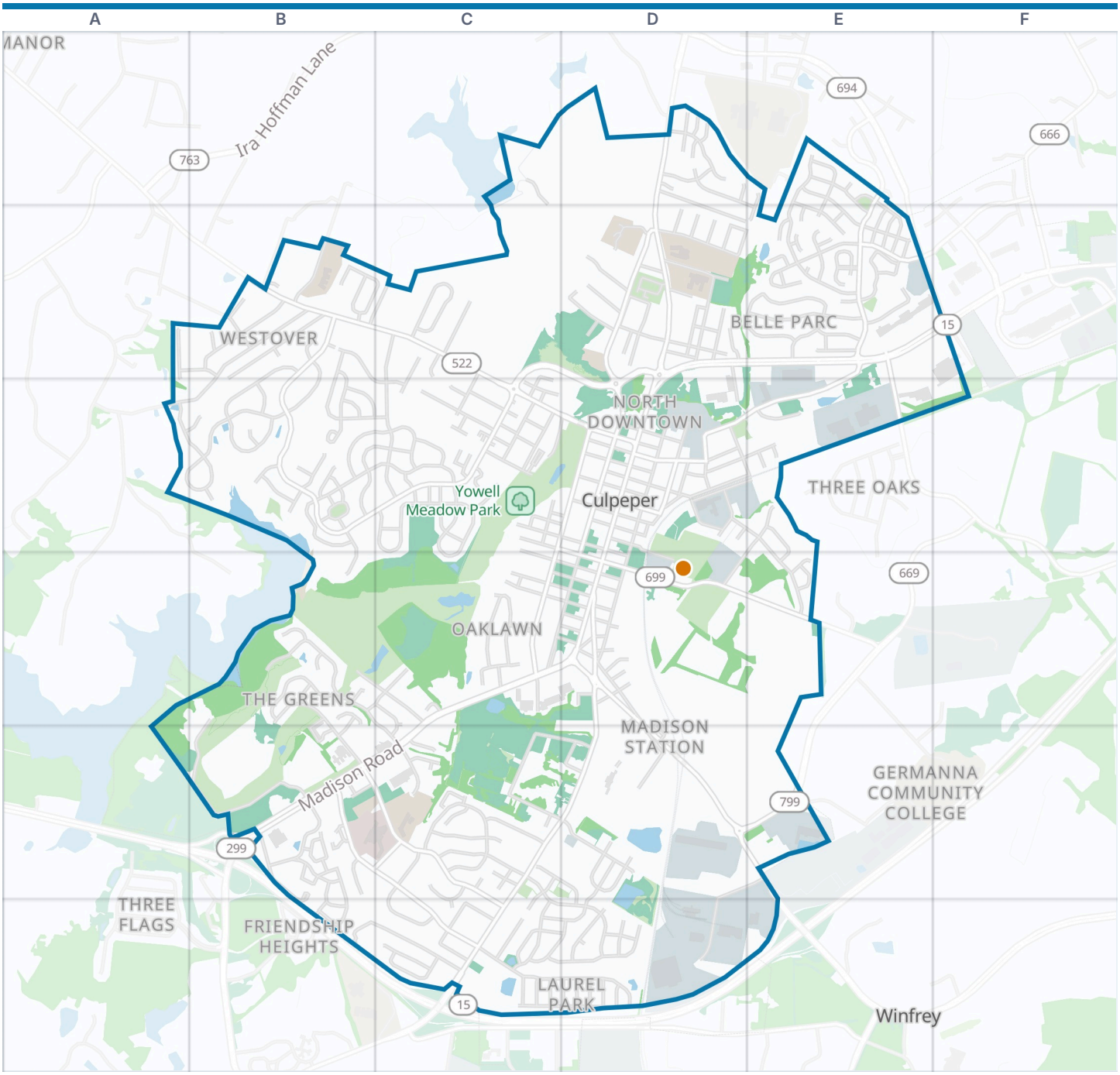



Culpeper boundary · VisitorFun attraction · Park · Water

Zoom out: Culpeper County map

© OpenStreetMap contributors, Open Database License, openstreetmap.org/copyright · Map data: Protomaps · Boundary: Who's On First (CC-BY 4.0); Quattroshapes (CC BY 2.0)
https://visitorfun.com/maps/va/culpeper

Culpeper Map

Street index and places

Street index

Showing the 300 most important of 330 named streets, main roads first and then the longest. 30 more are left out to keep the street index to two pages.

Main roads

Madison Road	C4 D4 B5 C5	Sunset Lane	B4 B5 C5 C6	McDevitt Drive	D5 E5
James Madison Highway	D2 E2 F2	Laurel Street	B5 C5 C6	Commerce Street	D3
North Main Street	D1 D2 D3	East Chandler Street	D4 E4	East Piedmont Street	D3
Sperryville Pike	B2 C2 C3 D3	South West Street	D3 C4 D4	Blue Ridge Avenue	C4 C5
Germanna Highway	D4 D5 E5 E6	South Blue Ridge Avenue	C3 D3 C4	West Chandler Street	C3 D4
South Main Street	D3 D4	Old Brandy Road	E2 D3 E3	Nalles Mill Road	E2 E3
West Evans Street	D3	Belle Avenue	E1 E2	North Blue Ridge Avenue	D3
Orange Road	D4 C5 D5 C6	Old Rixeyville Road	D2 D3	Clay Street	D3
Colonel Jameson Boulevard	C2 D2 C3 D3	Grandview Avenue	D2	West Davis Street	D3
		Quail Way	E2	East Davis Street	D3
Virginia Avenue	B2 B3 C3	North West Street	D3	Redbud Street	B5 C5

Other streets

Chestnut Drive	C5 C6 D6	Magnolia Circle	D5	Aberdeen Drive	C5
Zeuswyn Drive	B4 B5	Garr Avenue	D1 D2 E2	Fairview Road	D2
Oaklawn Drive	C4	West Scanlon Street	C3 D3	Harrier Lane	E2
Windermere Drive	B2 B3	Cranberry Lane	E1 E2	Maddox Drive	D6
Wayland Road	B2 A3 B3	Hendrick Street	D2	Queen Street	D1 E2
Golf Drive	B4 C4 C5	Whitworth Drive	B2 B3 C3	Nalle Place	D3 E3
Blossom Tree Road	C2 C3	Standpipe Road	D5	Belle Court	E2
Autumn Ridge Road	B3 C3	Hilltop Drive	D2	Walnut Branch Drive	D6
South East Street	D3 D4	Spring Street	C4 D4	East Fairfax Street	D3 E3
Fairwood Drive	C3	Country Club Road	B4 C4	Cottonwood Lane	C6 D6
North East Street	D2 D3	Meander Drive	E2	Martina Way	E1 E2
Holly Crest Drive	B3 C3	Willis Lane	B5 B6	Keswick Drive	B3
Elizabeth Street	B6 C6	West Park Avenue	C4 D4	Crepe Myrtle Lane	C5 D5 D6
Ripplebrook Drive	B5 B6	Cypress Drive	C5	East Fairview Road	D2
Riverdale Circle	C2	Duke Street	D1	Blossom Street	C5 C6
Woodcrest Loop	C3 C4	Blue Spruce Drive	C6	North Aspen Street	C2
Redwood Lane	B2 B3	Lake Pelham Drive	B3	Federal Street	C5 D5
Kingsbrook Road	D3 E3 E4	Yowell Drive	B2	Stoneybrook Lane	B4 C4
Birch Drive	C5	West Asher Street	C3 C4 D4	Saunders Street	C5 D5
Hunters Road	B2 B3 C3	Old Fredericksburg Road	D4 D5	Nottingham Street	D2
Laurel Park Drive	C6 D6	North Finley Drive	E2	King Street	D1
Cotton Tail Drive	E1 E2	Bird Lane	D1 D2	Griffith Drive	D2
Spring Meadow Lane	E2	Hiden Avenue	E2	Clubhouse Way	E2
Willow Lawn Drive	C5 C6	Broad Street	D5	Lakewood Circle	B3
Holly Leaf Road	B3 C3	1st Street	C3	Meadowbrook Drive	C5
Azalea Street	E2	Gold Finch Drive	E1 E2	4th Street	C3
East Spencer Street	D3	Queen Victoria Street	C6	King Edward Road	C6
Lesco Boulevard	B2	Southgate Shopping Center	C4 D4	Berry Ridge Drive	B4 B5
Post Oak Drive	C6 D6	Elmwood Drive	C5	Wine Street	D3 E3
Apricot Drive	C6 D6	Meadow Lark Drive	E1 E2	Middleridge Drive	B5
Jenkins Avenue	B2	Southview Court	B5	Maple Lane	B2 C2
Finley Drive	E1 E2	Fox Den Road	C3	Yancey Street	D3
Juniper Drive	D5 C6 D6	Lakeland Court	B3	West Fairview Road	D2
3rd Street	C3	Forsythia Drive	C6 D6	Stacey Court	A2 A3
Pelhams Reach Drive	B2 B3	Radio Lane	D2	Oaklawn Boulevard	C4
Mulligan Way	B4	Barberry Street	E2	Industry Drive	E5 D6
Southridge Parkway	B5	Kearns Drive	B2 B3	Longview Lane	B3 B4
Augustine Drive	B2 C2	Rocky Knoll Arch	E2	Westover Street	B2
Electric Avenue	E3 D4	Monticello Avenue	C3	Glazier Street	C2 C3
Briscoe Street	D3 E3	North Kelly Street	C3	Brandy Knoll Court	E3

High Point Drive	C6
Maplewood Drive	C5 C6
Saddlebrook Road	E3 E4
West Piedmont Street	D3
West Edmondson Street	D3
West Cameron Street	D3
Wayland Manor Drive	A3 B3
West Culpeper Street	D3
Woodruff Lane	B3
Overlook Street	E2
West Mason Street	C4 D4
Macoy Avenue	C3
Kings Grant Road	C3
Scarlet Lane	B2
Gardner Street	C3 D3
Lewis Street	D2
Ridgemere Lane	C4 C5
Ambleside Drive	B3
Stratton Boulevard	E2
2nd Street	C3
East Williams Street	D3
East Stevens Street	D3 D4
Peachtree Court	C5 C6
Highview Court	E2
West Locust Street	C3 D3
Covington Street	C2 C3
Scenic Loop	D4 D5
Addie Lane	D1
Mimosa Street	B5
Sunflower Drive	E2
Franklin Meadows Drive	A2 B2
Washington Street	C3
Hill Street	D3
Monument Lane	C3
East Culpeper Street	D3
Silver Star Lane	E2
Cromwell Court	B5
Picadilly Circle	C5
Tulip Poplar Drive	D6
Persimmon Place	B3
Shetland Way	E4
McDaniel Street	C2 C3
Morningside Drive	C6
Gum Street	C6
Greenbriar Drive	B3
East Locust Street	D3
Deer Chase Road	C3
Butternut Lane	D6
Page Street	D4
Sycamore Street	D2
Terrace Street	D2
Greens Court	B4 B5
Dove Lane	B3
December Court	B4
Lafayette Drive	C5
Langdale Court	B3
Deroo Trail	B4
High Street	D4
West Stevens Street	C3 D3
Evergreen Street	C5
Farley Street	D2 E2
Monarch Street	E1 E2
Hackberry Lane	C6
Tara Court	C5
Thomas Way	E2
Kearns Court	B2
Lightfoot Street	D4
Homeplace Drive	B3
Clover Lane	D6
Pecan Lane	D6
Plum Lane	D6
Fray Street	D5
Sassafras Lane	D6
Wisteria Lane	C6
Johnson Street	D2
Mountain View Drive	B5
Claire Paige Way	C3
Hyacinth Lane	C6
Aspen Street	C2
Knicely Court	E2
US Avenue	D4
Amanda Court	E2
Spruce Street	D2
Jaynes Lane	B5
Lee Street	D2
Pelham Street	D2
Carpenter Drive	D2
Mulberry Lane	B4 B5
Jackson Street	D2
Jonathon Drive	B5
Wolford Street	D4
Palomino Court	E4
Aster Street	C5
Stuart Street	D2
Summit Avenue	D2
Thornton Court	C4
Gallows Court	C3
Lakeside Drive	B2
Divot Drive	B4
East Asher Street	D4
East Cameron Street	D3
East Edmondson Street	D3
East Evans Street	D3
East Mason Street	D4
East Scanlon Street	D3 D4
Vaughn Court	A3 B3
Wausau Place	D3
Elm Street	C4 D4
Oak View Street	D4
Pine Street	C4 D4
Silver Birch Lane	D6
West Spencer Street	D3
Colonels Court	C3
Pin Oak Drive	D1
West Williams Street	D3
Bridlewood Drive	B5 B6
West Cherry Street	D4
Blue Bell Lane	E2
Fairtree Lane	C3
Sally Lou Lane	D1
Willow Street	D1
Meadows Court	B2
Walter Street	D4
Hawkshead Court	B3
Fairview Village Court	C3
Prosperity Road	C3
Bickers Street	D4
Bishop Court	D1
Woodview Road	C3
September Court	B4
Fairway Court	B4
Judd Lane	D2
Hitt Court	E2
Snyder Lane	C3
Burton Lane	B5
Belvedere Court	B3
Madison Street	E3
Ash Street	D4
Bailey Run Lane	C3
Sarah Leigh Court	D4
Oriole Court	E2
Mosby Lane	D2 E2
Technology Drive	E5
Verdun Way	C3
Fayette Street	D5
Red Oak Way	E2
Vantage Place	E2
Mockingbird Lane	D1

Places on the map

- 7-Eleven
- Advance Auto Parts
- Atlantic Union Bank
- Baymont
- BP
- Burger King
- CARS Automotive
- Cherry Street Building Supply
- Ciro's Pizza E Cucina
- CityLight Baptist Church
- Clore Office Park
- Country Club of Culpeper
- Country Farm Service, Inc.
- Culpeper Center
- Culpeper Christian Community Center
- Culpeper Cleaners
- Culpeper County Courthouse
- Culpeper County Health Clinic

Neighborhoods next door

- Friendship Heights
- Germanna Community College
- North Ridge
- Pelham Manor
- Three Flags
- Three Oaks
- Winfrey

Where this is

United States › Virginia › Northern Virginia › Culpeper County › Culpeper

- Culpeper County Public Library
- Culpeper Marketplace
- Culpeper Medical Center
- Culpeper National Cemetery
- Culpeper Office Park
- Culpeper Police Department
- Culpeper Post Office
- Culpeper Presbyterian Church
- Culpeper Town Hall
- Culpeper Town Square
- Dominion Square Shopping Center
- Fairview Cemetery
- Floyd T Binns Middle School
- Kestner Wayside Park
- Masonic Cemetery
- Meadowbrook Shopping Center
- Mulberry Commons
- Rockwater Park
- Southgate Shopping Center
- Walmart Supercenter
- Yowell Elementary School
- Yowell Meadow Park

VisitorFun attractions

- Culpeper National Cemetery

© OpenStreetMap contributors, Open Database License, openstreetmap.org/copyright · Map data: Protomaps · Boundary: Who's On First (CC-BY 4.0); Quattroshapes (CC BY 2.0)