Fauquier County Map

Northern Virginia, Virginia

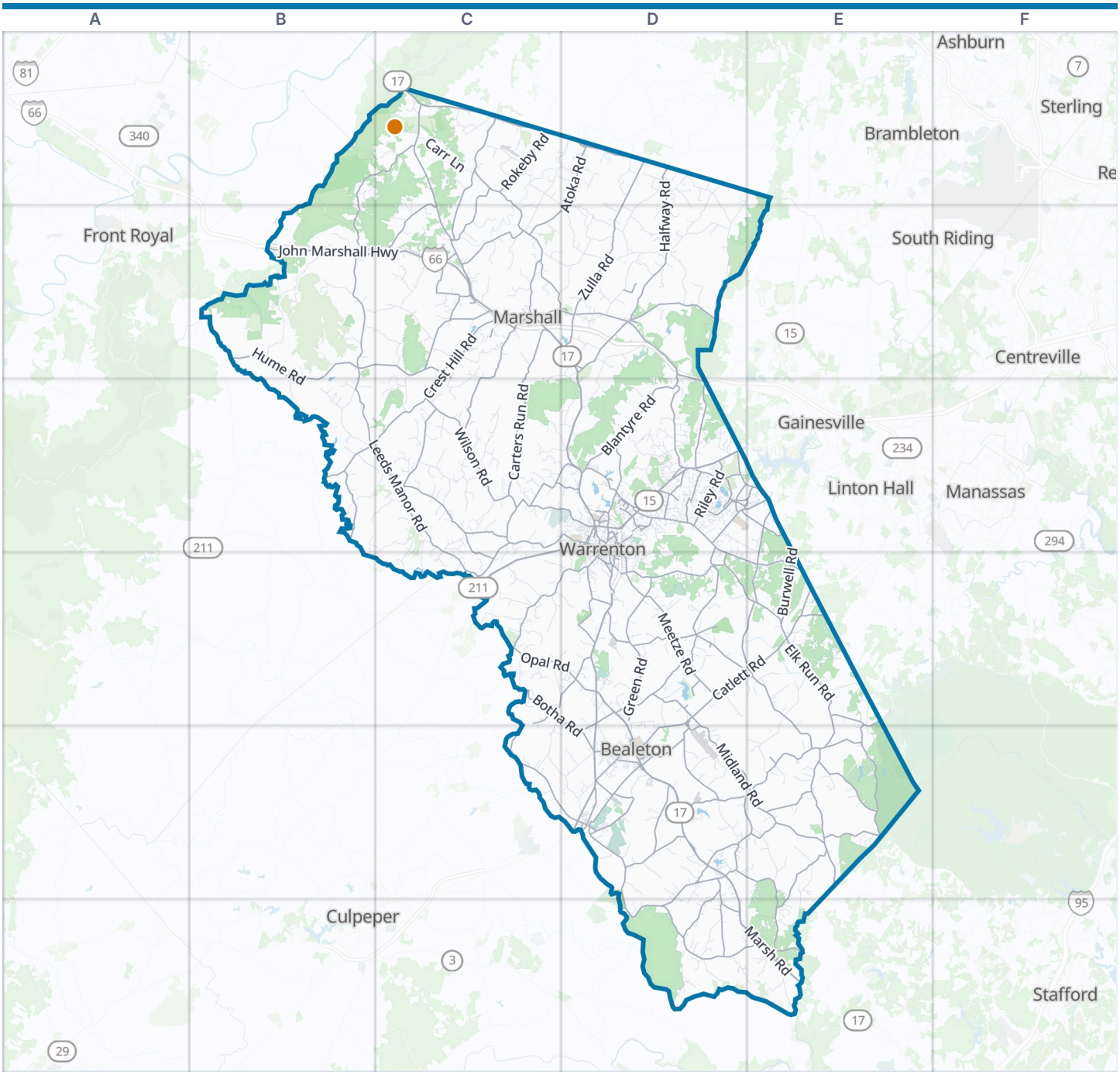



Fauquier County boundary
VisitorFun attraction
Park
Water

Zoom out: Northern Virginia map

© OpenStreetMap contributors, Open Database License, openstreetmap.org/copyright · Map data: Protomaps · Boundary: Who's On First (CC-BY 4.0); Quattroshapes (CC BY 2.0)
https://visitorfun.com/maps/va/fauquier-county

Fauquier County Map

Street index and places

Street index

Showing the 300 most important of 2,251 named streets, main roads first and then the longest. 1,951 more are left out to keep the street index to two pages.

Highways

Eastern Bypass	D3 D4

Main roads

James Madison Highway	D2 D3 D4 D5
Lee Highway	C3 D3 C4
Marsh Road	D4 D5 D6 E6
John Marshall Highway	B2 C2 D2 D3
Catlett Road	D4 E4 D5
Winchester Road	C1 C2 D2
Warrenton Road	D5 D6 E6
Dumfries Road	D3 D4 E4
John S Mosby Highway	C1 D1
Free State Road	C2 C3
Brent Town Road	E5
John Singleton Mosby Highway	C1
Sowego Road	E4 E5
Vint Hill Road	D3 E3
Broadview Avenue	D3
East Main Street	C2 D2 D5
West Lee Highway	D3
East Shirley Avenue	D4
West Main Street	C2 D5
Frost Avenue	D3
West Shirley Avenue	D3 D4
Main Street	D2 D3 D4
Garrisonville Road	E5
Electric Avenue	D3
Fleetwood Drive	E4
Leeds Manor Road	B1 C1 B2 B3 C3 C4
Elk Run Road	E4 D5 E5
Rogues Road	D3 E3 D4 D5
Sumerduck Road	D5 D6 E6
Crest Hill Road	C2 B3 C3
Bristersburg Road	E4 E5
Midland Road	D4 D5 E5
Meetze Road	D4
Zulla Road	D1 D2
Springs Road	C4 D4
Freemans Ford Road	C5 D5
Blackwell Road	D3
Old Dumfries Road	D4 E4
Greenwich Road	E3 E4
Opal Road	C4 D4
Grove Lane	C2
Maidstone Road	C2
Old Tavern Road	D2
Germantown Road	D4 D5
Aquia Road	E5
Cobbler Mountain Road	C2
James Madison Street	D5
Belvoir Road	D2
Lee Street	D2 D4
Alexandria Pike	D3
Falmouth Street	D4
Waterloo Street	D3
Tacketts Mill Road	E5
Fauquier Avenue	D2
Auburn Road	E3
Saint Louis Road	D1
Lakota Road	C5
Hume Road	B2 C2 B3
Wilson Road	C3
Carters Run Road	C2 C3
Rectortown Road	C1 C2
Halfway Road	D1 D2
Rokeby Road	C1 C2
Blantyre Road	D3
Green Road	D4
Delaplane Grade Road	C1 C2
Blackwells Mill Road	E5 E6
Cliff Mills Road	C3 C4
Lees Mill Road	C4 D4 C5
Old Waterloo Road	C3 D3 C4
Whiting Road	C2 D2
Atoka Road	D1 C2 D2
Old Auburn Road	D4
Lucky Hill Road	D5
Ramey Road	C2
Botha Road	C4 D4 D5
Cannonball Gate Road	C3 D3
Georgetown Road	D2 D3
Hopewell Road	D2
Balls Mill Road	D4
John Barton Payne Road	C3
Lees Ridge Road	D4
Casanova Road	D4
Beverleys Mill Road	D3
Beach Road	D4
Remington Road	D5
Cromwell Road	E5
Airlie Road	D3
Riley Road	D3
Tapps Ford Road	B3
Kennedy Road	D3 E3
Bear Wallow Road	C3 D3
Burwell Road	E4
Courtneys Corner Road	D5 D6
Ritchie Road	D5 E5
Pleasant Vale Road	C1 C2
Morgansburg Road	D5
Savannah Branch Road	D5
Bastable Mill Road	D4 E4
Silver Hill Road	D5 D6
Walker Drive	D3 D4
Union Church Road	D5 D6
Lea Road	C2
Bealton Road	D5
Grays Mill Road	D3
Courtney School Road	E5
Broad Run Church Road	D3
Piney Mountain Road	C3
Goldmine Road	D5 E5
Freezeland Road	B1 B2
Razor Hill Road	D5
Brookside Parkway	D3
Courthouse Road	E5
Covingtons Corner Road	D4 D5
Ashville Road	C2
Ensors Shop Road	E5
Shepherdstown Road	D3
Schoolhouse Road	D5
Kelly Road	D3
Thompsons Mill Road	E6
Oak Shade Road	D5
Deep Run Mill Road	E5 E6
Vint Hill Parkway	D3 E3
Old Calverton Road	D4 E4
Auburn Mill Road	D3
Keith Road	C3 D3
Station Drive	D5
Winchester Street	D3
Goldvein Road	E6
Weston Road	D4
Shipps Store Road	D5
Baldwin Street	D3
Old Alexandria Turnpike	D3
Lunsford Road	D4
Lancaster Drive	D3
Lovers Lane	D4
Dyes Lane	D6
Academy Hill Road	D3
Aiken Drive	D3
Lafayette Avenue	D5
Cedar Run Drive	D3
Millwood Drive	D3
Culpeper Street	D3 D4
Atlee Road	D3
Oak Springs Drive	D3
King Street	C2 D3
Academy Hill Extended	D3
Nordix Drive	D3
Old Meetze Road	D4
Waterloo Road	D3

Ivy Hill Drive	D3
Roebling Street	D3
Harpers Run Road	D5
South River Road	D5
Hastings Lane	D3
Taylor Road	D4
Farm Station Road	D3 E3
Old Winchester Road	D2
East Lee Street	D3 D4
John Williams Way	D4
Kennedy Drive	D3
Rappahannock Street	D3
Rectors Lane	D1
Village Center Drive	D5
Madison Street	D4
Tinpot Run Lane	D5
Loudoun Avenue	D2
Kellys Ford Road	D6
Colonial Drive	D3
Oliver City Road	D4
Keith Street	D3 D4
Elk Ridge Road	E5
Old Stockyard Road	C2
North Franklin Street	D5
West Lee Street	D3
South Chestnut Street	D3
Northampton Street	D3
Branch Drive	D3
Jeffersonton Road	C4
Van Roijen Street	D3
North Chestnut Street	D3
The Plains Road	D1
Leland Drive	D3
Old Auburn Road / Rogues Road	D4
North 6th Street	D3 D4
South 6th Street	D4
Waterloo Bridge	C4
Blue Mountain Road	B1
Hackley Mill Road	B3

Other streets

Fiery Run Road	B2
Bust Head Road	D2
Bull Run Mountain Road	E1 D2
Shenandoah Path	E4 E5
Crenshaw Road	C1 D1 C2
O'Bannon Road	D2 D3
Conde Road	C3
Burrland Lane	D1 D2
Carrington Road	B2 C2
Ada Road	C2 C3
Rock Hill Mill Road	D2
Keyser Road	B3
Sillamon Road	E5 E6
Old Carters Mill Road	C1 D1 D2
Cemetery Road	C5 D5
Whitewood Road	D2
Stillhouse Road	B2 C2
Landmark School Road	D1 D2
Landmark Road	D2
Carr Lane	C1
Old Bust Head Road	D3
Bears Den Road	B3 C3
Enon School Road	C3
Logans Mill Road	D1 D2
Elk Run Church Road	E5
Turnbull Road	C4
Harts Mill Road	C4
Belle Meade Lane	B2
Saint Paul's Road	C4 C5
Duhollow Road	D3 D4
Five Points Road	D2
Merry Oaks Road	D3
Rogers Ford Road	D6
Frogtown Road	C2 D2
Old Mill Road	D5
Holtzclaw Road	C4
Mill Reef Road	C1
Frytown Road	D3 D4
Wildcat Mountain Road	C3 D3
Moreland Road	C2
Royalls Mill Road	D6
Ringwood Road	D3 E3 E4
Blackwelltown Road	D5
MCB 3	E5
Enon Church Road	C2 D2 C3
Meadows Road	C3
Moss Hollow Road	B2
Dixons Mill Road	C2 C3
Fosters Fork Road	D3
Ebenezer Church Road	D5
Young Road	D2
Oak Spring Road	C1
Foxville Road	C4
Possum Hollow Drive	C1
Apple Manor Road	B1 C1
North Wales Road	C4
Snow Mountain Road	D3
Patrick Street	C1
Porch Road	D3
Lost Corner Road	C2
Dudie Road	C3
Silo Road	C2 C3
Greystone Road	C1
Seneca Lake Drive	E5
Coon Tree Road	D2
Creels Lane	D2
Olinger Road	C3
O'Keefe Road	D5
Tenerife Road	E4
Swains Road	C3
Jacksontown Road	C2
Thumb Run Road	B3 C3
Eustace Road	D4
Oxford Way	C4
Hawthorne Farm Road	B3 C3
Hatchers Mill Road	D1
Liberty Road	D4 D5
Huntley Road	D3
Carriage Ford Road	E4
Laws Ford Road	E4
Routts Hill Road	C4 D4
Luck Stone Road	D5
Prince Road	C2 D2
Rockingham Road	C3 D3
Smitten Farm Lane	D2
Summerfield Hills Drive	C3 D3
Snow Hill Drive	D3
Harrison Road	D2
Blackpond Lane	C2
Lakeside Road	D5
Inglewood Farm Lane	D5
Lake Daniel Road	C2
Valley Green Drive	D3
Eastern View Lane	D4
Wales Road	C4
Snake Castle Road	D6
Rutledge Farm Lane	C2
Weaversville Road	D4 D5
Cherry Hill Road	B2
Clarkes Road	D4
Pignut Mountain Drive	D3
Scotts Road	C2
Bunker Hill Road	D2
Marriott Lane	B2 B3
Oakley Lane	C1
Highpoint Lane	D2
Old Marsh Road	D4 D5
Stonehedge Road	D1 D2
Hartland Lane	B2
Tower Hill Road	E5

Places on the map

- Airlie
- Airlie Lake
- Ardarra Farm Lake
- Arlington Outdoor Lab
- Auburn Middle School
- Barr Pond
- Bealeton
- Bealeton Plant
- Beverly Equestrian
- Bowmans Pond
- C.F. Phelps Wildlife Management Area
- C.M. Crockett Park
- Calverton
- Catlett
- Danton Pond
- Deerfield Stables at Chevelo
- Fauquier County Landfill

Neighborhoods next door

- Ashburn
- Brambleton
- Bristow
- Centreville
- Chantilly
- Culpeper
- Front Royal
- Gainesville
- Haymarket
- Linton Hall
- Manassas
- Manassas Park
- South Riding
- Stafford
- Sterling

- Fauquier Springs Country Club
- George Richard Thompson State Wildlife Management Area
- Germantown Lake
- Great Meadows
- Heronwood
- Lake Brittle
- Liberty Farm
- Linden Quarry Property
- Marshall
- Midland
- New Baltimore
- Opal
- Paris
- Rectortown
- Remington
- Sanders Quarry
- Sky Meadows State Park
- The Plains
- Upperville
- Warrenton
- Warrenton Air Park
- Warrenton Reservoir
- Whitney State Forest

VisitorFun attractions

- Sky Meadows State Park

Maps inside this one

- Warrenton
- Remington
- The Plains
- New Baltimore
- Bealeton
- Marshall
- Opal
- Catlett
- Calverton
- Midland

Where this is

United States › Virginia › Northern Virginia › Fauquier County

© OpenStreetMap contributors, Open Database License, openstreetmap.org/copyright · Map data: Protomaps · Boundary: Who's On First (CC-BY 4.0); Quattroshapes (CC BY 2.0)
https://visitorfun.com/maps/va/fauquier-county