King George County Map

Chesapeake Bay, Virginia

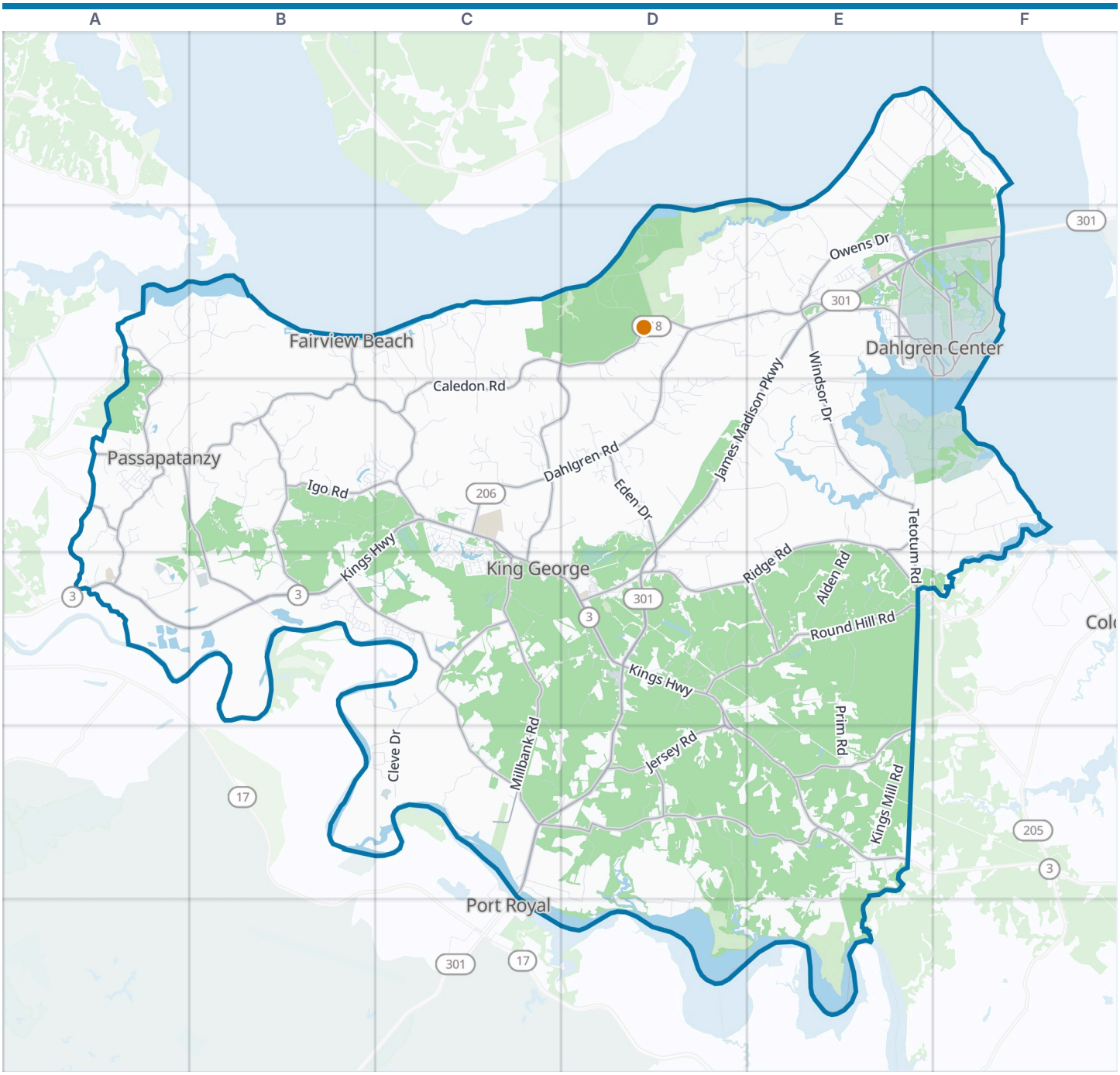



King George County boundary
VisitorFun attraction
Park
Water

Zoom out: Chesapeake Bay map

© OpenStreetMap contributors, Open Database License, openstreetmap.org/copyright · Map data: Protomaps · Boundary: Who's On First (CC-BY 4.0); Quattroshapes (CC BY 2.0)
https://visitorfun.com/maps/va/king-george-county

King George County Map

Street index and places

Street index

Showing the 300 most important of 970 named streets, main roads first and then the longest. 670 more are left out to keep the street index to two pages.

Main roads

James Madison Parkway	E2 F2 D3 E3 D4 C5 D5	Indiantown Road	C2 D2 C3 D3 C4	Bennion Road	E2 F2
Kings Highway	C3 A4 B4 C4 D4 D5 E5	Lambs Creek Church Road	B3 B4	Higley Road	F2
Caledon Road	C2 D2 A3 B3 C3	Bloomsbury Road	A3 B3 B4	Fairview Drive	B2 B3
Dahlgren Road	D2 E2 F2 C3 D3	Owens Drive	E2	Welcome Road	D5
Ridge Road	E3 D4 E4	Tisdale Road	F2	Sampson Road	E2 F2
James Madison Memorial Bridge	C5	Passapatanzy Drive	A2 A3	Chapel Green Road	A3
Nice Middleton Bridge	F2	Stoney Knoll Road	E5	Welch Road	F2
White Oak Road	A3	Jersey Road	D5	Good Hope Road	E3
Port Conway Road	B4 C4 C5	Comorn Road	C3	Saint Anthony's Road	C3 C4
Salem Church Road	C5 D5 E5	Igo Road	B3 C3	Commerce Drive	E2
Windsor Drive	E2 E3	Eden Drive	D3	Shiloh Loop	D4 D5
Fletcher's Chapel Road	A3 A4	Potomac Drive	E2	Hanover Church Road	D3 D4
Tetotum Road	E3 E4	Caskey Road	F2	Caffee Road	E2 F2
Millbank Road	C4 C5	Blandy Boulevard	E2 F2	Twelfth Street	E2
Round Hill Road	D4 E4	Powhatan Road	C4	Sampson Circle	E2
		Pine Hill Road	E4	Bethel Church Road	A2

Other streets

Mathias Point Road	E1 F1 E2	Wisteria Lane	D3	Mitcheltree Lane	D4
Poplar Neck Road	D3 E3 E4	Greenlaw Way	E5 E6	Waugh Point Road	A2 B2
Boyd's Hole Trail	D2	Edwards Drive	D2 E2	Beaver Drive	D4
Prim Road	E4 E5	Madison Drive	C3 C4	Lynn Allen Road	B2
Nanzatico Lane	D5 D6	Berry Plains Landing	B4 C4	Turkey Acres Road	B3
Stoney Point Road	E3 F3	Fitzhugh Lane	C2	Cherwood Pond Lane	C5 C6
Belvedere Drive	A2 B2	Mount Rose Drive	D4	Sunset Lane	C5 D5
Kings Mill Road	E5	Overlook Drive	B2 C2	Cleydael Boulevard	D3
Big Timber Road	D4 E4	Vineyard Road	B5 C5	Lothian Road	C4
Cleve Drive	C4 C5	Myrtle Lane	B3	Cedar Ridge Lane	A2 B2 A3
Wilmont Road	E5 E6	White Fox Lane	C2	Thornhill Farm Road	E3
Hampstead Road Trail	D2	Eastview Drive	E5	Canterbury Loop	D4
Harris Road	E3 F3	Berry Wharf Road	E2	Weems Drive	B4
Canning Way	C5	Rokeby Lane	B3 C3	Granview Road	D2 E2
Eagles Nest Lane	C2 C3	Deep Cove Landing	E2	Riverbank Road	F2
Alden Road	E3 E4	Wood Island Road	E3	Colross Glen Drive	D3
Ashland Mill Road	D4	Midway Road	D4	Locust Dale Lane	C3 D3
Worman Drive	B3	Turtle Bay Lane	E1	Danube Drive	E2
Woodlawn Road	D5 D6	Jones Pond Loop	D2	Riverview Drive	B2 C2
Washington Mill Road	E3	Woodland Way	C4 C5	Chatham Drive	E2
Churchill Road	E3 F3	Chastine Drive	E5	Will Loop	D3
Dogwood Lane	A3 B3	Arthur Road	E1	Windmill Lane	E5
Saint Pauls Road	D2 E2	Springfield Lane	D5	Roosevelt Drive	C3 C4
Bald Eagle Drive	D5 E5	State Road	D3	Little Ferry Road	E3
Woodstock Road	E1	Planters Hall Drive	B4	Green Boulevard	F1
White Hall Road	B3	Bundock Road	E1	Mohawk Drive	C3
Sandy Beach Lane	F3	Spy Hill Road	E3 F3	Wellington Drive	E1 E2
Potomac Landing Drive	C2 C3	Michael Drive	C3	Red Gate Lane	B3
Birchwood Creek Road	A4 B4	Winston Place	B3 C3	Albion Drive	E1 E2
Dickinsons Corner Drive	E5	Walsingham Road	C5 D5	Oak Crest Drive	E3
Birchwood Drive	A4	Muscoe Place	C3	Jean Drive	E4
Waterloo Lane	E2	Osprey Road	E1 F1	Monte Vista Drive	D2
Chatterton Lane	C2 C3	Hopyard Drive	B4	Washington Drive	C3
Aegis Way	E2	Locust Point	E3	Dawsons Landing Drive	D3
Gera Road	C4 D4	Brickhouse Road	E3	Passapatanzy Road	A3

Huntington Lane	A3
Little Chatterton Lane	C2
Marmion Lane	C3
Ormond Way	D2 D3
Frontage Road	F2
Deer Lane	C3 B4
Reagan Drive	B3 C3
Wheeler Drive	B3 C3
Liberty Road	E1
Peach Tree Lane	E3
Shell Lane	F2
Lagrange Lane	B4
Olde Logging Trail	C3
Oyster Shell Lane	E3
Oakland Drive	A3
Kent Road	D4
Rixey Road	E3
Smiths Wharf Road	B2
Country Drive	A3
Mount Ida Drive	C4
Howland Point Road	E3
Mattox Drive	D4 E4
River Drive	F1
Roseland Road	F2
Eisenhower Drive	C4
Frontier Drive	B3
Potomac Creek Road	B2
Ambassador Lane	C4
Ridgeway Drive	C3 C4
Harryberry Lane	D2
Hall Road	E2 E3
Rollins Fork Road	E5
Hobson Lane	D3
Cove Harbour Drive	A2
Potts Lane	D3
Oak Tree Drive	D4
Rebel Run	D5
Pumpkin Neck Road	E3
Creekside Ln	D5
Beechwood Lane	D3
Rocket Range Road	F3
Spinnaker Lane	B4
Hoover Drive	C3
Cox Lane	C3 C4
Mill Pond Road	B2
Belle Isle Road	E3
Bullock Drive	A3 A4 B4
Fox Chase Lane	E4
Magazine Loop	F3
Black Marsh Road	F3
Twin Lanes Drive	B5 C5
Wilma Way	E4
Ruby Lane	E5
Berthaville Road	D2
Colbys Lane	D4
North Stuart Road	D2 D3
Mount Moriah Church Road	B3
Wild Cherry Lane	E3 F3 F4
Peppermill Road	D3
Southall Drive	C3
Mount Bethel Lane	E1
Shocktube Road	F2
Mullen Road	A3
Pleasant Drive	E4
Gray Fox Lane	C3
Hillcrest Drive	E2
Great Eastern Way	D3
East Gate Lane	C4
Marmaduke Drive	D3
Panorama Drive	D2 E2
Tulip Lane	D4
Compass Court	C2 C3
McVay Road	E2 F2
Launcher Road	E3 F3
University Drive	E2
Ginseng Lane	C2 C3
Rosiers Creek Lane	E4 F4
Carriage Lane	C3
Barbara's Way	C3
Wildlife Lane	D3 E3
Lakeview Drive	D4
Glenwood Drive	E4
Landfall Lane	F3 F4
Potomac Forest Drive	C3
Kings Mill Drive	E4 E5
Harrison Drive	C3 C4
Hilliard Lane	F1
Pamunkey Drive	C3
Rappahannock Drive	B5 C5
Valley Hill Loop	A3
Ash Lane	C3
Scott Drive	D4
Sedgewick Court	A2
Dakota Drive	B3
Alder Drive	D3
Thompson Road	F2
Vertical Ridge Road	B3
Rosedale Drive	E2
Round Hill Estate Drive	E4
Comanche Ridge	B3
Johnson Road	D3
Lee Street	D3
Delegate Drive	C3
Route 711	E2
Monroe Drive	C4
Birchwood Lane	A3
Wise Lane	C4
Owens Landing	E1 F1
Buckthorne Run	B3
Hawser Drive	B4
Circle Loop	D4
Gulvey Loop	E4
Tyringham Drive	C4
Stanley Road	C3
Whispering Woods Lane	D2
Wildflower Way	E2
Marshall Place	D5
Fleming Street	E2
Strawberry Hill Road	B3
Dawes Drive	B3 C3
Delaware Drive	E2
Ernest Ellis Lane	C3
Oaken Brow Lane	D5
Salisbury Retreat	D2
Marengo Farm Lane	F3
Spruce Drive	D3 E3
Nancy Lane	F1
Green Arbor Drive	C3
Weedonville Drive	D3
Steppe Drive	D4
Magnolia Lane	A3 B3
Pebble Beach Lane	F3
Jenkins Road	E2 F2
Machodoc Creek Lane	E3
Castle Court	E2
Chotank Loop	D2 E2
Canterbury Court	D4
Summerbeam Drive	A3
Osprey Landing Road	F1
4th Street	B2 E2
Fairfax Drive	E2
Shiloh Drive	E3 E4
Coakley Drive	B4
Laforce Lane	A4
Marsh Lane	E1
Rollins Boulevard	D4
Laurel Lane	D4
Juniper Street	D3

Places on the map

- Barnesfield Park
- Black Marsh
- Caledon State Park
- Cedell Brooks, Jr. Park
- Chotank State Natural Area Preserve
- Churchill Range
- Cleve Marsh
- Dahlgren
- Dahlgren Center
- Dahlgren Post Office
- Fairview Beach
- FedEx Ship Center
- First Lady's Centre
- Gambo Creek
- Guest Pond
- Harris Range
- Hideaway Pond
- Jones Pond
- Kenson Pit
- King George
- King George County Landfill

Neighborhoods next door

- Port Royal

Maps inside this one

- King George
- Dahlgren
- Passapatanzy
- Dahlgren Center
- Fairview Beach

Where this is

United States › Virginia › Chesapeake Bay › King George County

- King George Elementary School
- King George Gateway
- King George Speedway
- Lake Madison
- Lake Monroe
- Land's End Wildlife Management Area
- Little Ark Cemetery
- Machodoc Creek Marina
- Mason Millpond
- Naval Support Facility Dahlgren
- NVGC Upper Range
- Passapatanzy
- Potomac Elementary School
- Presidential Lake
- Pumpkin Neck Annex
- Sealston Elementary School
- Sealston Sports Complex
- The Shops at King George
- Village Center

VisitorFun attractions

- Caledon State Park

© OpenStreetMap contributors, Open Database License, openstreetmap.org/copyright · Map data: Protomaps · Boundary: Who's On First (CC-BY 4.0); Quattroshapes (CC BY 2.0)
https://visitorfun.com/maps/va/king-george-county