Mecklenburg County Map

Southern Virginia, Virginia

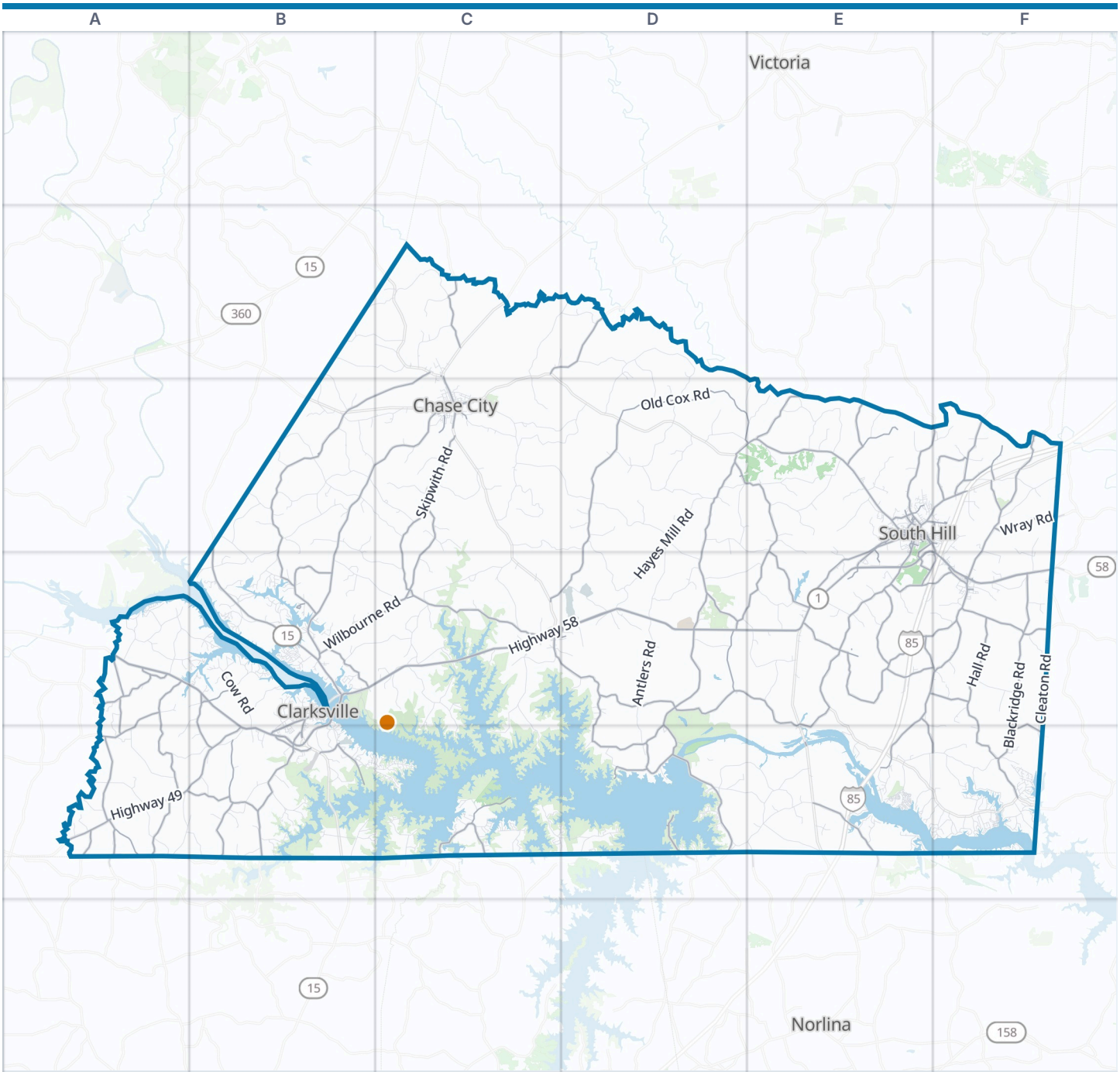

Mecklenburg County boundary
VisitorFun attraction
Park
Water

Zoom out: Southern Virginia map



© OpenStreetMap contributors, Open Database License, openstreetmap.org/copyright · Map data: Protomaps · Boundary: Who's On First (CC-BY 4.0); Quattroshapes (CC BY 2.0)
https://visitorfun.com/maps/va/mecklenburg-county

Mecklenburg County Map

Street index and places

Street index

Showing the 300 most important of 1,509 named streets, main roads first and then the longest. 1,209 more are left out to keep the street index to two pages.

Main roads

Highway 58	A4 B4 C4 D4 E4 F4 B5	Phillis Road	C4 D4 D5	Country Lane	E4 F4
Highway Forty-Nine	B3 C3 B4	Blackridge Road	F4 F5	Webb Road	E4 F4
Highway 49	A5 B5	Hall Road	F4 F5	Bull Road	B4
Highway Fifteen	B3 B4	White House Road	A4 A5	Oak Road	F3
Clarksville Bypass	B4 B5	Shiney Rock Road	B5	Newell Road	F4 F5
South Hill Bypass	E3 F3 E4 F4	Plank Road	E3 E4	Rock Church Road	C5
Highway Forty-Seven	E3	Nelson Church Road	A5	Bowens Road	A4 A5
Richmond-Raleigh Highway	D3 E3	Wilbourne Road	B4 C4	Surface Road	F3
East Atlantic Street	E3 F3 F4	Henrico Road	B5	Taylor Road	F3
Highway 1	E4	Chaptico Road	E3 F3	Tabernacle Road	A4
Union Mill Road	F3	Paschall Road	E5	Maple Lane	E3 F3 E4
Virginia Avenue	C3 E3 B4 B5	Ivy Hill Road	C5	Chandler Farm Road	A5
North Mecklenburg Avenue	E3 F3	Beech Creek Road	A5	China Grove Road	D5
West Danville Street	E3 E4	Rocky Mount Road	C3 C4	West High Street	E3
North Main Street	C2 C3 F4	Canaan Church Road	F4	Dortch Lane	E3 B4
West Atlantic Street	E3	Spanish Grove Road	C2 B3 C3	East Ferrell Street	E3 F3
College Street	B4 F4 B5	Redlawn Road	D4	Burlington Drive	B5
Highway 58 Business	B5	Traffic Road	C2 D2	Morgan Farm Road	B4
East 2nd Street	C3 E3	Trinity Church Road	E4	West Main Street	E3
West 2nd Street	C3 E3	Busy Bee Road	D4 E4	Lombardy Street	F3 F4
Theater Road	E4	Union Chapel Road	A5 B5	East Main Street	E3
Piney Pond Road	F4	Fort Mitchell Road	C2	Hillsman Road	E3 E4
South Mecklenburg Avenue	E3	Clover Road	F3	Halifax Street	E3
Goodes Ferry Bridge	E5	Rocky Branch Road	E4 F4	North Thomas Street	E3
Barnesville Highway	B3	Wray Road	F3	Windsor Street	E3
Clarksville Road	A5	Whittles Mill Road	E3	State Road 1441	A5
Courthouse Road	C2	Smith Cross Road	E4	Raines Street	E4
Black Branch Road	C2	Mays Chapel Road	D5	Buena Vista Circle	E3
Buggs Island Road	D4 D5	Love Town Road	A4	East Danville Street	E3
Goodes Ferry Road	E3 E4	Regional Airport Road	F4	Butts Street	E4
Marengo Road	E4 F4 E5 F5	Cherry Hill Church Road	B4 B5	Opie Road	E3
Country Club Road	F3 F4	Jones Road	B4	South Thomas Street	E3
Old St Tammany Road	E4 E5	Reed Road	E4 F4	South Lunenburg Avenue	E3
Madison Street	C4 D4	Old National Highway	B5	McCracken Street	E3 F3
South Main Street	C3 F4	Raleigh Avenue	E3	Paschall Station Road	E5
Washington Street	C4	Bridge Road	E3	Go Cart Road	F3
East Sycamore Street	C3	Keats Point Road	D5	State Route 629	E4
South Hill Avenue	E3	High Street	C3 F4	Canaan Road	F4
Hendricks Mill Road	F5	Cuscowilla Lane	D5	Craigs Mill Road	F3
Old Cox Road	D3 E3 C4 D4	Dixie Bridge Road	F3	Hites Mill Road	A5
Skipwith Road	C3 C4	Pooles Mill Road	A4	Buckshoal Road	A4
Trottinridge Road	B3 B4	Hite Drive	A4	North Whittles Mill Road	E3
Baskerville Road	D3 D4	Noblin Farm Road	B5	Kerr Lake Cole Bridge Road	E5
Belfield Road	E4 F4	Jeffress Road	B4	Oral Oaks Road	E3
Union Level Road	D3 E3 E4	Gaulding Road	E4 F4	Rueben Hart Road	A5
Red Lawn Road	D4 E4 E5	Wooden Bridge Road	D4	Keats Road	D5

Other streets

Wilkerson Road	C4	Antlers Road	D4 D5	Draper Road	C3 D3
Wightman Road	D2 D3	Scotts Crossroads	C2 D2 C3	Nellie Jones Road	E5 F5
Country Club Drive	C3 D3	Willards Mill Road	A5	Cedar Grove Road	D4 E4
Hayes Mill Road	D3 D4	Taylor Ferry Road	C4 C5	Skyline Road	E3
Carters Point Road	A4 B4	Philbeck Crossroads	B3	Stoney Cross Road	D3

Palmer Springs Road	D5 E5
Alexander Ferry Road	D5 E5
Hutcheson Road	D3
Lone Oak Road	D3
Overbey Road	A5
Cleaton Road	F4 F5
Sullivan Road	C4 C5
Landfill Road	C3 D3 D4
Watkins Forest Road	C3
Brankley Road	B3
Finneywood Road	C2
Mt Pleasant Road	C3 D3
Mineral Springs Road	E5
Miles Creek Road	E3
East Orgainsville Road	B3
Middle School Road	B4 C4
Cow Road	B4 B5
Sweetwater Lane	C3 D3
Townes Road	B4 C4
Chalk Level Road	E3
High House Road	B2 C2
Park Side Road	B3 B4 C4
West Orgainsville Road	B3 B4
Forksville Road	F3
Dry Creek Road	D3 E3 E4
Hunters Lane	C3
Easters Road	D3 D4
Ridge Road	D4
Esnon Road	C3
New Hope Road	B3 C3
Mill Creek Road	C5 D5
Airport Road	B3 C3
Daniels Road	C4
Great Creek Drive	F5
Averett Church Road	A5
Bowers Road	D4
Lenhart Drive	C2
Rough Road	E5
Twin Cedar Road	D3
Wheatland Road	D3
Piney Creek Road	E3
Red Gate Road	D4 E4
Hanford Road	B3 C3
Estes Road	B2 C2
Chandler Road	C4
Jefferson Street	C3 C4 D4
Staunton River Road	B4
Jerusalem Road	D5 E5
Epps Fork Road	D5
Bluestone Creek Road	B3
Meadows Road	D2 D3
Twin Peaks Road	D2
Cemetery Road	C3
Old Soudan Road	B5
Lambert Road	C4
Greenwood Road	C4 C5
Country Way	B3
Merifield Drive	B5 C5
Kingswood Road	B4
Cutsey Hill Road	B3
Wagon Wheel Road	E3
Buffalo Springs Road	A4
Hinton Mill Road	E5
Panhandle Road	B4 C4
Callis Road	E3
Northside Road	D3 E3
Rogers Road	C4
Boxwood Road	E4
Tinker Road	B2 B3
Gordon Lake Road	E4
Rocky Branch Drive	B3
Honey Tree Road	D2
Lewis Mill Road	B5
Eureka Road	E4
Old School Road	C5
Morristown Road	F5
M T Hayes Road	A5 B5
Tolbert Road	F4
Prestwould Drive	B4
Wilson Road	F3
Buffalo Road	B4 B5
Dockery Road	E4
Gravel Hill Road	A4
Stumps Dead End	C2
Chicken Town Road	B4
Lakefront Drive	B4
Iron Mill Road	D4
Lakepoint Drive	B5 C5
State Line Road	B5
Meherrin Road	E3
Ferry Hill Trail	B4
Imagination Lane	A4 A5
Brown Town Road	F3 F4
Williamson Road	B5
Alpine Road	F3 F4
Sandy Fork Road	B5
Occoneechee Park Road	B4
Thompson Street	F3 F4
Winston Road	A5 B5
Moss Lane	C4
Boyd Road	F4
Fox Fire Drive	F5
Deer Run Road	E3
Kinderton Road	B5
Ridout Road	E5
Callahan Road	D3 D4
Butler Farm Road	C3
Mary Road	E5
Rail Road	E3 E4
Mooresville Road	B4
Boyd Street	C2 C3
Rocky Branch Lane	E4
Hendrick-Crow Road	D4
Virginia Street	F4
Hilltop Drive	C3
Buffalo Creek Road	A4 B4
Rideout Lane	E3
Greenhouse Road	B2 C2
Newton Road	B5
Watkins Road	F4
Lakeview Road	C5
Iron Gate Road	B5
Saint Tammany Drive	F5
Bluestone Drive	B3
Clay Road	B3
Clary Lane	F5
Le Grande Road	C4 C5
Rochichi Drive	C4
Fleming Road	E3
West Sycamore Street	C3
Starboard Drive	E5 F5
Claiborne Circle	C4
Phillips Lane	E3
Old Rock Road	B4 B5
Riverview Avenue	A4
Dalton Road	B4
Bernise Rogers Road	E3
Cole Lane	F5
Williamson Farm Road	A4 B4 A5
Wayside Road	D3
Martin Lane	D5
Carroll Road	F5
Quarter Road	E3
Kinker Lane	E4 F4
Ponderosa Lane	C5
Alexander Drive	F5
Hawthorne Drive	F5

Places on the map

- Archery Range
- Atlatl Campground
- Baskerville
- Boydton
- Bracey
- Buggs Island
- Camping Area A
- Camping Area B
- Camping Area C
- Camping Area D
- Chase City
- Clarksville
- Cliborne Farms
- Crestview Memorial Park
- Dick Cross State Wildlife Management Area
- Fairview
- Hundley Pond
- Island Creek Public Use Area
- Island Creek Reservoir
- John Hosea Kerr Reservoir
- Kerr Lake;Buggs Island Lake
- Kidwell Pond

Neighborhoods next door

- Norlina
- Victoria

Maps inside this one

- South Hill
- Chase City
- Clarksville
- La Crosse
- Boydton
- Bracey
- Fairview
- Union Level
- Thynedale
- Baskerville

Where this is

- La Crosse
- Lake County Regional Airport
- Lake Gaston
- Lake Gordon
- Martindale Executive Airpark
- Mecklenburg Country Club
- Mecklenburg County High School
- Mecklenburg Quarry (#312)
- Occoneechee State Park
- Old Soudan Wildlife Management Area
- Palmer Point Park
- Parker Park
- South Hill
- South Hill Country Club
- Staunton View Public Use Area
- Thynedale
- Timbuctu Property Owners
- Union Level

United States › Virginia › Southern Virginia › Mecklenburg County

VisitorFun attractions

- Occoneechee State Park

© OpenStreetMap contributors, Open Database License, openstreetmap.org/copyright · Map data: Protomaps · Boundary: Who's On First (CC-BY 4.0); Quattroshapes (CC BY 2.0)
https://visitorfun.com/maps/va/mecklenburg-county