Montgomery County Map

Southwest Virginia - Blue Ridge Highlands, Virginia

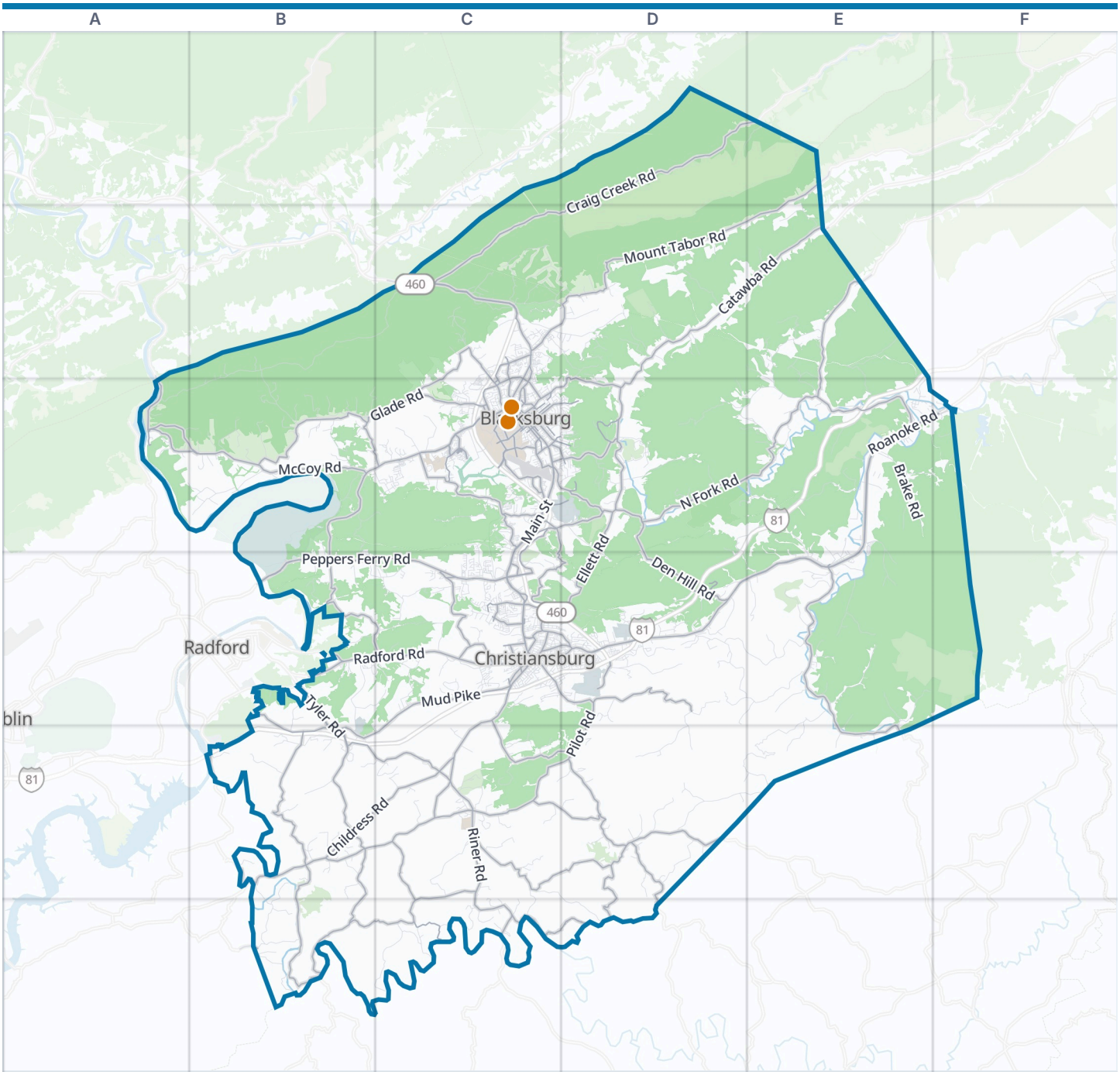



Montgomery County boundary
VisitorFun attraction
Park
Water

Zoom out: Southwest Virginia - Blue Ridge Highlands map

© OpenStreetMap contributors, Open Database License, openstreetmap.org/copyright · Map data: Protomaps · Boundary: Who's On First (CC-BY 4.0); Quattroshapes (CC BY 2.0)
https://visitorfun.com/maps/va/montgomery-county

Montgomery County Map

Street index and places

Street index

Showing the 300 most important of 1,930 named streets, main roads first and then the longest. 1,630 more are left out to keep the street index to two pages.

Main roads

Roanoke Road	E3 F3 D4 E4	North Fork Road	D3 E3	Parkway Drive	D4
Prices Fork Road	B3 C3 B4	Craig Creek Road	D1 E1 C2 D2	Draper Road	C3
Riner Road	C4 C5 C6	Mount Tabor Road	E1 C2 D2 E2	Heather Drive	C3
Peppers Ferry Road	B4 C4	Alleghany Spring Road	E4 E5	Independence Boulevard Northwest	C4
South Main Street	C3 C4	McCoy Road	A3 B3	Little River Dam Road	B5
Pandapas Pond Road	C2	Piney Woods Road	B5 B6	Drillfield Drive	C3
Roanoke Street	C3 C4 D4	Mud Pike	C4 B5 C5	Duck Pond Drive	C3
North Franklin Street	C3 C4	Dry Valley Road	B5	Airport Road	C3
Radford Road	B4 C4	Merrimac Road	C3	Graysontown Road	B5
North Main Street	C2 C3	Fairview Church Road	B5 C5	Country Club Drive	C3 D3
Peppers Ferry Road Northwest	C4	Yellow Sulphur Road	C3 D3 C4 D4	Park Street Northeast	C4 D4
West Main Street	F3 C4	Bradshaw Road	E2 E3	West Campus Drive	C3
Radford Street Northwest	C4	Camp Carysbrook Road	C5 C6	Eheart Street	C3 D3
Peppers Ferry Road Northeast	C4	Craigs Mountain Road	D4	East Main Street Northeast	C4
East Main Street	C4	Glade Road	B3 C3	Turner Street Northeast	C3
1st Street	B5	Meadow Creek Road	B5 C5	Grissom Lane	C3 D3
Virginia Avenue	C2	Brush Creek Road	D5 D6	Willard Drive	C3
Prices Fork Roundabout Road	C3	Smith Creek Road	C4 C5 D5	College Street Northwest	C4
Webbs Mill Road North	C6	Laurel Ridge Mill Road	C6 D6	Hethwood Boulevard	C3
Catawba Road	D2 E2 D3	Rustic Ridge Road	C5	Wades Lane Northwest	C4
Tyler Road	B4 B5	Poff School Road	C5 D5	Kraft Drive	C3
Childress Road	B5 C5	Meadowbrook Drive	C2 C3	Alumni Mall	C3
Pilot Road	D4 D5	Old Pike Road	D5 D6	Church Street	C3
Den Hill Road	D3 D4	Chrisman Mill Road Northwest	C4	Clearview Drive Northwest	C4
Ellett Road	C3 D3 C4 D4	Lovely Mount Drive	B4 B5	Sleepy Hollow Road Northwest	C4
Indian Valley Road	B5 B6	Mount Zion Road	B3	Dominion Drive	C4
Walton Road	B4 C4	Long Shop Road	B3	Jackson Street	C3 C4
Union Valley Road	C5 D5	Big Branch Road	B6 C6	Stanger Street	C3
Lusters Gate Road	D3	Big Falls Road	A3	Arbor Drive	C4
High Rock Hill Road	D5	Progress Street	C2 C3 C4	Turner Street Northwest	C3
Jennelle Road	C3 D3	Dobbins Hollow Road Northeast	D6	Kent Street	C3
Southgate Drive	C3	Sidney Church Road	C5 C6	Hubbard Street	C3
Toms Creek Road	C2 C3	Clay Street	C3 D3	Marlington Street	C3 D3
Harding Road	D2 C3 D3	Cedar Run Road	D3	Chrisman Mill Road	C4
Research Center Drive	C3	Cinnabar Road	C3 C4	Mill Lane Northeast	C4
Depot Street Northeast	C4 D4	Centennial Road	A3 B3	Old Glade Road	C3
South Franklin Street	C4 D4	Nolley Road	C5 D5	Moose Drive Northwest	C4
Washington Street	C3	Givens Lane	C2 C3	Elm Street Northeast	C4
Patrick Henry Drive	C2 C3	Nellies Cave Road	D3	Newport Road	E1
University City Boulevard	C3	Woodland Hills Drive	D3	Gum Log Road	B6
Cambria Street Northeast	C4	Tall Oaks Drive	C3	Merrimac Road Northwest	C3
Harding Avenue	C3	Brooksfield Road	B3 C3	Sunridge Drive	C3
Industrial Park Road	C3 D3	Silver Lake Road	C4	Silver Lake Road Northwest	C4
Depot Street Northwest	C4	Giles Road	C2 C3	Arbor Drive Northeast	C4
Beamer Way	C3	Cambria Street Northwest	C4	State Route 760	C4
Owens Street	C3	Rock Road	B4	Goodwins Ferry Road	A3
Lead Mine Road	B5	Dairy Road	C5	Moose Drive	C4
Daniels Run Road Northeast	D5	Palmer Drive	C3 D3		
Blacksburg Road	E2	Hightop Road	C3		

Other streets

Fishers View Road	E4 D5 E5	Mount Pleasant Road	D4 E4	Rese Mountain Road	E2 E3
Forest Service Road	B2 C2	Seneca Hollow Road	D3 E3	Blue Spring Road	B5 B6

Flatwoods Road	E2 E3
Bishop Road	C2 D2
Georges Run Road	D4 E4
Norris Run Road	B2 A3 B3
Friendship Road	D3 E3 D4 E4
Huffville Road	D5 E5
Brake Road	E3
Boners Run Road	E4
Price Station Road	B3
Old Rough Road	C5
Reesedale Road	D3 E3
Dry Run Road	D2
Chestnut Ridge Road	C6
Paris Mountain Road	D3
Smart Road	C3 D3 D4
Willis Hollow Road	E4
Falling Branch Road	D4
Fire Tower Road	B4 B5
State Route 616	C5 D5 D6
Bains Chapel Road	B5
Oilwell Road	C3
Taylor Hollow Road	D3
Spaulding Road	C4
Lick Run Road	B2 B3
Virginia Smart Roads Rural Roadway	D3 D4
Vicker Switch Road	B4 C4
Coal Hollow Road	B3 B4
Dark Run Road	E3 E4
Bow Hill Road	D5
Preston Forest Drive	C2 D2
Gold Rush Road	D5
Little Camp Road	C6
Five Points Road	C5
Indian Meadow Drive	D2
Happy Hollow Road	C2 D2
Plum Creek Road	C4
Keisters Branch Road	B3
Pedlar Road	E3
Switchback Road	C4
Montgomery Street	C3 C4 D4
Constitution Road	B3 B4
Brush Mountain Road	C2
Jewell Drive	E4 F4 E5
Plank Drive	D3
Crab Creek Road	C4
Kentland Farms Road	B3
Oldtown Road	E4
Gallion Ridge Road	E1 E2
Acre of Rocks Road	E2
New Ridge Road	E2 E3
Laurel Drive	C2
South Jefferson Forest Lane	C2
Coal Bank Hollow Road	C2 D2
Tower Road Southeast	D4
Gate Road	C4
Eaglebrook Road	C5
Poplar Hollow Road	E4
Sweet Springs Road	E4
Deercroft Drive	D3
North Fork Farms	D2
Elliott Creek Road	D4
Wake Forest Road	B3
Pearman Road	C2
Sunflower Road	D5
Old Mill Road	C3
Wintergreen Drive	B4 B5
Seven Mile Tree Road	B5 C5
Whittaker Hollow Road	B3
Country Meadow Drive	C5
Poverty Creek Road	B3
Wayside Drive	D4
Sale-Selu Lane	B5
Stafford Drive Northwest	C3 C4
Mill Creek Road	D2
Thomas Lane	B3 C3
Wildflower Lane	C2 C5
Old Creek Road	B3
Houchins Road	D4
Highland Circle	D3
Deer Run Road	D2
Celtics Way Northwest	C3 C4
Persimmon Road	E4
Meredith Road	D3
Burkette Road	E3
Cannery Road	E2 E3
Creekside Lane	C5
Boone Road	E4
Zimmerman Lane	B4 C4
Shadow Lake Road	C3
Whitethorne Road	B3
Bobcat Lane	B3 C3
Cattle Creek Path	E3 E4
Flanagan Drive	C4
Mossy Spring Road	D2
Hunters Mill Road	C3
Scaggs Ford Road	C6
Broad Shoals Road	C6
Timber Road	E4 E5
Honeysuckle Drive	C2 C3
Panorama Drive	D2
Walnut Spring Road	C3
Church Street Northeast	C4
Morris Road	B6
Barringer Mountain Road	C4
Oliver Road	E2 E3
Clarence Road	C5 C6
Night Hawk Drive	D3
Split Rail Road	D4 E4
Glade Drive Southeast	D4
Orchard Center Drive	A3 B3
Broce Drive	C3
New River Road	C4
Slusher Lane	E4
Foxfire Road	D1 E1
Old Roanoke Road	E3
Stroubles Creek Road	B3 C3
Miles Road	E4
Cornstalk Road	C5
Red Hawk Run	C5
Echo Hills Road	E3
Blount Drive	E3
Plantation Road	C3
Smithfield Drive	C2
Jefferson Forest Lane	C2
Altizer Sugar Run Road	B5 B6
Lubna Drive	C4
Stanley Road	B5
Sassafras Road	B5
Hawley Road	B4 C4
Nectarine Drive	D5
Ryan Road	E3 E4
Lafayette Road	E3 F3
Quin W. Stuart Boulevard Northwest	C4
Izaak Walton Lane	D4
Kirk Hollow Road	E4
Sugar Grove Road	D4 D5
Design Lane	C6
Smithfield Road	C3
Rutherford Drive	B3
Coles Road	E3 F3
Lee Street	C3
Juliet Lane	B5 B6
New Village Drive Northwest	C4
Valley View Church Road	C5
Old Sourwood Road	D5
Harman Drive Northwest	C4
Lavender Road	D4 E4
Basham Road	D5
Village Way South	C3

Places on the map

- 3 Birds Berry Farm
- Acco Stone Quary
- Auburn Hills
- Belview
- Blacksburg
- Blacksburg Country Club
- Blacksburg High School
- Blacksburg Middle School
- Blacksburg Municipal Park
- Bottom Creek Gorge Preserve
- Brush Mountain Wilderness
- Buford Meredith Cross Country Course
- Camp Christi
- Center Woods
- Christiansburg
- Christiansburg Marketplace
- Corporate Research Center
- Deerfield Park

Neighborhoods next door

- Dublin
- Radford

Maps inside this one

- Blacksburg
- Christiansburg
- Merrimac
- Plum Creek
- Shawsville
- Prices Fork
- Belview
- Riner
- Elliston
- Lafayette

Where this is

- Eastern Montgomery High School
- Ellett Valley Recreational Area
- Elliston
- Falls Ridge Preserve
- First & Main
- Foxridge
- Gables Shopping Center
- Gateway Trail Park
- Haymarket Square
- Heritage Community Park & Natural Area
- Heth Farm
- Hethwood
- Huckleberry Trail
- Lafayette
- Merrimac
- Plum Creek
- Prices Fork
- Radford Army Ammunition Plant
- Riner
- Shawsville
- Stroubles Mill
- VT Kentland Research Farm

United States › Virginia › Southwest Virginia - Blue Ridge Highlands › Montgomery County

VisitorFun attractions

- April 16 Memorial
- Odd Fellows Hall

© OpenStreetMap contributors, Open Database License, openstreetmap.org/copyright · Map data: Protomaps · Boundary: Who's On First (CC-BY 4.0); Quattroshapes (CC BY 2.0)
https://visitorfun.com/maps/va/montgomery-county