Patrick County Map

Southwest Virginia - Blue Ridge Highlands, Virginia

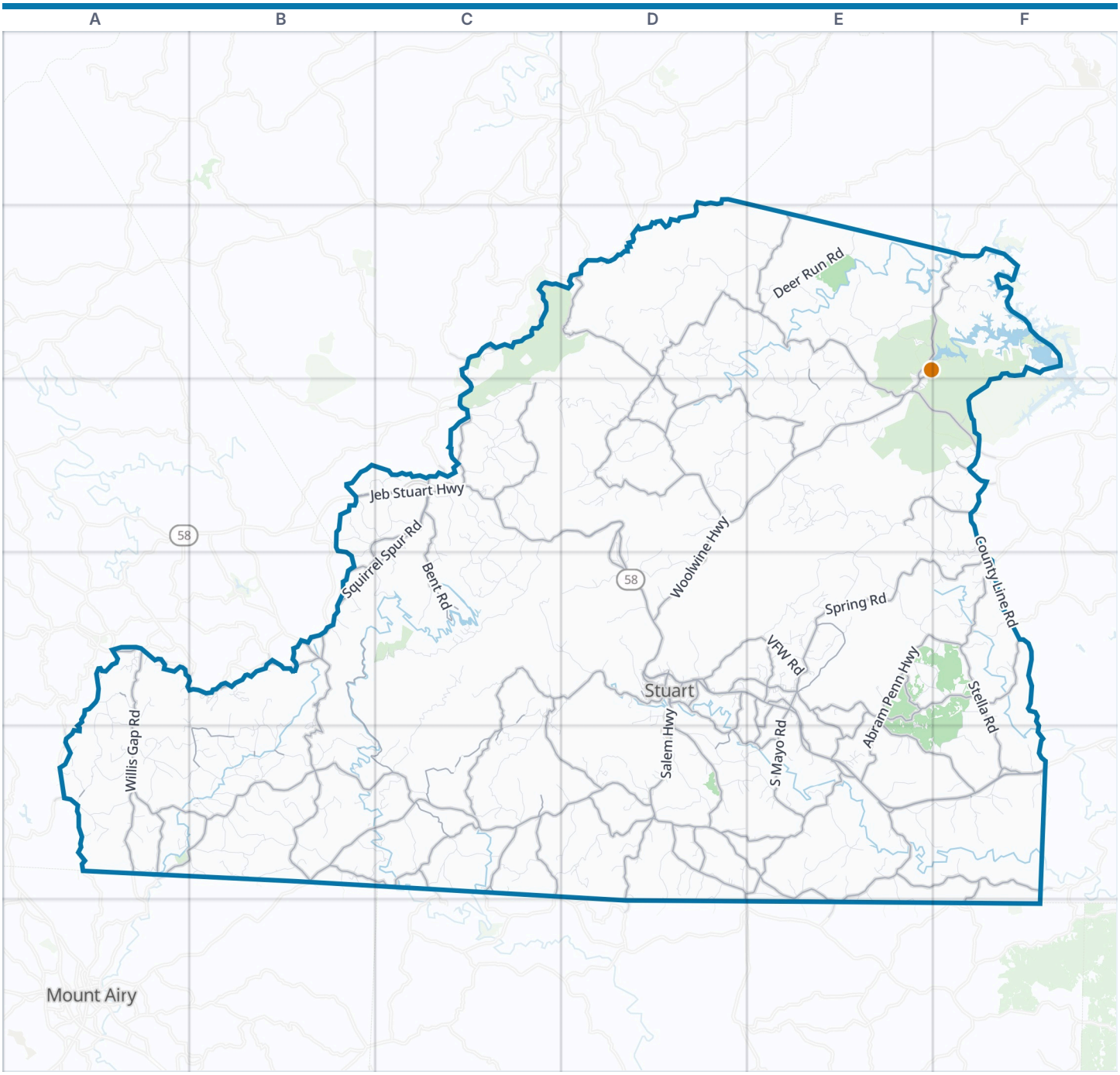



Patrick County boundary
VisitorFun attraction
Park
Water

Zoom out: Southwest Virginia - Blue Ridge Highlands map

© OpenStreetMap contributors, Open Database License, openstreetmap.org/copyright · Map data: Protomaps · Boundary: Who's On First (CC-BY 4.0); Quattroshapes (CC BY 2.0)
https://visitorfun.com/maps/va/patrick-county

Patrick County Map

Street index and places

Street index

Showing the 300 most important of 954 named streets, main roads first and then the longest. 654 more are left out to keep the street index to two pages.

Main roads

Jeb Stuart Highway	B3 C3 D3 D4 E4 E5 F5
Woolwine Highway	D2 D3 D4
Fairystone Park Highway	D3 E3 F3
Salem Highway	D4 D5 E5 E6
Claudville Highway	B5 C5
Dry Pond Highway	C5 D5
West Blue Ridge Street	D4
East Blue Ridge Street	D4
Patrick Avenue	D4
Parkway Lane South	D2
South Main Street	D4
A. L. Philpott Highway	F5
Danville Pike Southwest	B3
Blue Ridge Parkway	C2 D2 B3 C3 A4 B4 C4
Squirrel Spur Road	C3 B4 C4 B5
Ararat Highway	A5 B5 C5
Abram Penn Highway	E4 F4 E5
Charity Highway	D2 E2
County Line Road	F3 F4 A5
Kibler Valley Road	B4 B5 C5
Ayers Orchard Road	E5
Wards Gap Road	A5
South Fork Loop	E5
Wood Brothers Drive	D4
Riverside Drive	D4 A5
Morning Side Drive	F4
Franklin Road	E2
Willis Gap Road	A4 A5
Moorefield Store Road	E5 E6
Dobyns Road	C4 D4
Elamsville Road	D3 E3
Little Dan River Road	C4 C5
Spring Road	E4
Hatchers Chapel Road	B5 C5
Virginia NC Road	E5 F5
Mountain View Road	C3
Union Bridge Road	E2 F2 E3
Bent Road	C3 C4
Tudor Orchard Road	D4 E4
Wayside Road	D4 D5
Stella Road	F4 F5
Unity Church Road	B5
Hardie Stone Road	E4 F4
Iron Bridge Road	E2 E3
South Mayo Road	E4 E5
Mill House Road	D2 D3
Peters Creek Road	C4 C5 D5
Clark House Farm Road	D5 E5
Lone Ivy Road	D3
Dogwood Road	E4
Old Mill Road	B4 E4
Five Forks Road	A5 D5
Hardin Reynolds Road	E4 F4
Lackey Road	E2 E3
Creasy Chapel Road	D5
Egg Farm Road	E3 F3
The Hollow Road	A5 B5
Mitchells Mill Road	C5
State Route 662	C5
Willis Road	C3
Doe Run Road	A4 B5
Mountain View Loop	E4 E5
Santa Claus Lane	E4 E5
Elastic Plant Road	C5
State Route 697	E5 F5
Rabbit Ridge Road	A5
New Hope Church Road	D5 E5
Via Orchard Road	E4 E5 F5
Cox Ridge Road	C5
Little Russell Creek Road	D5 E5
American Legion Road	E4 E5
Hill Valley Road	D5
Mill Creek Road	E4
Animal Clinic Road	D4 E4
Scenic Drive	E4 E5
Commerce Drive	D4 D5
Popular Road	D4 D5
Stella Loop	F5
Jacks Creek Road	D3
Elf Trail	F3
Pilot View Road	B4
Providence Drive	E4
Martin Farm Road	E4 E5
Sheppard Mill Road	F5 F6
Fairystone Lake Drive	E2 F2 E3
Poplar Drive	D5
Woodland Drive	D4
Commerce Street	D4
Bell Spur Road	B4
Big Dan Lake Drive	C5
Rhody Creek Loop	D4
Pilot View Drive	B4
Nettle Ridge Loop	E5
Ground Hog Mountain Road	A4 B4
State Route 631	B5 E6
Collinstown Road	C5
State Line Highway	C5
Hatcher Chapel Road	C5
Collins	C5
State Route 660	D5 D6
Mills Hs Road	D3
Fairy Stone Park Road	F2
Woodberry Road Southwest	C3
Terry's Mill Road	B4
VA Line Road	E6
Black Ridge Road Southwest	C2
State Road 631	E6
Wilson Mill Road	F4
Windward Drive	F5
Moir Rogers Road	D6
Epworth Road	A5
Mrs Turner Road	F3
Collins Farm Road	C5

Other streets

Belcher Mountain Road	C3 D3
Busted Rock Road	C3 C4
Cherry Creek Road	C3 C4
Pleasant View Drive	E3 F3 E4
Goose Point Road	F2 F3
Pole Bridge Road	E3
Bull Mountain Road	E4
Old Valley Road	C4 C5
Woods Gap Road	D2
Friends Mission Road	A5 B5
Deer Run Road	E2
Brushy Mt Road	C5
Pedigo Ridge Road	B5
Big A School Road	D5 E5
Golf Course Road	E5 F5
Helms Road	C3
Foley Road	E3
Heidelbach School Road	E2 F2
Pilson Sawmill Road	D3 E3
Raven Rock Road	B5
New Hope Road	E2 E3
Squirrel Creek Road	B5 C5
Free Union Road	C3 C4
Shingle Shop Road	D5
Dangler Mt Road	C5 D5
Microfilm Road	E3 F3
Central Academy Road	D4
Simmons Road	C5
Orchard View Drive	A4
Russell Creek Road	D5 E5
State Route 715	E2
Ridge Road	D2 D3 E5
Trot Valley Road	D4
Elk Creek Road	D5
Cloudbreak Road	C3
Palmetto School Road	E5

Bob White Road	D3
Dan Valley Farm Road	B5 C5
Home Place Road	B5
Pole Branch Lane	E3
Ahart Ridge Road	A4 A5
Fish Pond Drive	E2 E3
Browns Dan River Road	C4 C5
State Route 708	D2 D3
Brammer Spur Road	D2 D3
Rye Cove Road	C4 D4
Old Orchard Loop	C5
Johnson Creek Road	A5
Gammons Road	C5
Salem Church Road	E4
Dan River Road	C3
Anthony Drive	F3 F4
State Route 642	D4
Mountain View Church Road	E4
River Road	B5
Red Bank School Road	C5
Union Church Road	F2
Blackjack Road	D5 D6
Fish Farm Lane	B5 C5
Moonshine Drive	C4
Mayberry Church Road	B3 C3 B4 C4
VFW Road	E4
Trents Orchard Road	E4 F4
Holly Tree Road	B5
Widow Drive	B3 C3
Fayerdale Drive	E2 F2
Light Ridge Road	C3
De Hart Lane	C3
Trout Run	D2 E2
Lower Dam Road	B4 C4
Hunters Chapel Road	A5 B5
Pendleton School Lane	E2 E3
Goblintown Road	E3
Mountain Valley Road	E4
Dick and Willie Road	F4 F5
Fire Trail Lane	D4
Taylor View Drive	E4
Midway Drive	F5
Poplar Camp Road	D2 E2
Rye Cove Creek Road	C4 D4
Blue Grass Road	D3
Foley Ridge Road	E3
Indian Hollow Circle	E3
Green Spring Road	A5 B5
Howell Bottom Lane	D4
Kelly Mill Road	E5 F5
Ridgewood Lane	F3
Tatum Lane	E5
Morrison School Road	D3
Farmers Road	A5
Concord Church Road	E5
Crestview Road	D3
Apple Tree Drive	D3
Sandy Creek Lane	C5
Sky View Drive	A5
Hazelwood Drive	D5 E5
Hayden Road	B5
Epperson Lane	B5
Archie's Creek Road	B5
Knoll Farms Loop	E4
Long Branch Road	B5
North Fork Road	D3
Hagans Lane	E4 F4
Hughes Brown Road	E5 E6
State Shed Road	C3
Rock Church Road	C2 C3
Rhododendroo Road	B4
Luke Helms Road	C3
Woodrow Lane	D5
Old School House Road	A4 A5
Timber Run Drive	D2
Sal Hooker Hollow Road	C4
State Route 621	D3 D4
Bent School Road	C4
Greasy Bend Lane	D3 D4
Lovell Pond Lane	A5
Winding Stair Road	D3
Hurricane Ridge Road	B3
Bailey Lane	E3
East Fork Road	A5
Stillwater Lane	E2 E3
State Route 790	F5
Jar Gap Lane	B4 B5
Dobyns Church Road	C4 D4
Hainted Rock Lane	B5
Valley Lane	D3
Ditch Creek Road	D5
Burge Lane	D5
Trucker Drive	B5
Handy Mt Road	C4 C5
Spring Br Road	B5
Pond Road	B5
New Valley Road	C5
Via Mountain Lane	E4
Koger Mill Road	E4 F4
Old Field Road	C2
Fawn Road	E2
Carter Mt Road	D5
Short Cut Road	D2 E2
Corns Road	E5
Eton Lane	A5
Green Hill Lane	D3 D4
Iron Belt Lane	E3
Lee Elgin Road	D2 D3
Hollandsworth Drive	F4
Creek Valley Road	E2
Handy Mt Drive	C4 C5
Fiddlers Green Road	F4
Old Farm Road	B5
Short Ridge Road	B5
Wren Hollow Road	E2
Lang Horn Mill Road	C3
Dairy Road	C3
Laurel Ridge Est Road	C3 C4
Blossom View Road	A4 A5
Ike Slate Lane	C5
Ballard Road	C3
Meadow Brook Loop	E3
Spring Creek Lane	E3
Round Meadow Drive	C3
Piney Forest Drive	D3
Trent Store Lane	F5
Pinnacle Lane	B4
Valley End Road	A4
Boyd Hollow Road	B5
Church Hill Lane	D3
Via Farm Lane	F4
Handy Road	D5 D6
Harbour Lane	E3
Red Rough Road	C4
Memory Lane	D5 E5
Groundhog Hills Road	B4
Walnut Lane	F5
Edgeview Drive	C3 D3
Johnson Street	D4
Penny Lane	F5
Red Oak Lane	D3
Cabin Lane	B5 C5
State Route 754	F2
Massey Road	E5
McMoon Lane	E3
Still Meadow Lane	E5
Halsey Farm Lane	F3
State Line Road	B5
State Route 796	E2
State Route 761	B4 B5
State Route 628	F5

Places on the map

- America/New_York Timezone
- Ararat Post Office
- Beans Knob
- Blue Ridge Heritage
- Blue Ridge High School
- Bowens Knob
- Bull Mountain
- Bush Airport
- Carter Mountain
- Cedar Bluff
- Chestnut Knob
- Chimney Rock
- Collins Airport
- Fairy Stone Lake
- Fairy Stone State Park
- Fairystone Farms Wildlife Management Area
- Fred Clifton Park
- Gabes Knob
- Gaines Mountain

Neighborhoods next door

- Mount Airy

Maps inside this one

- Stuart
- Patrick Springs

Where this is

United States › Virginia › Southwest Virginia - Blue Ridge Highlands › Patrick County

- Goose Point Recreation Area
- Grassy Knob
- Grassy Knoll
- Groundhog Mountain
- Hogpen Mountain
- Hurricane Knob
- Indian Grave Mountain
- Laurel Hill Farm
- Little Mountain Falls Trail
- Meadows of Dan
- Meadows of Dan Campground
- Patrick County High School
- Patrick Springs
- Philpott Lake
- Primland Golf Resort
- Rocky Knob Recreation Area
- Stuart
- Stuart Community Hospital
- Talbott Reservoir
- TEDS Foundation
- Townes Reservoir

VisitorFun attractions

- Fairy Stone State Park

© OpenStreetMap contributors, Open Database License, openstreetmap.org/copyright · Map data: Protomaps · Boundary: Who's On First (CC-BY 4.0); Quattroshapes (CC BY 2.0)
https://visitorfun.com/maps/va/patrick-county