Prince Edward County Map

Central Virginia, Virginia

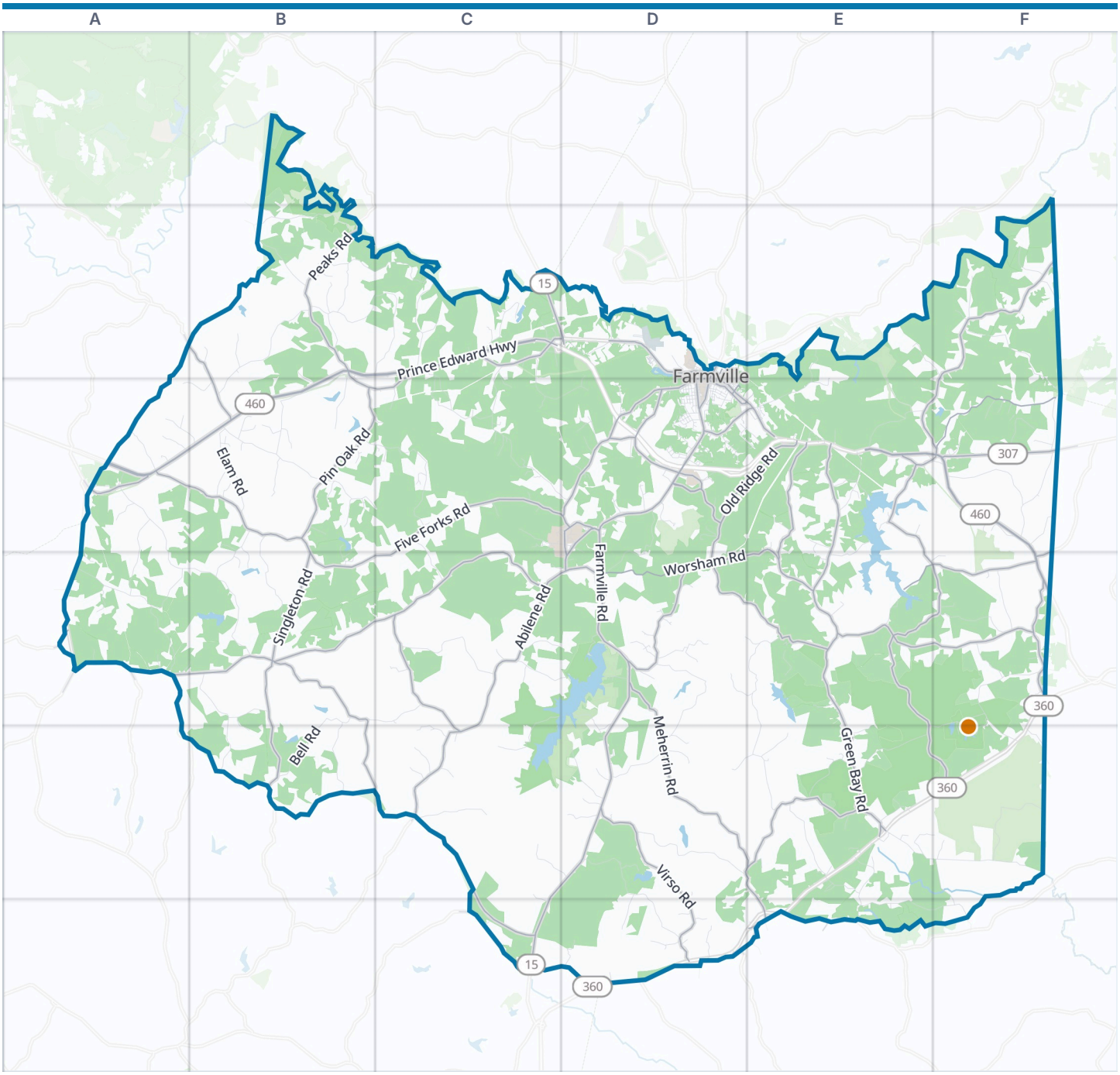



Prince Edward County boundary
VisitorFun attraction
Park
Water

Zoom out: Central Virginia map

© OpenStreetMap contributors, Open Database License, openstreetmap.org/copyright · Map data: Protomaps · Boundary: Who's On First (CC-BY 4.0); Quattroshapes (CC BY 2.0)
https://visitorfun.com/maps/va/prince-edward-county

Prince Edward County Map

Street index and places

Street index

Showing the 300 most important of 635 named streets, main roads first and then the longest. 335 more are left out to keep the street index to two pages.

Main roads

Prince Edward Highway	B2 C2 A3 B3 E3 F3 F4	Lockett Road	F2 E3 F3	Zion Hill Road	D3
Farmville Road	D3 D4 C5 D5 C6	Sandy River Road	E4 F4	College Road	D3 D4
Holly Farms Road	F3	Bloomfield Road	B4 B5 C5	Fairlea Road	E3
West Third Street	D2	Worsham Road	E3 D4 E4	Commerce Road	D3
South Main Street	D3	Peaks Road	B2	Granite Falls Boulevard	D3
East 3rd Street	D2 D3 E3	Pin Oak Road	B3	Milnwood Road	D3 E3
Sheppards Road	C2 D2	Poorhouse Road	E3 E4	Bruceville Road	D6 E6
Thomas Jefferson Highway	A4	Indian Spring Road	E4 E5 F5	Crab Orchard Road	C6
North Main Street	D2 D3	Leigh Mountain Road	D4 E4	Kingsville Road	D3 D4
Kings Highway	D6	Miller Lake Road	E3 E4 F4	Rice's Depot Road	E3 F3
Patrick Henry Highway	F4	Back Hampden-Sydney Road	D3	Longwood Avenue	D3 E3
County Line Road	A4 A5 B5 C5 C6	Schultz Mill Road	E5	Tower Loop Road	A4
Green Bay Road	E3 E4 E5	Old Ridge Road	D3 E3 D4	Moores Ordinary Road	E6
Darlington Heights Road	A4 B4 C4	Gully Tavern Road	F3	Hook Road	B5
Abilene Road	C4 D4 C5	Piney Grove Road	E4 F4	Genito Road	F3 F4
Pamplin Road	A3	Douglas Church Road	C4 C5	North Virginia Street	D2 D3
Free State Road	E6	Redd Shop Road	D4	Cedar Avenue	D3
Cabbage Patch Road	C6 D6	Morris Creek Road	B4 B5	Stage Coach Road	E6
High Street	D3	Virso Road	D5 D6	Tower Road	A4 E5
Griffin Boulevard	D3	Orchard Road	F4	Saint George Street	D2 D3
Oak Street	D2 D3	Singleton Road	B4	4th Street	D3
Price Gee Drive	E6	Tuggle Road	C2 D2	Bruceviille Road	E6
Doswell Town Road	E6	Hixburg Road	A2 B2 B3	County Road 671	A5
Five Forks Road	A3 B3 C3 D3 B4 C4	Mount Pleasant Road	D5	Springfield Road	D6
Meherrin Road	D4 D5 E5 E6	Germantown Road	D3	Taro Road	B5
		Prospect Road	B2 C2 B3 C3	Wards Fork Mil Road	A4

Other streets

Heights School Road	A3 A4 B4	Hubbard Road	F3	Mill Bank Road	B3 B4
Mountain Creek Road	E4 E5	Oliver Road	C2 C3	Lakeside Road	C4 D4
Harris Creek Road	B2 C2	First Rock Road	C2	Campbell Hill Road	B2 B3
Hardtimes Road	C2 C3 D3	Elam Road	B3	Dry Bridge Road	C2 C3
Baker Mountain Road	A4	Grape Lawn Road	F4	Rosser Mill Road	A4
Sayler's Creek Road	F3	Weaver Road	E5	Moore Road	C3 C4
Twenty Two Road	B3 C3	Hidden Lake Road	B3	Landing Road	D4 D5
Twin Bridges Road	E5 F5	Boulden Flournay Road	D4	Plum Creek Road	B2
New Bethel Road	D5 D6	Washout Road	C4 C5	Barton Road	F5 F6
Rice Creek Road	D4 D5	Nursery Road	A3 A4	Mud Dusty Road	C5 D5
Olive Branch Road	B2 B3	Levi Road	E5 E6	Fairgrounds Road	D2
Chinquapin Road	B2 C2	Quail Crossing Road	F4	Via Sacra	C3 D3
Falkland Road	D5 E5	Aspen Hill Road	E3	Brooklyn Plantation Road	C2 C3
Scuffletown Road	F2 F3	Junction Canal Road	B4 B5	High Bridge Road	E2 F2
Campbell Crossing	E5	Old Mill Road	C5	Williams Road	F4
Allens Farm Road	C4	Holiday Lake Road	B2	Snead Road	C3 D3
Old Peachtree Road	E6 F6	Camp Paradise Road	E2 E3	Gates-Bass Road	E3 E4
Sulphur Spring Road	B3	Monroe Church Road	E3	Mountain View Road	A3
Spring Creek Road	B4 B5	Gallion Road	E5	Rockhouse Road	F2
Featherfin Road	B2	Hendricks Road	B3 C3	Ashwood Road	F2
Bell Road	B4 B5	Loman Road	D5	4th Avenue	D3
Buffalo Church Road	B3 B4	Whispering Wood Road	D5	Goose Creek Road	B4
Corner Road	F5	Moran Road	F4	Restful Acres Lane	D3
Twin Lakes Road	E4 F4 E5 F5	Simpson Road	C2	Green Town Road	D3 D4
Persimmon Tree Fork Road	E2 E3	Carter Road	B4 C4	Price Lane	A3 B3

Oak Hill Road	B3
Cedar Point Road	F3
Farmview Road	C4
Hatters Creek Drive	E5 F5
Manor House Drive	D3
Layne Street	D2
Pineview Road	B2 B3
Gilliam Drive	D3
Brisentine Trail	B2
Old Peach Orchard Lane	D6
Cheatham Road	E5
Dempseys Road	D5 D6
Lewis Park Drive	D4 E4
Price Drive	D3 E3
Pinebrook Road	F3
Smith Trail	E5
Farmville Lake Road	D3
Ole Briery Station	D6
Gilliam-Harvey Lane	A3 B3
Buffalo Heights Road	D3
Vaughn Road	B2
Briery Creek Road	D4
Briery Hills Drive	D5
Bell Calhoun Drive	C5
Lakasic Drive	D4
Industrial Park Road	D2
South Fork Road	A4
Old Metcalf Road	E4
Carr Road	B2
Saunders Lane	E4
State Route F-646	A3
Carriage Road	D5
High Rock Road	F3
Holly Tree Drive	B3
Coounty Road 737	D6
Lindsay Road	B3
Elam Drive	B3
Gilliam-Edwards Lane	A3
Raccoon Crossing Road	F5
Holiday Hills Drive	B3
Firefly Lane	E3
East 2nd Street	D2 D3
Ramsey Drive	D5 E5
Foxwood Drive	D3
Jamestown Road	F2
Vernon Street	D3
Catlin Street	D3
Lake Drive	D3
2nd Avenue	D3
Good Hope Road	A3
Meriwood Farm Road	D3
Pine Ridge Lane	B3 E3
Copper Hill Road	E3
Stokes Road	D3
Giles Road	F3
Watson Road	E2 E3
Poplar Hill Drive	D3
Little Creek Lane	B3 B4
Peery Drive	D3
Scott Lane	B3
Hill Street	D3
Sandy Lane	E3
Briery Road	D3
Mount Moriah Road	C2
Buffalo Street	D2 D3
1st Avenue	D3
Elam Forest Drive	B3
Lee Drive	D3
Rainbow Lane	D5
Rhodies Road	B2 B3
Briery Way	D4
Buffalo Junction Drive	C4
Cedar Crest Road	F4 F5
Llama Road	A3 A4
Old Oak Road	C2 C3
Sandy River Forest Road	E5
Browntown Road	C3
Waterworks Road	D2
Clay Pipe Road	A3
Scott Road	E4
Pisgah Church Road	E3 F3
Sunchase Boulevard	E3
Meadowview Lane	D3
Boot Hill Lane	E4
Cook Johnson Road	C2
Smith Street	D3 E3
Pine Knoll Drive	F3
Athletic Center Drive	D3
Wildlife Lane	F3
Belmont Circle	D3
Buffalo Creek Road	D2
North Hardtime Drive	C3
Watson Boulevard	D5
Dominion Drive	D3
Crestview Drive	D3
Putney Street	D3
Greentree Drive	C5
West Lockett Creek Boulevard	B3 B4
Slaydon Forest Drive	C5
Callaway Lane	D2
Woods Lane	F5
Rolling Acres Road	D5
Thomas Circle	D3
Jeffress Road	C5
Bakers Circle Road	B4 B5
Fort Drive	C3
Cormier Drive	D2
Doswell Street	D2 D3
Patrick Henry Road	D5
Waterfront Lane	C2
Reservoir Road	E3
Schmidt Drive	F3
Robin Lawn Drive	E5
Mitchell Road	B3
Timbercreek Drive	D3
Pickett Springs Lane	D3 D4
Scufflin Acres Lane	C2
Scott Drive	D3
Watts Mill Road	B2
Redd Lane	D4
Fox Hollow Lane	E5
McLendon Drive	D3
Finch Lane	B3
South Virginia Street	D3
Moomba Lake Road	C2
6th Avenue	D3
Coleman Road	B2
Deerfield Acres Drive	F4
Chambers Drive	F3
Cork Road	A4 B4
Slaydon Road	C5
Henderson Road	C5 C6
Timberlake Road	D4 E4
Lakewood Drive	B3
Taylor Drive	E4 F4
Winston Street	D3
Mayhew-Hudson Road	E5
Hampden Lane	C3
Baker Mountain Plant Road	A4
Gaines Drive	F3
Thompson Road	F2
Dale Eberhart Boulevard	D3
Abrams Road	C4
Sam Stiff Road	C3
Merriman Shop Road	A3
Epperson Road	B3
Fire Tower Drive	E4
Poplar Spring Lane	D3

Places on the map

- Ancel Pond
- Baker Mountain
- Bell Lake
- Briery Creek
- Brisentine Pond
- Buffalo Lake
- Carlton Pond
- Chalgrove Lake
- Downtown Farmville
- Farmville
- Farmville Detention Center
- Farmville Lake
- Featherfin
- Featherfin Wildlife Management Area
- Fuqua School
- Gallion Game Sanctuary
- Goodwin Lake
- Grand View Lake
- Hampden-Sydney
- Hampden-Sydney College
- High Bridge Trail State Park

Neighborhoods next door

None listed

Maps inside this one

- Farmville
- Hampden-Sydney

Where this is

United States › Virginia › Central Virginia › Prince Edward County

- Hines Pond
- Holly Manor
- Industrial Waste Pond
- Lagoon Field
- Lake Gayle
- Little Creek Lake
- Longwood Golf Course
- Longwood University
- Mottley Lake
- Prince Edward Lake
- Prince Edward-Gallion State Forest
- Sandy River Reservoir
- Spring Creek Lake
- Stockton Lake
- The Manor Golf Club
- Twin Lakes State Park
- Wilck's Lake
- Wilck's Lake Park
- Wilsons Pond

VisitorFun attractions

- Twin Lakes State Park

© OpenStreetMap contributors, Open Database License, openstreetmap.org/copyright · Map data: Protomaps · Boundary: Who's On First (CC-BY 4.0); Quattroshapes (CC BY 2.0)
https://visitorfun.com/maps/va/prince-edward-county