Pulaski County Map

Southwest Virginia - Blue Ridge Highlands, Virginia

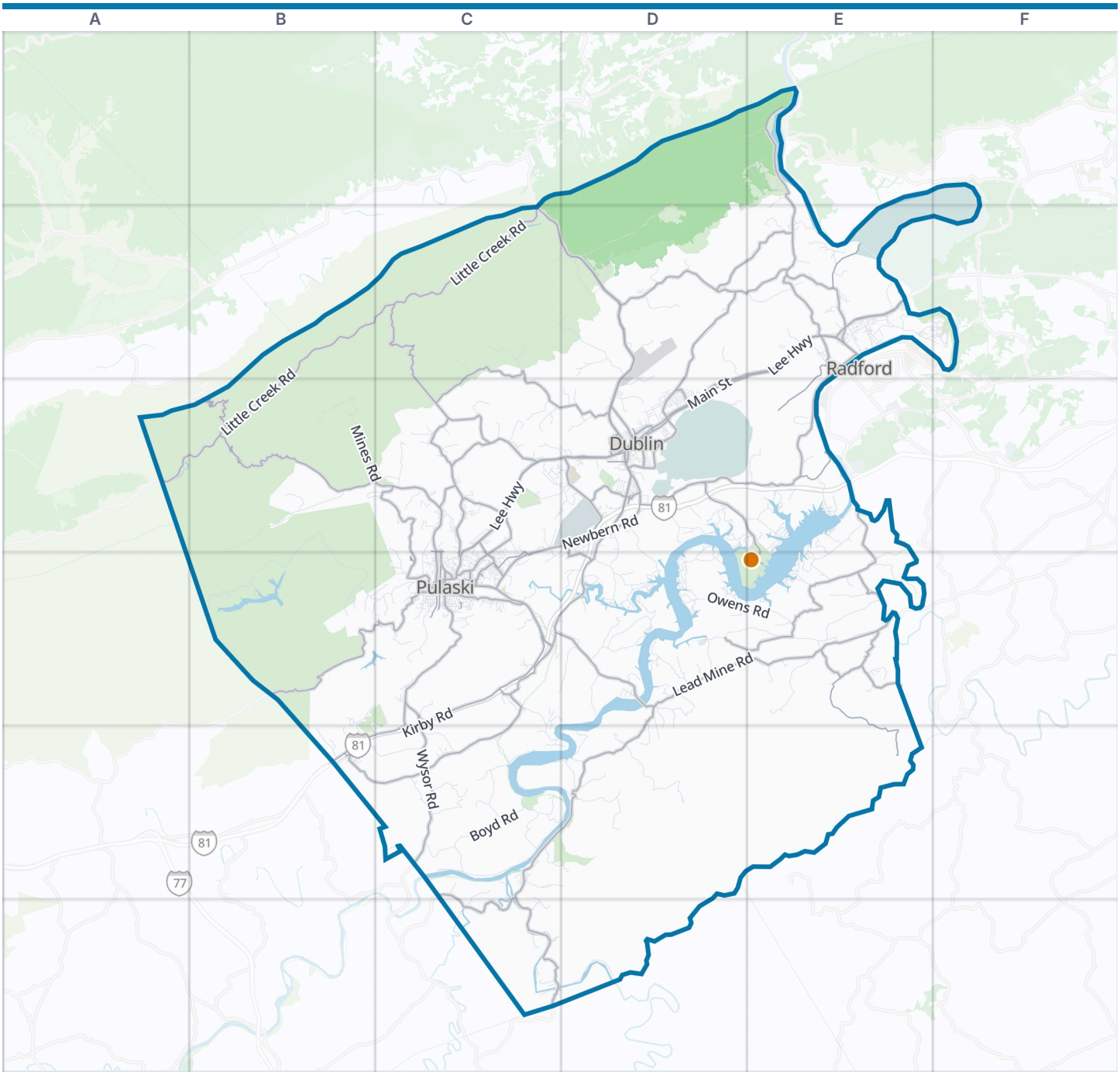



Pulaski County boundary
VisitorFun attraction
Park
Water

Zoom out: Southwest Virginia - Blue Ridge Highlands map

© OpenStreetMap contributors, Open Database License, openstreetmap.org/copyright · Map data: Protomaps · Boundary: Who's On First (CC-BY 4.0); Quattroshapes (CC BY 2.0)
https://visitorfun.com/maps/va/pulaski-county

Pulaski County Map

Street index and places

Street index

Showing the 300 most important of 1,051 named streets, main roads first and then the longest. 751 more are left out to keep the street index to two pages.

Main roads

Lee Highway	D2 E2 C3 D3 C4 C5	Belspring Road	E1 E2	Clapboard Lane	D4 E4
Cleburne Boulevard	C2 D2 D3	Highland Road	D2 E2	Old Giles Road	D3
East Main Street	E2 D3 C4	Brookmont Road	C3 C4	Baskerville Street	D3 C4
Wysor Road	C4 C5	Ruebush Road	D2 D3	Jefferson Avenue North	C4
Peppers Ferry Road	E2 C3 D3 C4	Hazel Hollow Road	E2 E3	Dunlap Road	D3
Peppers Ferry Boulevard	E2	Farris Mine Road	C5 C6	Walnut Avenue	D3 C4
Count Pulaski Drive	C4	Thornspring Road	C3	1st Street Northeast	C4
Broad Street	D3	State Park Road	D3 E3 E4	West Main Street	D3 C4
South Washington Avenue	C4	Neck Creek Road	D2 E2	Giles Avenue	D3
North Washington Avenue	C4	Parrott River Road	E1	Wright Avenue	D3
5th Street Northeast	C4	Boones Furnace Road	C5 C6	Jefferson Avenue South	C4
Lead Mine Road	D4 E4	Cougar Trail Road	D3	Howery Road	D3
Newbern Road	C3 D3 C4	Bagging Plant Road	D3	Borman Street	D3
Old Route 100 Road	D3 C4 D4	Falling Branch Road	E2 E3	Charles Drive	D3
Draper Valley Road	C4	Dora Highway	C4	Altoona Road	C4
Lowmans Ferry Road	C4 D4	Hickman Cemetery Road	E2	16th Street Northwest	C3 C4
Honaker Road	C4 B5 C5	Gate Ten Road	E2	3rd Street Northeast	C4
Bob White Boulevard	C3 C4	Gum Log Road	E4	3rd Street Northwest	C4
Memorial Drive	C3 C4	Randolph Avenue	C3 C4	4th Street Northwest	C4
Greenbrier Road	C4	Thornspring Church Road	C3	Locust Avenue	D3 C4
East Lee Highway	B5	Alexander Road	D3	Newbern Street	D3
Little Creek Road	B2 C2 A3 B3	Graysontown Road	E4	Locust Street	D3
Robinson Tract Road	B3 C3	Maple Street	D3 C4	5th Street Northwest	C4
Alum Spring Road	C2 C3 C4	Morehead Lane	C3	Howard Street	C4
Little River Dam Road	E3 E4	Miller Lane	D3 D4	Magnox Drive	C4
Julia Simpkins Road	D4 C5 D5	Greenhouse Road	E4	Cemetery Road	D3
Wilderness Road	D3 E3	Commerce Street	C4	Dalton Drive	D3
Case Knife Road	B4 C4	College Drive	D3	Duncan Avenue	C4
Black Hollow Road	C2 C3 D3	New River Road	E2	Valley Street	C4
Old Baltimore Road	C4 B5 C5	Prospect Avenue	C4		
Simpkinstown Road	E4 E5	Loving Field Road	C3		

Other streets

Gatewood Park Road	B3 B4	Rock Creek Road	C6 D6	Lakeland Road	E3 E4
Kirby Road	C4 B5 C5	Blue Sky Lane	E3	Buena Vista Road	C3
Owens Road	D3 D4 E4	Baptist Hollow Road	D4	Creek Road	D1 E1 D2
Clark Ferry Road	C5	Cecils Chapel Road	D4	Lake Ridge Drive	C4 D4
Boyd Road	C5	Parrott Mountain Road	E1	Morgan Farm Road	E2
Max Creek Road	D5	Chestnut Ridge Road	D4	Tract Fork Road	B3
Cloyds Mountain Road	D2	Clark Road	C5 D5	Montague Road	C2
Mount Olivet Road	B4 C4	Hurston Road	D4	Mabe Hollow Lane	C5 D5
Issak Walton League Road	D4 E4	Towes Ferry Road	D3 D4	White Oaks Farm Lane	B5
Delton Road	C5	Graham Road	B5 C5	Irish Mountain Road	C5 D5
Mines Road	B3 C3	Brown Road	C4 C5	Church Street	E2 D3
Pond Lick Road	B4	Long Ridge Road	E4	Sayers Road	C5
Lyons Road	D3	Dunkard Road	D3 E3	Barsus Road	D2
Cherry Branch Road	E4	Viscoe Road	E2 F2	Woods on the Lake Road	D3 D4
Shelburne Road	E3 E4	Langhorne Road	B3	Catoosa Lane	C3
Kent Farm Road	C2 D2	Betty Baker Road	C5 C6	Depot Road	E2
Dallas Freeman Road	E4	Claytor Dam Road	E3	Bethel Church Road	C5 D5
Cox Hollow Road	B3	Maple Branch Road	E3 E4	Miller Owens Road	D4
Valley Road	C4	Cardinal Drive	D3 E3 C4	Carper Branch Road	D2
Horton Road	C2 D2	Cole Mountain Road	D5	Hatcher Road	C3 D3

Little Reed Island Road	C5 C6
Beamer Hollow Road	D4
Brandon Road	E2
Barrett Ridge Road	C5
Pine Run Road	C5
Ben H Holen Drive	E4
Old Hurst Road	D5
Courtney Lane	D2
Landrum Road	E3
Kelsey Lane	D5
Hodge Hollow Road	D4
Dudley Ferry Road	E2
Thaxton Road	C3 C4
Blackfish Drive	E3
Quail Valley Drive	C3 D3
Pepperell Way	C3 D3
Burma Road	E4
Montgomery Hollow Road	D2
Snider Lane	C3
Peak Creek Road	D3 D4
Big Valley Road	B4 B5 C5
Burleigh Horton Road	C5
Graham Morris Road	D4
Booker Branch Road	E4
Hazelwood Drive	E3
Pond Lick Hollow Road	C3 C4
River Course Drive	E2 F2
Deertrot Road	D3
Chicwood Drive	C3
Access Road	D2 D3
Herons Landing Drive	E2 F2
Mason Street	E2
Bryant Lane	C4
Wurno Road	C3 D3 C4
State Road 790	D2 D3
Lillydell Circle	D2
Morehead Road	C3
Bleak Ridge Road	E4
Allison Hill Road	C6
Plantation Estates Road	E4
New Dublin Church Road	D3
Ferrell Road	E2
Walker Road	D2
Hedge Lane	D3
Ledge Rock Road	C5
Wilson Grove Road	E4
Little Wytheville Road	C5
Bryson Lane	C5 D5
Willow Ridge Road	C3 D3
Ponderosa Road	B3
Whitt-Southern Road	D4
Little Irish Road	D5
Duncan Hill Lane	D4 D5
Whities Lane	D3 E3
Ebb Hall Road	D3
Stillwell Road	C5
Our Place Lane	E3 E4
Twin Coves West Road	E4
Davis Hollow Road	C3
Winding Way Drive	B3 C3
Russell Road	C4
Beaufort Hollow Road	C3
Brooklyn Road	E2
Waveland Farm Lane	C5
McFall Hollow Road	C4
Alexander Farm Road	D3
Pleasant Hill Drive	C3
Mecca West Drive	D3
Schrader Hill Road	C3
Monte Vista Drive	C4
Blackberry Lane	D5
Newbern Heights Drive	D3
Stepp Place	D3
Clapboard Hollow Road	D4
Jennings Road	D4
Raspberry Lane	D4
Covey Campground Road	E3
Dry Branch Road	D1 E1
Webb Road	C6
Scott Road	D4 D5
Campground Road	B4
Beach Drive	D4
Byrd Lodge Road	D4
Duncan Road	C6
River Bluff Road	E2
Madison Street	E2
Roddy Branch Road	B4
Warden Court	E2
Woodland Farm Road	C5
Painters Farm Lane	B5
Spooky Hollow Lane	E4
McGavock Creek Road	D2
ShaeDawn Parkway	D3
James Hardie Way	D3 C4
King Hamon Lane	D4
Longview Road	C3
Tate Farm Road	D4
Vinson Lane	C2
Fairway Drive	B4 B5
Lizzie Gunn Road	D4
Caddell Road	C3 D3
5th Street Southeast	C4
Country Club Drive	C3
Lavender Road	C3
Thornton Road	D3
Merry Point Road	E3
Phillips Hollow Road	D4 D5
Morans Point Road	D4
Jones Point Drive	D4
Hermosa Drive	C4
Holbert Avenue	C4
Nunn Hollow Road	D4
Floyd Lane	C4
Empire Street	C3
Cabin Land Drive	D4
Warden Spring Road	C4
Bentley Hollow Road	C4
Pierce Avenue	C4
Sifford Road	E1 E2
Northwood Drive	C4
Reserve Way	D3
Camelot Farms Road	E2
Bradley Road	E2
Hawks Nest Lane	C4 D4
Bear Drive	E3 D4 E4
Fleets Crossing	C4
Miller Ridge Road	D3
Nu Vista Drive	C4
Mason Vaughan Boulevard	D3
Adventure Base Road	D4
Buzzards Roost	D3 D4
Powder House Road	C3
Haynes Road	B4 C4
Waterfront Farms Drive	C5 D5
Mountain View Drive	C3 D3
Golden Place Lane	E4
Pikes Place	C4
Orchard Road	E2 C4
Haw Branch Lane	D4 D5
Black Hollow Heights Lane	D3
Church Hill Lane	E1
Phillips Farm Road	E3 E4
Aaron Lane	D2
Veterans Hill Road	C3
Lone Oak Road	D4
Eanes Ferry Road	D5
Hudson Drive	D3
Longhorn Road	C3
Noppler Clark Lane	C6

Places on the map

- Alexander Farm
- Allisonia
- Bear Knob
- Belspring
- Belspring Post Office
- Bench Mountain
- Blue Ridge Scout Reservation
- Camp Ottari BSA
- Camp Powhatan BSA
- Claytor Lake
- Claytor Lake State Park
- Draper
- Draper Valley Golf Club
- Dublin
- Dublin Park
- Fairlawn
- Gatewood Reservoir
- Hiwassee
- Hogan Lake
- Holston River Quarry
- LewisGale Hospital Pulaski
- Memorial Square

Neighborhoods next door

- Radford

Maps inside this one

- Pulaski
- Dublin
- Fairlawn
- Parrott
- Draper
- New River
- Hiwassee
- Belspring
- Allisonia
- Snowville

Where this is

- Motor Mile Speedway
- New River
- New River Ordnance Works
- New River Valley Airport
- New River Valley Fairgrounds
- Oakwood Cemetery
- Parrott
- Pete Dye River Course of Virginia Tech
- Pulaski
- Pulaski County High School
- Pulaski County Middle School
- Pulaski County Sportsplex
- Pulaski Mall
- Pulaski Plaza Shopping Center
- Randolph Park
- Snowville
- Sunrise Burial Park
- Thorn Spring Golf Course

United States › Virginia › Southwest Virginia - Blue Ridge Highlands › Pulaski County

VisitorFun attractions

- Claytor Lake State Park

© OpenStreetMap contributors, Open Database License, openstreetmap.org/copyright · Map data: Protomaps · Boundary: Who's On First (CC-BY 4.0); Quattroshapes (CC BY 2.0)
https://visitorfun.com/maps/va/pulaski-county