Radford Map

Southwest Virginia - Blue Ridge Highlands, Virginia

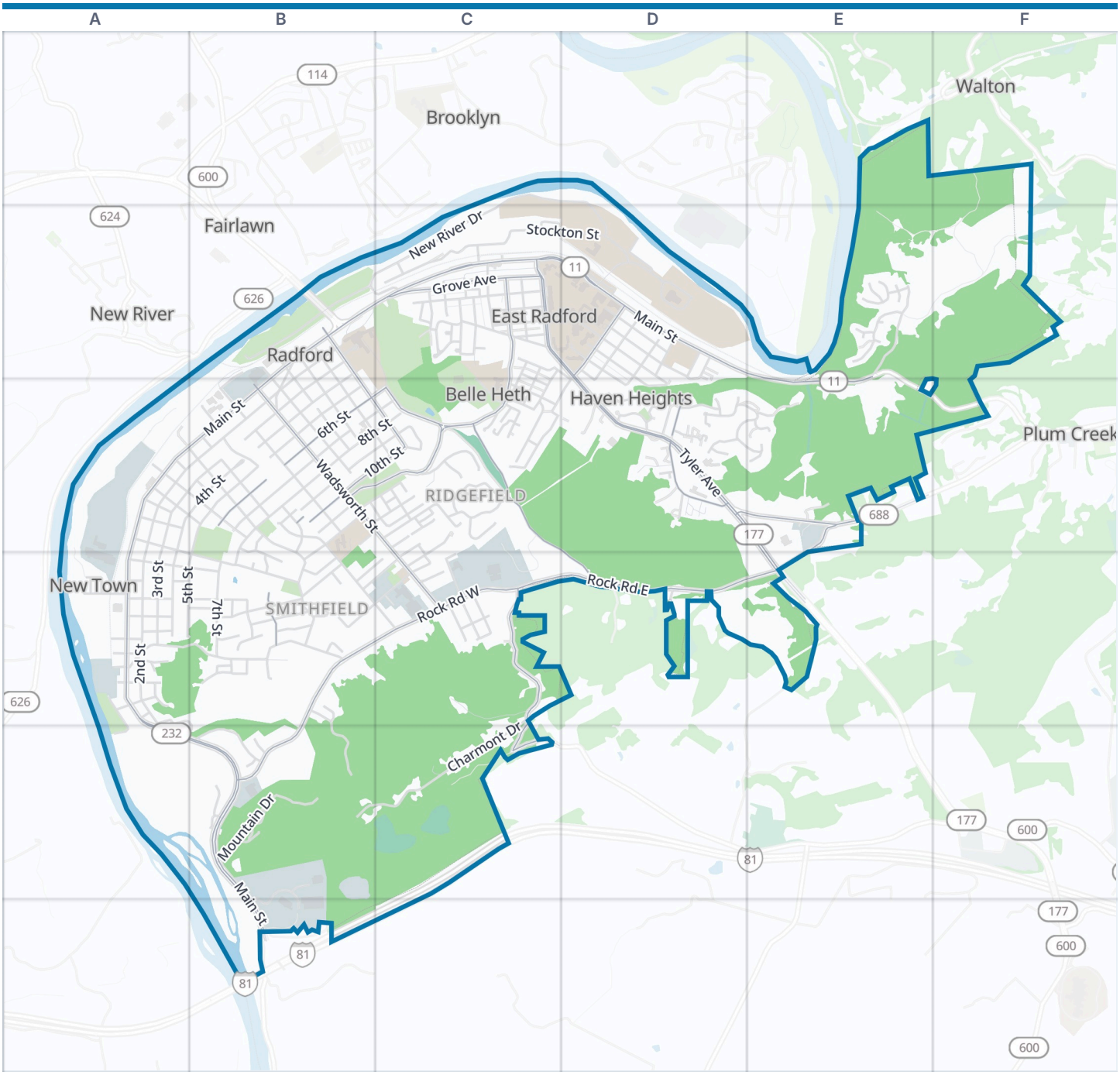

Radford boundary
Park
Water

Zoom out: Southwest Virginia - Blue Ridge Highlands map



© OpenStreetMap contributors, Open Database License, openstreetmap.org/copyright · Map data: Protomaps · Boundary: Who's On First (CC-BY 4.0); Quattroshapes (CC BY 2.0)
https://visitorfun.com/maps/va/radford

Radford Map

Street index and places

Street index

New River Drive	C1 D1 B2 C2 D2
2nd Street	B2 A3 B3 A4
3rd Street	B2 A3 B3 A4
4th Street	B2 A3 B3 A4
Arlington Avenue	B2 B3
Berkley Street	B2 B3
Berkley Williams Drive	B2
Dalton Drive	B2
De Haven Drive	B2
Dick Davis Drive	B2 C2 C3
Harvey Street	B2 B3
Kent Street	B2 B3
Randolph Street	B2 B3 C3
Reese Goldsmith Circle	B2
Unruh Drive	B2 B3
Walker Street	B2 B3 C3
West Main Street	B2 C2 A3 B3 A4 A5 B5 B6
1st Avenue	C2
2nd Avenue	C2 C3
3rd Avenue	C2
4th Avenue	C2
5th Avenue	C2
6th Avenue	C2
7th Avenue	C2
8th Avenue	C2
9th Avenue	C2
Baldwin Street	C2 C3
Calhoun Street	C2 D2 D3
Charles Coles Drive	C2
Clement Street	C2 D2
Downey Street	C2 D2
East Main Street	C2 D2 E2 E3
Fairfax Street	C2 D2 D3
George Street	C2 C3
Gilbert Street	C2
Grove Avenue	C2
Harrison Street	C2
Jackson Circle	C2
Jackson Street	C2
Lawrence Street	C2
McConnell Avenue	C2 C3
Monroe Street	C2
Oak Lane	C2 D2 D3
Pickett Street	C2
Polk Street	C2
Private Drive	C2
Prospect Street	C2
Rockford Street	C2
Sanford Street	C2 C3
Spring Street	C2
Stockton Street	C2 D2
Sullivan Street	C2 C3
Tyler Avenue	C2 D3 E3 E4
Virginia Street	C2
West Street	C2
Wildwood Park Drive	C2
Yingling Street	C2
Adams Street	D2
Burlington Street	D2
Davis Street	D2 D3
Hammett Avenue	D2 C3 D3
Howe Street	D2 D3
Jefferson Street	D2
Lot AA	D2
Madison Street	D2 C3 D3
Pulaski Street	D2
Robey Street	D2
University Drive	D2
Whitehall Street	D2
Wilson Street	D2 D3
Glen View Lane	E2
Greenfield Court	E2
High Meadows Parkway	E2
Knoll Court	E2
Meadow Ridge	E2
Ridge Lane	E2
River Point	E2
Valley Fields Lane	E2
Vista Ridge	E2
Woods View Court	E2
Bolling Street	A3 B3
Carter Street	A3 B3
Henry Street	A3
Page Street	A3
Pendleton Street	A3 B4
Preston Street	A3 B3 B4
Watts Street	A3 B3
10th Street	B3 C3 B4
11th Street	B3
12th Street	B3 B4
13th Street	B3 C3 B4
5th Street	B3 A4 B4
6th Street	B3 C3
7th Street	B3 C3 B4
8th Street	B3 C3 B4
9th Street	B3 C3 B4
Carson Street	B3
Dundee Drive	B3 B4
Hercules Street	B3 C3
Lyle Street	B3 B4
Mr. Green's Way	B3 B4
Pershing Avenue	B3 C3
Robertson Street	B3
Roosevelt Avenue	B3 C3
Staples Street	B3 B4 C4
Sundell Drive	B3 C3
Taylor Street	B3 B4
Wadsworth Street	B3 C3 C4
Wirt Street	B3
Allen Avenue	C3 C4
Arnold Avenue	C3
Bird Street	C3
Clay Street	C3 C4
Cooper Beech Drive	C3
Crestview Drive	C3
Farragut Drive	C3
Federal Street	C3
Fieldale Drive	C3
Gandy Street	C3
Grand View Drive	C3
Hickory Road	C3
Holly Lane	C3
Macarthur Avenue	C3
Miller Street	C3
Noblin Street	C3
Park Road	C3 D3 D4
Pine Tree Lane	C3
Pine View Drive	C3
Ridge Field Lane	C3
Round Hill Drive	C3
Russell Avenue	C3 C4
Sanford Circle	C3
Scott Street	C3
Sheppard Avenue	C3
State Street	C3
Stump Street	C3
Walker Drive	C3
Williams Avenue	C3
Windstream Court	C3
Wood Street	C3
Woodland Drive	C3
Auburn Avenue	D3 E3
Cedar Ridge Drive	D3
College Park Drive	D3
Edgehill Lane	D3
Fabio Drive	D3
Fairway Drive	D3 E3
Felix Drive	D3
Ferdinand Drive	D3
Gibsondale Drive	D3
Greenbrier Drive	D3
Haven Drive	D3
Hidden Valley Drive	D3
Hidden Valley Lane	D3
Hillcrest Avenue	D3
Milton Lane	D3
Mona Drive	D3
Overlook Lane	D3
Ridgecrest Lane	D3
Sutherland Drive	D3
Valley View Street	D3
Vienna Avenue	D3
Buckeye Lane	E3
Dogwood Lane	E3
Riverbend Road	E3
Rock Road	E3
Rock Road East	E3 C4 D4 E4
Barton Street	A4 B4
Beverly Street	A4
Cowan Street	A4

Custis Street	**A4 B4**
Denby Street	**A4 B4**
Elmwood Street	**A4**
Forest Avenue	**A4 B4**
Fuqua Street	**A4**
Highland Avenue	**A4**
Ingles Street	**A4 B4**
Lee Street	**A4**
Midkiff Lane	**A4 B4 A5 B5**
Montgomery Street	**A4**
Morton Street	**A4**
New Street	**A4**
Oakland Avenue	**A4**
River Street	**A4 A5**
Roberts Street	**A4**
Windsor Street	**A4**
14th Street	**B4**
16th Street	**B4 C4**
17th Street	**B4 C4**
Charlton Lane	**B4**
Chesley Street	**B4**
Foundry Place	**B4**
Glenmore Lane	**B4**
Inglewood Drive	**B4 B5**
Jordan Avenue	**B4**
Kirkwood Drive	**B4**
Mountain View Lane	**B4**
P T Travis Avenue	**B4 C4**
Rock Road West	**B4 C4 B5**
Scott Circle	**B4**
Smyth Drive	**B4**
Summit Ridge	**B4**
Sutton Street	**B4**
Walnut Lane	**B4**
Charmont Drive	**C4 C5**
Duncan Lane	**C4**
Fletcher Avenue	**C4**
Heather Glen Drive	**C4**
Lester Street	**C4**
Lovely Mount Drive	**C4 C5**
Martin Avenue	**C4**
Mary Alice Lane	**C4**
Smith Avenue	**C4**
Todd Street	**C4**
Cold Mountain Road	**D4**
Old Brick Church Road	**D4**
Wintergreen Drive	**D4 E4**
East Rock Road	**E4**
Tyler Road	**E4**
Aaliyah Lane	**B5**
Brady Drive	**B5**
Centre Court	**B5**
Corporate Drive	**B5 B6**
Jeffries Drive	**B5**
Mountain Drive	**B5**
Sutphin Lane	**B5**
Wild Partridge Lane	**B5 C5**
Wilderness Road	**B5**
Water Tower Road	**C5**
1st Street	**B6**
Little River Dam Road	**B6**
VA-F-057	**B6**

Places on the map

- Arcet
- Belle Heth Elementary School
- Bisset Park
- Cupp Stadium
- CVS Pharmacy
- Dollar General
- Econo Lodge Inn & Suites
- Food City
- Food Lion
- Gethsemane Baptist Church
- Greenhill
- Haven Heights Park
- Howard M. Sisson Park
- Ingles Farm
- Ingles Mountain
- James Oakley Field
- John Dobbins Park
- Kibbles on Main
- La Quinta Inn Radford
- Lot AA
- Lot BL
- Lot IM
- McConnell Library
- McHarg Elementary School
- Moffett Quad
- Muse Quad
- New River Fitness
- New River Valley Furniture
- Now, Then & Forever Collectibles
- Radford Alumni Memorial Garden
- Radford Bob Cats High School Football Field
- Radford Church of Christ
- Radford High School
- Radford Intramural Field
- Radford University
- Riverview Park
- Riverway Park
- Rock Road Cemetery
- West View Cemetery
- Wildwood Park

Neighborhoods next door

- Brooklyn
- Fairlawn
- New River
- Plum Creek
- Walton

Where this is

United States › Virginia › Southwest Virginia - Blue Ridge Highlands › Radford

© OpenStreetMap contributors, Open Database License, openstreetmap.org/copyright · Map data: Protomaps · Boundary: Who's On First (CC-BY 4.0); Quattroshapes (CC BY 2.0)
https://visitorfun.com/maps/va/radford