Roanoke Metro Area Map

Metropolitan area, Virginia

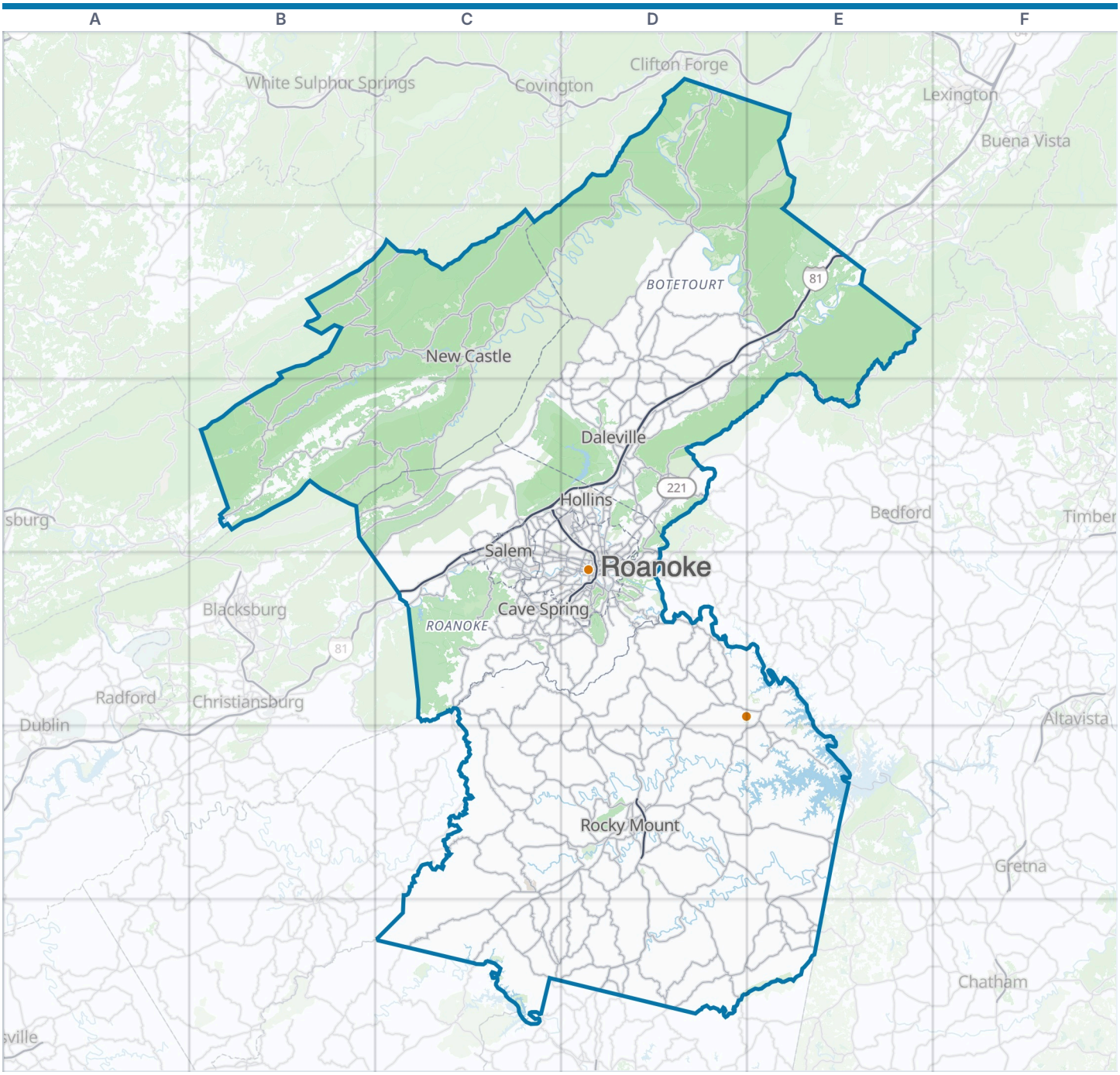

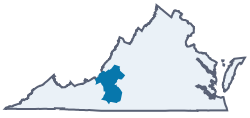

Roanoke Metro Area
VisitorFun attraction
County or independent city line
Park or forest

Zoom out: Virginia map

A metropolitan statistical area as the U.S. Office of Management and Budget delineated it in July 2023: 4 counties and 2 independent cities. About 316,000 people lived here in 2024.

© OpenStreetMap contributors, Open Database License, openstreetmap.org/copyright · Map data: Protomaps · Boundary: U.S. Census Bureau, Cartographic Boundary Files 2024
https://visitorfun.com/maps/va/roanoke-metro-area

Roanoke Metro Area Map

Counties and independent cities, towns and highways

Counties and independent cities

Botetourt County	D2
Craig County	C2
Franklin County	D5
Roanoke city	D4
Roanoke County	C4
Salem city	C4

Cities and towns on the map

Cave Spring	C4
Daleville	D3
Hollins	D3
New Castle	C2
Roanoke	D4
Rocky Mount	D5
Salem	C3

Main highways

I-81	C3 C4 D2 D3 E2
I-581	C3 D3 D4
US 11	D4 E2
US 220	C3 D1 D2 D3 D4 ...
US 221	D3 D4
US 460	D3 D4
VA 116	D4

Principal cities

Roanoke

Parks and preserves

Carvins Cove

Where this is

United States › Virginia › Roanoke Metro Area

VisitorFun attractions

Booker T. Washington National Monument

Virginia Museum of Transportation

© OpenStreetMap contributors, Open Database License, openstreetmap.org/copyright · Map data: Protomaps · Boundary: U.S. Census Bureau, Cartographic Boundary Files 2024
https://visitorfun.com/maps/va/roanoke-metro-area