Rockingham County Map

Shenandoah Valley, Virginia

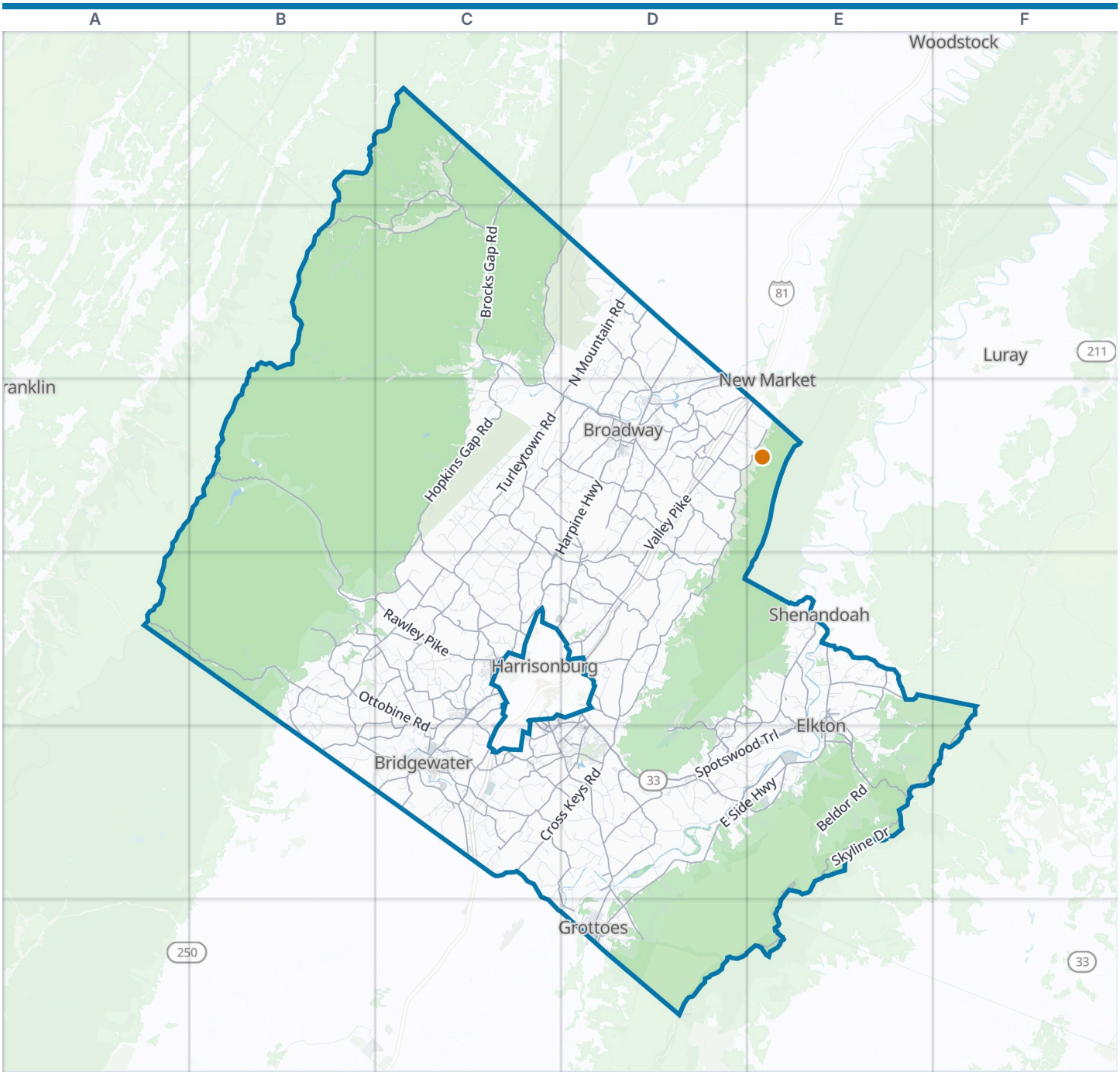

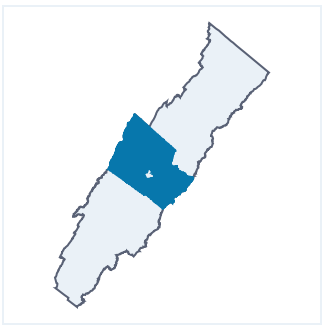

Rockingham County boundary
VisitorFun attraction
Park
Water

Zoom out: Shenandoah Valley map

© OpenStreetMap contributors, Open Database License, openstreetmap.org/copyright · Map data: Protomaps · Boundary: Who's On First (CC-BY 4.0); Quattroshapes (CC BY 2.0)
https://visitorfun.com/maps/va/rockingham-county

Rockingham County Map

Street index and places

Street index

Showing the 300 most important of 2,418 named streets, main roads first and then the longest. 2,118 more are left out to keep the street index to two pages.

Main roads

Spotswood Trail	D4 D5 E5	East Springbrook Road	D3	Massanutten Drive	D4 D5
Rawley Pike	B3 B4 C4	Swift Run Gap Entrance	E5	Mechanicsville Road	D2
Brocks Gap Road	C1 C2 C3 D3	Old Spottswood Trail	E5	Lacey Spring Road	D3
Harpine Highway	C3 D3 C4	West Rockingham Street	E5	Community Center Road	B4 B5
South East Side Highway	D5 E5 D6	Huffman Drive	C4	Hupp Road	D3
North Valley Pike	D3 E3 D4	Peach Grove Avenue	C4	Waggys Creek Road	B4
Port Republic Road	C4 C5 D5 D6	Mountain Valley Road	D3 E3 D4	Newdale School Road	D3
John Wayland Highway	C4 C5	Hopkins Gap Road	C2 C3 C4	Phillips Store Road	D3
Friedens Church Road	C5	Indian Trail Road	D3 D4 D5	Spar Mine Road	D3
Stone Spring Road	C4 D4 C5	Criders Road	B2 C2	South Sunset Drive	D3
New Market Road	D3	Runions Creek Road	C2 D2 C3	Spaders Church Road	C5 D5
Mayland Road	D3	Lawyer Road	D5	Melrose Road	D4
South Valley Pike	C5	Turleytown Road	C3 D3	North River Road	C5
East Side Highway	E4 E5 D6	Singers Glen Road	C3 C4	Cooks Creek Road	C4
Timber Way	D3	Mount Clinton Pike	C4	Silver Lake Road	C4
North Main Street	D3 D4 C5	North Mountain Road	D2 D3	Simmers Valley Road	D3 D4
South Main Street	D3 C5	Kratzer Road	D3 C4 D4	Rushville Road	C4
Dinkel Avenue	C5	Bloomer Springs Road	D4 E4 D5	Koiner Ford Road	C5
Warm Springs Pike	C5	Bergton Road	C1 C2	Oak Ridge Road	C5 D5
Lee Highway	C5	East Timber Ridge Road	C5 D5 D6	Long Meadow Road	D3
Virginia Avenue	D3 C4 E4 C5	West Dry River Road	C4 C5	Zion Church Road	D3
3rd Street	D3 D6	Captain Yancey Road	D5 E5	Oakwood Drive	C5
Erickson Avenue	C4	Peake Mountain Road	C3 C4	Gravels Road	D4
North East Side Highway	E4	Daphna Road	D3	Strooptown Road	D3
Lee Street	D3	Pleasant Valley Road	C5 D5	Old Furnace Road	D4
North Stuart Avenue	E4	Resort Drive	D4 D5	Concord Church Road	D3
Augusta Avenue	D6	Pineville Road	D5	Grist Mill Road	C3 C4
West Market Street	C4	Whitmore Shop Road	C4	Trinity Church Road	D4
South Stuart Avenue	E4 E5	McGaheysville Road	D5	Cecil Wampler Road	C5
South High Street	C4	Orchard Drive	D2 D3	Old Sawmill Road	D3
Congress Street	E3 D5	Piney Woods Road	D3 E3	Tenth Legion Road	D3
Eastside Highway	D6	Green Hill Road	C3 C4	Newtown Road	E4
Stewart Avenue	E5	Red Brush Road	E4	Fox Mountain Road	E4
Weyers Cave Road	D6	Naked Creek Road	E4	Robinson Road	B4 C4
Scenic Highway	C5	Muddy Creek Road	C4	Shen Lake Drive	D5
East Market Street	D4	Crab Run Road	C1	Dovesville Road	C1 C2
Skyline Drive	F4 E5 F5 D6 E6	Union Springs Road	B4	Beaver Creek Road	B4 C4 B5
Briery Branch Road	A4 B4	Wampler Road	D3	Arkton Road	D3
East Point Road	E4 D5 E5	Buffalo Drive	D4	Sangersville Road	B5
Cross Keys Road	C5 D5	Berrytown Road	E5	Keezletown Road	D4
Spring Creek Road	B4 B5 C5	Martz Road	D3 D4	Boyers Road	D4 C5 D5
Ottobine Road	B4 C4 C5	Fort Lynne Road	C4	Weavers Road	C4
Clover Hill Road	B4 C4	Airport Road	C5	Holsinger Road	D3
Island Ford Road	D5 E5	Evergreen Valley Road	D2 D3	Fairview Road	C5
Forestville Road	D2 D3	Longs Pump Road	D4	Centerville Road	C5
West Mosby Road	C4	River Road	D2 E4	Swope Road	C4
Main Street	D3 C4 D5	Wengers Mill Road	C3 D3	Andrick Mill Road	D2 D3
Mason Street	D3 C4	Mauzy Athlone Road	D3	Osceola Springs Road	C5 D5
Dogwood Avenue	D6	Rockingham Pike	D5 E5	Mt Zion Road	C3
South River Road	D5 D6	Trissels Road	C3 D3	Dry River Road	C4 C5
Reservoir Street	C4 C5 D5	Hisers Lane	C3 D3	Lumber Mill Road	C4
Old Spotswood Trail	E4 E5	Hinton Road	C4	Massanetta Springs Road	D5
Blue & Gold Drive	E5	Thomas Spring Road	C4 B5 C5	Shaver Mill Road	C3 D3

Lone Pine Drive	D3	Kerns Road	B4 C4	Alumnae Drive	D5
Eden Valley Road	C4	Mount Pleasant Road	E4 E5	Cary Street	D6
Cherry Grove Road	C3	Massenetta Springs Road	D5	North Terrace Avenue	E4
Buttermilk Creek Road	C4 D4	Taylor Spring Lane	D5	Offerrel Drive	D3
Horeb Church Road	C4	Grassy Creek Road	C5	Stone Port Boulevard	C5
Bowman Road	C4	Old Bridgewater Road	C5	Terrace Avenue	E4 E5
Wine Store Road	D2	Smithland Road	D4	West Spottswood Avenue	E4 E5
Silver Creek Road	C4 C5	Aspen Avenue	D6	Eberly Road	C4
Limestone Lane	C4	North Street	E4	Etna Road	D4
Saplin Ridge Road	E5	Cannery Woods Drive	C5	Brethren Road	D3
Hollar School Road	C3	Early Road	C5	Hillside Avenue	E4
Willow Run Road	C4	Lindale Road	D3	State Route 898	C5
Jacob Burner Drive	D5	Apple Valley Road	C4 C5	Conn Road	D5
Pike Church Road	C4 C5	Broadway Avenue	D3	E Street	E4
Linville Edom Road	C4 D4	West Springbrook Road	D3	Judy Lane	D5
Resort Road	D4 E4	Betts Road	D4	New Hope Road	D5
Mount Crawford Avenue	C5	Tanyard Bridge Road	E5	Pear Street	C4
Ridgedale Road	C5	Garbers Church Road	C4	Loop Road	E4
Switchboard Road	C4	Church Street	D3	Caverns Boulevard	D6
Florist Road	E4 E5	Turner Avenue	D3	Fleeburg Road	E4
6th Street	E5 D6	Pleasants Drive	C5	Greendale Road	C5
Moores Mill Road	D3	North Sunset Drive	D3	Orkney Springs Road	D2
Fellowship Road	D4	College Street	C4	Reddish Knob Road	A4
Jesse Bennett Way	C3 D3 C4	East Spottswood Avenue	E4		
Minie Ball Lane	D4	Holly Hill Street	D3		

Other streets

Little Dry River Road	B2 C2 B3	Frank Lane Road	C3	Crossroads Lane	D3
Beldor Road	E5	Armentrout Path	D4	Forest Homes Drive	E5
Del Webb Drive	D4 D5	Fridleys Gap Road	D4	Woodlands Church Road	C3 D3
Goods Mill Road	D5	Williamsburg Road	C3 D3	Plains Mill Road	D3
Bennett Run Road	B1 C1	Cedar Run Trail	C3 D3	Snapps Creek Road	C3 C4
Power Dam Road	D5	Coopers Mountain Road	B4 C4	Vetters Road	D2 D3
Model Road	D5 E5	Oak Shade Road	D5	Mill Lane	E5
Thoroughfare Road	E4 F4 E5	Arbuckle Road	C1	Sky Road	C4
Overly Hollow	B1 C1	Black Jack Road	D2	John Kline Lane	C3
Cub Run Road	D4 E4	Bank Church Road	C4	Thompson Road	C4
Greenmount Road	C3 C4	Waterloo Mill Lane	D5 E5	Beulah Road	D4
German River Road	B2 C2	Koontz Corner Road	D3 D4	Layman Trestle Road	D4
Mt Pleasant Road	E4 E5	Third Hill Road	C2 C3	Wills Creek Road	C3
Ore Bank Road	D5 D6	Gobble Mountain Road	B2	Scotts Ford Road	C5 D5
Bowman Orchard Lane	D2 D3	Well Hollow Road	C3 C4	Lindhaven Road	D2
Honey Run Road	B4 C4	Browns Gap Road	D6	Sundance Forest Road	C2
Nazarene Church Road	B4 B5	Rinker Road	D2	Beacon Hill Road	D3 D4
Genoa Road	C3	Mill Creek Church Road	D5	Joes Creek Road	C3
Three Springs Road	D5	Chrisman Road	C3 C4	Rocky Lane	C3 C4
Bryant Hollow Road	D4 E4	Cow Knob Road	B2	Endless Caverns Road	D3 E3
Acorn Lane	C2	Range View Lane	E5	Ridge Road	D2
Scholars Road	C5	Runkles Gap Road	D4 E4	Miracle Springs Road	E4
Coakley Town Road	C4	Leroy Road	D5 D6		

Places on the map

- Belmont Estates
- Bridgewater
- Bridgewater Air Park
- Broadway
- Broadway High School
- Buc-ee's
- CrossKeys Vineyards
- Cub Run Dairy Barn
- Dayton
- East Rockingham Chesnuts
- East Rockingham High School
- Eastlawn Memorial Gardens
- Elkton
- Elkton Plaza Shopping Center
- Farm
- Field
- Fulks Run Ruritan Park
- Grass Field
- Grottoes

Neighborhoods next door

- Franklin
- Harrisonburg
- Luray
- New Market
- Shenandoah
- Woodstock

Maps inside this one

- Bridgewater
- Broadway
- Timberville
- Elkton
- Grottoes
- Dayton
- Mount Crawford
- Massanetta Springs
- Massanutten
- Belmont Estates

- Harrisonburg Mens Diversion Center
- J Frank Hillyard Middle School
- Keezletown
- Lacey Spring Elementary School
- Lake Shenandoah
- Lakeview Golf Club
- Linville
- Massanetta Springs
- Massanutten
- Massanutten Resort Ski Area
- McGaheysville
- Mount Crawford
- Mountain Greens Golf Course
- Packsaddle Ridge Golf Club
- Paul State Forest
- Port Republic
- Rockingham County Landfill
- Singers Glen
- Switzer Lake
- Timberville
- WoodLand

VisitorFun attractions

- Endless Caverns

Where this is

United States › Virginia › Shenandoah Valley › Rockingham County

© OpenStreetMap contributors, Open Database License, openstreetmap.org/copyright · Map data: Protomaps · Boundary: Who's On First (CC-BY 4.0); Quattroshapes (CC BY 2.0)
https://visitorfun.com/maps/va/rockingham-county