Shenandoah County Map

Shenandoah Valley, Virginia

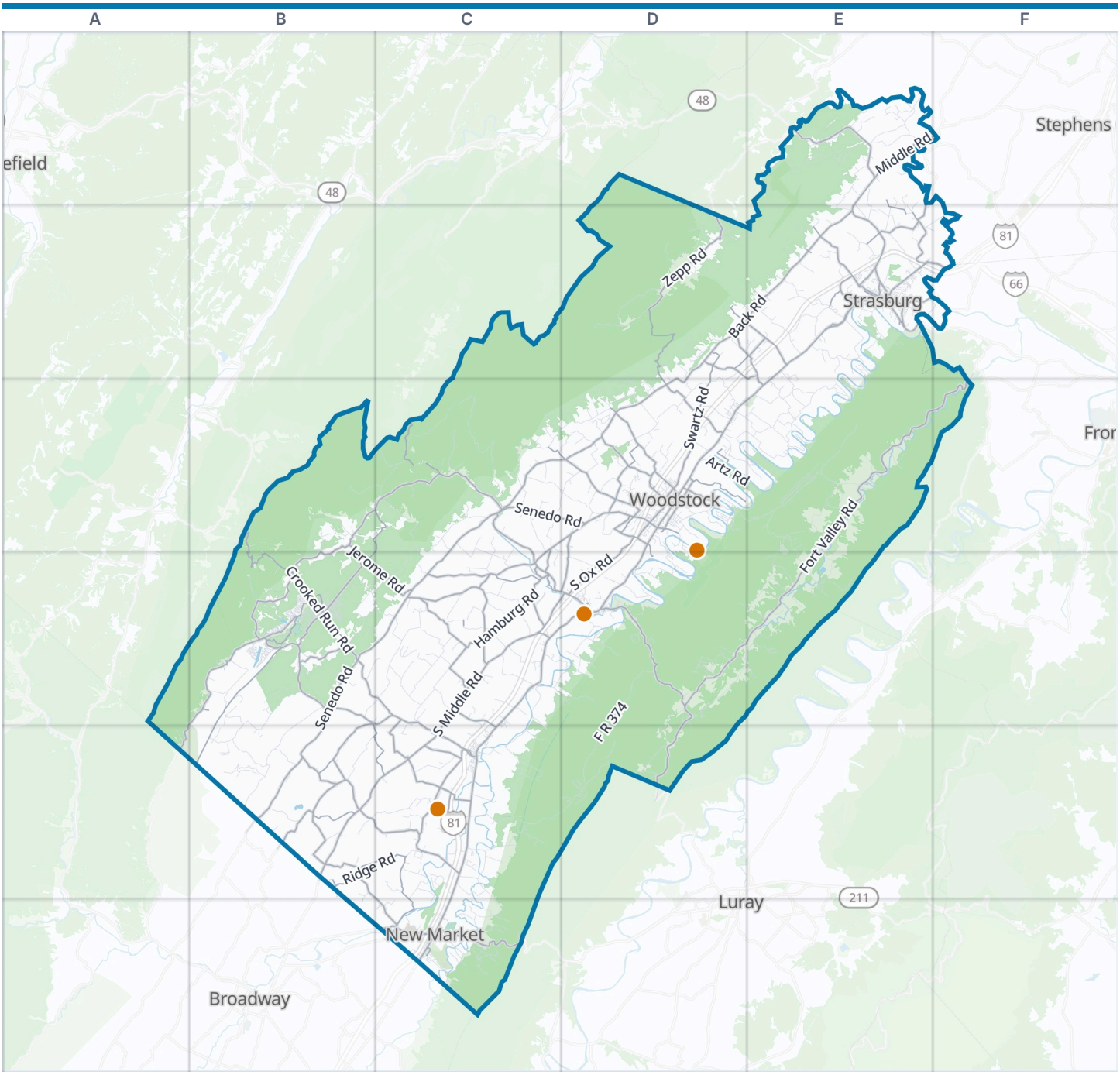



Shenandoah County boundary
VisitorFun attraction
Park
Water

Zoom out: Shenandoah Valley map

© OpenStreetMap contributors, Open Database License, openstreetmap.org/copyright · Map data: Protomaps · Boundary: Who's On First (CC-BY 4.0); Quattroshapes (CC BY 2.0)
https://visitorfun.com/maps/va/shenandoah-county

Shenandoah County Map

Street index and places

Street index

Showing the 300 most important of 1,445 named streets, main roads first and then the longest. 1,145 more are left out to keep the street index to two pages.

Main roads

Old Valley Pike	E2 F2 D3 E3 C4 D4 C5 C6
John Marshall Highway	E1 E2
East Lee Highway	C6
Main Street	E2 D3 E3 C4 C5
North Main Street	D3 D4
Front Royal Road	E2
South Main Street	D3 D4
South Congress Street	C6
West Old Cross Road	C6
West Reservoir Road	D3
West Lee Highway	C6
North Congress Street	C6
East King Street	E2
West King Street	E2
North Massanutten Street	E2
Stover Avenue	E2
New Market Road	C6
Runaway Truck Ramp	C6
Congress Street	C6
Senedo Road	C3 D3 B4 C4 B5
Orkney Grade	B4 C4 C5
Stoney Creek Road	C3 C4 D4
Mount Olive Road	D2 E2
Middle Road	E1 F1
Stoney Creek Boulevard	D4
Bryce Boulevard	C5
Conicville Boulevard	C4 C5
Forestville Road	B5
Back Road	D2 E2 C3 D3
Fort Valley Road	E3 F3 D4 E4
South Middle Road	C4 B5 C5
Crooked Run Road	B3 B4 C4
Supinlick Ridge Road	B3 C3 B4 C4 B5
Zepp Road	D2 D3
Alum Springs Road	B3 B4
Edinburg Gap Road	D4
Wolf Gap Road	C3
Swartz Road	D2 D3
Flat Rock Road	B5
South Ox Road	D3 C4 D4
Quicksburg Road	B5 C5
Wissler Road	C4 C5
Orkney Springs Road	A4 B4 A5
Swover Creek Road	C4
Conicville Road	C4
River Road	D3 C5 C6
Liberty Furnace Road	B3 C3
Jerome Road	B3 B4 C4
Ridge Road	B5 C5
Hamburg Road	C4
Saint Luke Road	C3 D3
Turkey Knob Road	C5
Oranda Road	E1 E2
Fairway Drive	B4 C6
Fairview Road	D3
Camp Roosevelt Road	D4 D5
Headquarters Road	C4
Junction Road	E2
Saumsville Road	D3
Cave Ridge Road	C4
North Mountain Road	B5
Graveltown Road	B4 B5
Fravel Road	D3
Moose Road	D3
Patmos Road	D3
Green Acres Drive	E2
Garber Road	B4 B5 C5
Readus Road	C3 D3 C4
Clary Road	E2
Brook Creek Road	D2 E2 E3
Harrisville Road	D2 E2 E3
Barbershop Road	D3 D4
Kelly Road	B4
Caverns Road	C5
Hoover Road	D3 D4
State Route 728	B5 C6
Country Brook Road	D2 E2
Wakemans Grove Road	C4
West Spring Street	D3
Walker Road	C5
Resort Drive	B4
Mill Road	D3
Mount Jackson Road	C4
Ox Road	D3
East Queen Street	E2
Hisey Avenue	D3
Lantz Road	C4
Bowman Mill Road	E2 F2
South Water Street	D3
East Reservoir Road	D3
Walton Farm Road	D3
North Water Street	D3
Stony Creek Road	C3 C4
Powhatan Road	E2
Union Forge Church Road	C4
Industrial Park Road	C5
Plains Mill Road	C6
West North Street	D3
East Washington Street	E2
Honeysuckle Avenue	D3
Minebank Road	E1 E2
East Old Cross Road	C6
Solomons Church Road	B5
New Market Depot Road	C6
Capon Street	E2
Corner Road	C4
North Lee Street	D3
Ash Street	E2
State Route 703	C4
State Route 720	B4 C5
Massanutten Heights	D3
Orchard Drive	C5
South Commerce Street	D3
Park Road	E2 D4
West Washington Street	E2
South Massanuten Street	E2
South Lee Street	D3
East Court Street	D3
East Spring Street	D3
Solomon's Church Road	B5
Union Church Road	C3
Church Road	D3
Resort Road	B4
Mechanicsville Road	B5

Other streets

Smith Creek Road	C5 C6
Moreland Gap Road	C5 D5
Saint Davids Church Road	D4 E4
Little Stony Road	C3
Woodstock Tower Road	D3 E3 E4
F R 374	D4 D5
Mill Creek Road	B4 B5
Hepner Road	B4 B5
Cedar Creek Road	E1 D2 E2
Alonzaville Road	C3 D3
Riverview Drive	E3
Red Banks Road	C4 C5
Dellinger Acres Road	C3 C4
Jadwyn Road	D3
Battlefield Road	E2 C6
Boliver Road	E3 E4
Palmyra Church Road	C4 D4
Headley Road	D3 E3
Boyer Road	E3
Pepper Road	B4 C4
Turkey Run Road	E1
Rittenour Road	C3 D3
Hickory Lane	D3 E3 B4 D5
State Route 716	B4 C4
Coffmantown Road	C3 D3
Ridgeley Road	D3 E3
Ridge Hollow Road	C3 C4

Morning Star Road	B4 B5
Coal Mine Road	E1
Mine Mountain Lane	E3
Buck Hill Road	C4
Seven Fountains Road	E3 E4
Polk Road	C4
Mount Hebron Road	E2
Zion Church Road	D3 E3
Dellinger Gap Road	B3
Sugar Hill Road	D2
Hensley Road	C3 C4
Stultz Gap Road	C3
Happy Valley Road	B4
Artz Road	D3 E3
Devils Hole Road	B3
Pleasant View Road	C4
Deer Rapids Road	E2 E3
Van Buren Road	D2
Strasburg Reservoir Road	E3
Jiggady Road	C5 C6
Millner Road	E2
Dodson Road	C4
Maurertown Mill Road	D2 D3
Sandy Hook Road	E2
Stoneburner Road	C3 C4
Belgravia Road	C4
Miller Road	B3 B4
Woods Chapel Road	C5
State Route 715	C4
State Route 730	B5 C5
Kibler Road	B5
Cedar Lane	E2 D3 C5
Copp Road	E2
Forest Ridge Trail	E3
Tea Berry Road	E3
Wisman Road	C3 D3
South Fort Valley Road	D4 D5
Granstaff Lane	C4 D4
Georgetown Road	C5
Funk Road	E2
Deerhead Road	B4 C4
Dry Run Road	E3
Millertown Road	C3
Hahns Lane	E2 E3
Cottontown Road	E1
Pouts Hill Road	E2 F2
Cemetery Road	D3
Lakeview Drive	D3 D4
Ashe Drive	B4
Fleming Park Road	C5
Buggy Ridge Road	C3 C4
Creek Road	E3
Lee Road	B4
Helmsley Bridge Lane	D3 E3
Garlic Hollow Road	C4
Julius Keller Road	E1
Stage Coach Road	D3
Hockman Road	E1 E2
Chapman Landing Road	D4
Wolverton Road	C3 C4
Greenview Drive	B4
Laurel Hill Lane	D4
Timberlake Road	E2
Judge Rye Road	B3 C3
Dysart Road	D3
Cold Spring Road	C3
Wetzel Road	D3
Knupp Road	B5
Tussing Lane	B4
Old Grade Road	E1 E2
South Hollingsworth Road	D3
Laurel Run Road	B3 C3
Red Bud Road	E2
Krejci Boulevard	B5
Sheetz Mill Road	D3
Crosswoods Drive	E3
Spring Hollow Road	D3
Stickley Loop	E2
Willow Lane	B4
Old School House Drive	D3 E3
Rolling Rock Road	E1
Bonnet Hill Road	D2
Indian Rock Road	E1
State Route 788	E2
Edinburg Reservoir Road	D4
Harman Road	D3
Miller Lane	C6
Greenwalt Road	D2
Kern Springs Road	C3
Hideaway Farms Road	D4
Land Grant Road	C4
Fishers Road	E3
Johnstown Road	C3
Three Mile Bank Lane	C3
Hunter Lane	D4
Shipwreck Drive	C5
Dawn Drive	B4
Lost Lane	E4
Fairmont Lane	D2
Crisman Hollow Road	D5 C6
Millford Gap Lane	E4
Lutz Hollow Road	C4
Roundhill Road	C5
Pennywitt Road	C4
Clicks Lane	C6
Rolly Road	B5
Aileen Road	D4
Blackberry Lane	C6
Big Sky Road	E1
Bethel Church Road	C4
East Hepner Road	B5
George R. Collins Parkway	C6
North Maple Road	B5
Alum Spring	B4
Quail Road	B4
Secession Lane	C5
Coffman Road	D4
Dogwood Drive	D3 B4 C4 C5 D5
Habron Hollow Road	E4
Narrow Passage Road	C3
Ramsey Road	E3
Little Fort Trail	D5
Wood Hollow Trail	B4 C4
McDonald Lane	E1
Old Buffalo Lane	C6
Shelli Road	C4
Water Street	E2 D4
Stout Road	C4
Osceola Road	D3
Mile Ridge Estates	E1
Spring Mountain Way	E3
North Fork Road	C5
Southern Road	C4 C5
Mourning Dove Lane	D3 D4
Narrow Path	D4
South Maple Road	B5
Fairview Circle	D3
Mt Airy Lane	C5
Brady Lane	C4 C5
John Sevier Road	C6
Cottonwood Drive	B4
Forest Drive	E3 D5
Hottel Road	D3
Calamus Lane	E1 E2
Black Bear Road	E3
Old Factory Road	E2 F2
Indian Run Lane	E1
Deer Meadow Drive	E3
Neese Lane	C5

Places on the map

- Alonzaville
- Basye
- Bird Haven
- Bowmans Crossing
- Bryce Resort
- Chapman Reservoir
- Clary
- Columbia Furnace
- Conicville
- Devil's Backbone State Forest
- Edinburg
- Edinburg Reservoir
- Fishers Hill
- Forestville
- Hudson Crossroads
- Lake Carroll
- Lake Laura
- Lebanon Church
- Locust Grove
- Love's Travel Stop
- Maurertown
- Mount Clifton
- Mount Jackson

Neighborhoods next door

- Broadway
- Luray
- Stephens City

Maps inside this one

- Strasburg
- Woodstock
- New Market
- Mount Jackson
- Edinburg
- Toms Brook
- Basye
- Maurertown

Where this is

- Mount Olive
- New Market
- New Market Airport
- Orkney Springs
- Passage Creek
- Quicksburg
- Saumsville
- Seven Bends State Park
- Shenandoah County Park
- Shenandoah Landfill
- Shenvalee Creek Course
- Shenvalee Golf Resort
- Shenvalee Miller Course
- Strasburg
- Timberville Plant
- Toms Brook
- Woodstock

United States › Virginia › Shenandoah Valley › Shenandoah County

VisitorFun attractions

- Edinburg Mill
- Seven Bends State Park
- Shenandoah Caverns

© OpenStreetMap contributors, Open Database License, openstreetmap.org/copyright · Map data: Protomaps · Boundary: Who's On First (CC-BY 4.0); Quattroshapes (CC BY 2.0)